

IMPERIAL

MEASUREMENTS SHOWN ON THIS PLAN ARE IN FEET AND CAN BE CONVERTED TO METRES BY MULTIPLYING BY 0.3048

**SURVEYOR'S REAL PROPERTY REPORT
PART 1**

PART 2

THIS PLAN MUST BE READ IN CONJUNCTION WITH SURVEY REPORT DATED NOVEMBER 18, 2011.

THIS REPORT WAS PREPARED FOR J. & E. MARION AND THE UNDERSIGNED ACCEPTS NO RESPONSIBILITY FOR THE USE BY OTHER PARTIES.

ASSOCIATION OF ONTARIO LAND SURVEYORS
PLAN SUBMISSION FORM
1806003

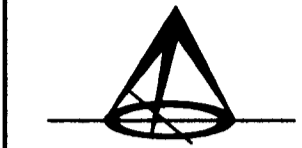

THIS PLAN IS NOT VALID UNLESS IT IS AN EMBOSSED ORIGINAL COPY ISSUED BY THE SURVEYOR in accordance with Regulation 1026, Section 29(3).

PLAN OF SURVEY OF

**PART OF LOT 109
CONCESSION 1, W.P.R.
GEOGRAPHIC TOWNSHIP OF TINY
TOWN OF MIDLAND
COUNTY OF SIMCOE**

SCALE : 1 INCH = 20 FEET



PRESTON NICHOLSON HARVEY INC.
2011

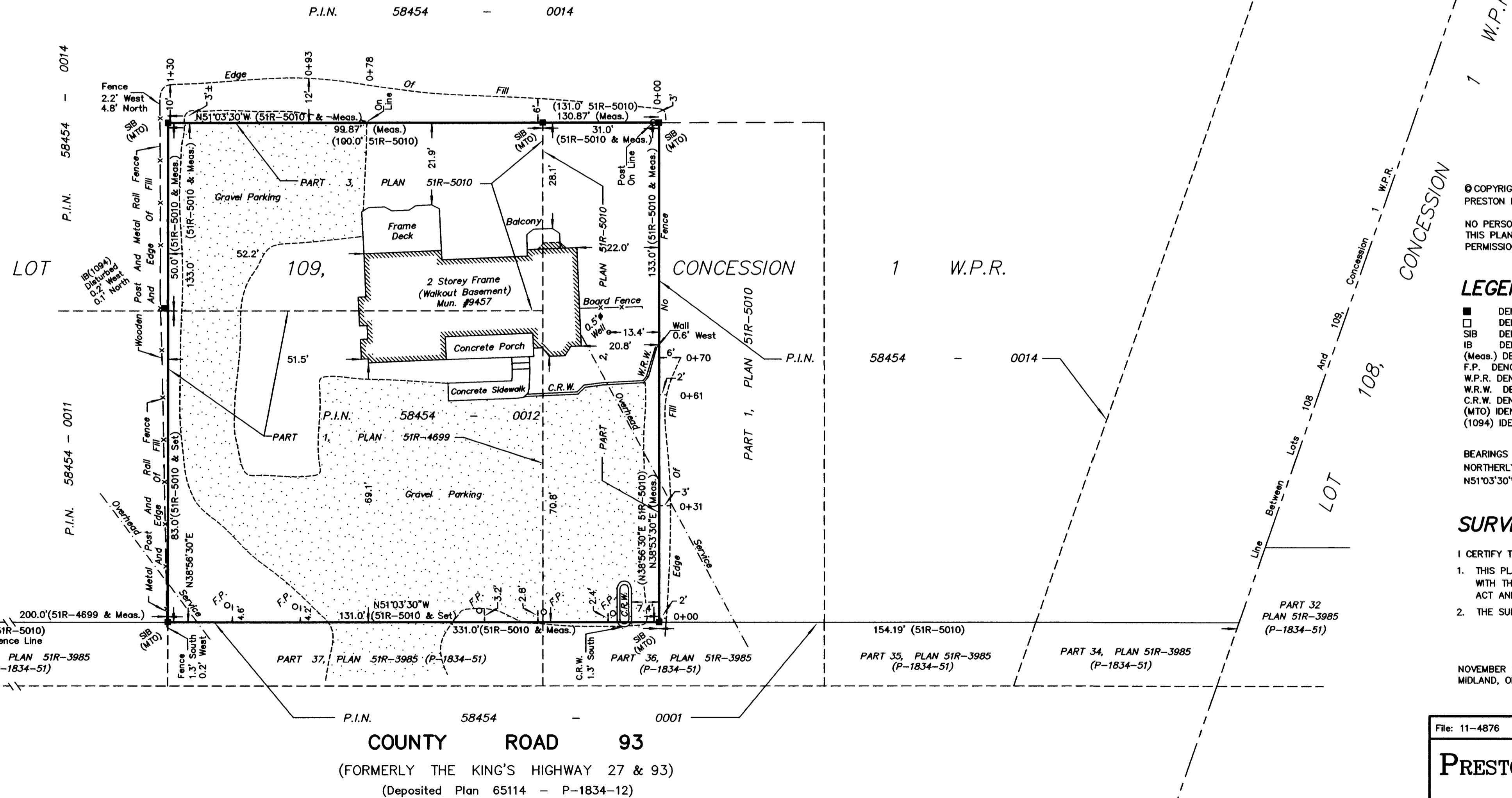
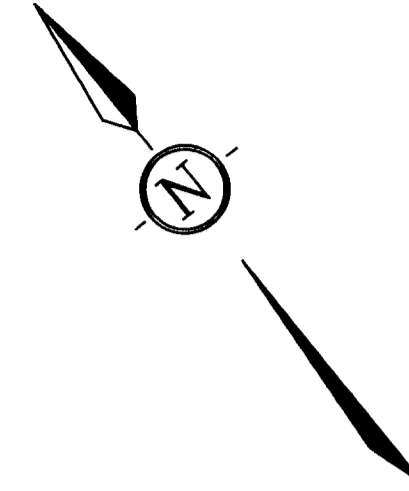

© COPYRIGHT
PRESTON NICHOLSON HARVEY INC.

NO PERSON MAY COPY, REPRODUCE, DISTRIBUTE OR ALTER THIS PLAN IN WHOLE OR IN PART, WITHOUT THE WRITTEN PERMISSION OF PRESTON NICHOLSON HARVEY INC.

LEGEND

- DENOTES FOUND
- DENOTES SET
- SIB DENOTES STANDARD IRON BAR
- IB DENOTES IRON BAR
- (Meas.) DENOTES MEASURED
- F.P. DENOTES FLAG POLE
- W.P.R. DENOTES WEST OF THE PENETANGUISHENE ROAD
- W.R.W. DENOTES WOODEN RETAINING WALL
- C.R.W. DENOTES CONCRETE RETAINING WALL
- (1094) IDENTIFIES J.W. NICHOLSON, OLS.

BEARINGS ARE ASTRONOMIC AND ARE REFERRED TO THE NORTHERLY LIMIT OF PART 37, PLAN 51R-3984 AS N51°03'30"W

SURVEYOR'S CERTIFICATE

- I CERTIFY THAT:
- THIS PLAN AND SURVEY ARE CORRECT AND IN ACCORDANCE WITH THE SURVEYS ACT, THE SURVEYORS ACT, THE LAND TITLES ACT AND THE REGULATIONS MADE UNDER THEM.
 - THE SURVEY WAS COMPLETED ON THE 17th DAY OF NOVEMBER, 2011.

NOVEMBER 18, 2011
MIDLAND, ONTARIO
GARY L. PRESTON
ONTARIO LAND SURVEYOR

THIS IS NOT A VALID COPY UNLESS EMBOSSED WITH SEAL

COUNTY ROAD 93
(FORMERLY THE KING'S HIGHWAY 27 & 93)
(Deposited Plan 65114 - P-1834-12)

File: 11-4876 | Scale: 1 INCH = 20 FEET | Dwn By: B.P. & S.M.

PRESTON NICHOLSON HARVEY INC.
ONTARIO LAND SURVEYORS
ONTARIO LAND INFORMATION PROFESSIONALS
529 ELIZABETH STREET | Tel: (705) 526-7552
MIDLAND, ONTARIO L4R 2A2 | Fax: (705) 526-9489