



Name of Practice:  
n Architecture Inc.  
T: 905-597-5937  
E: info@narchitecture.com

Name of Project: SHOELESS JOE'S RESTAURANT

Location: 1144 HUGEL AVE, MIDLAND, ON

Date: FEBRUARY 06, 2023

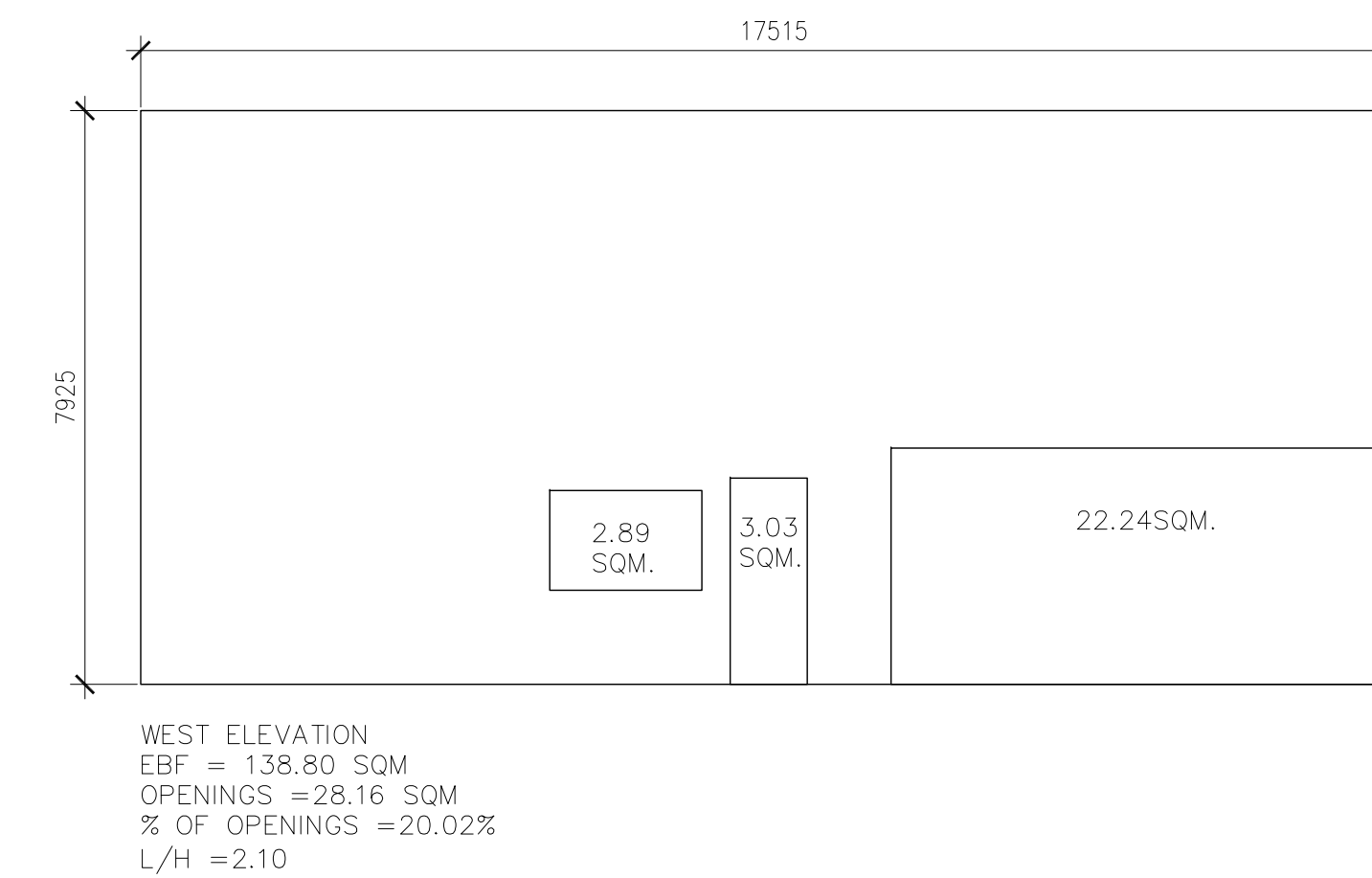
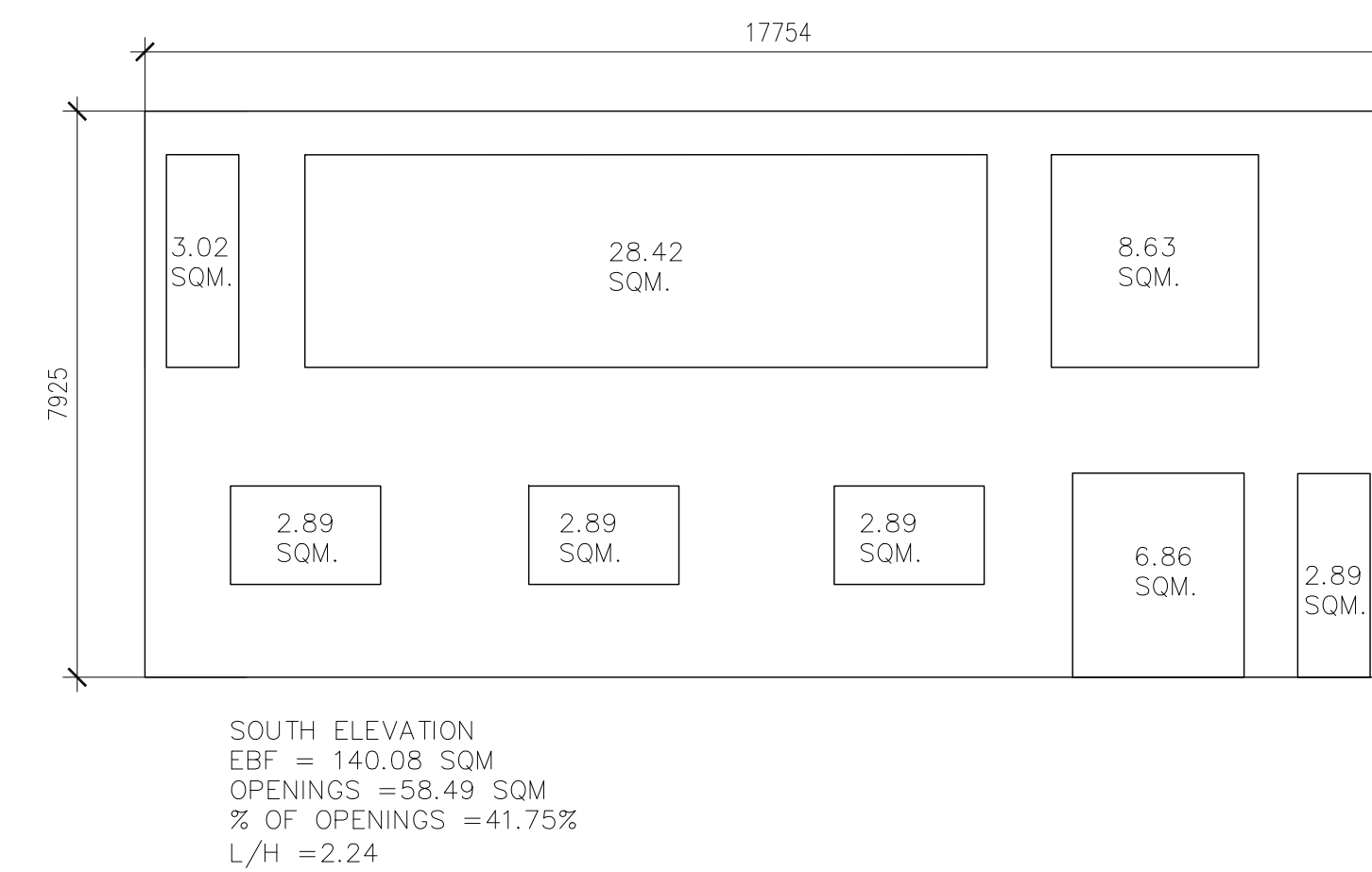
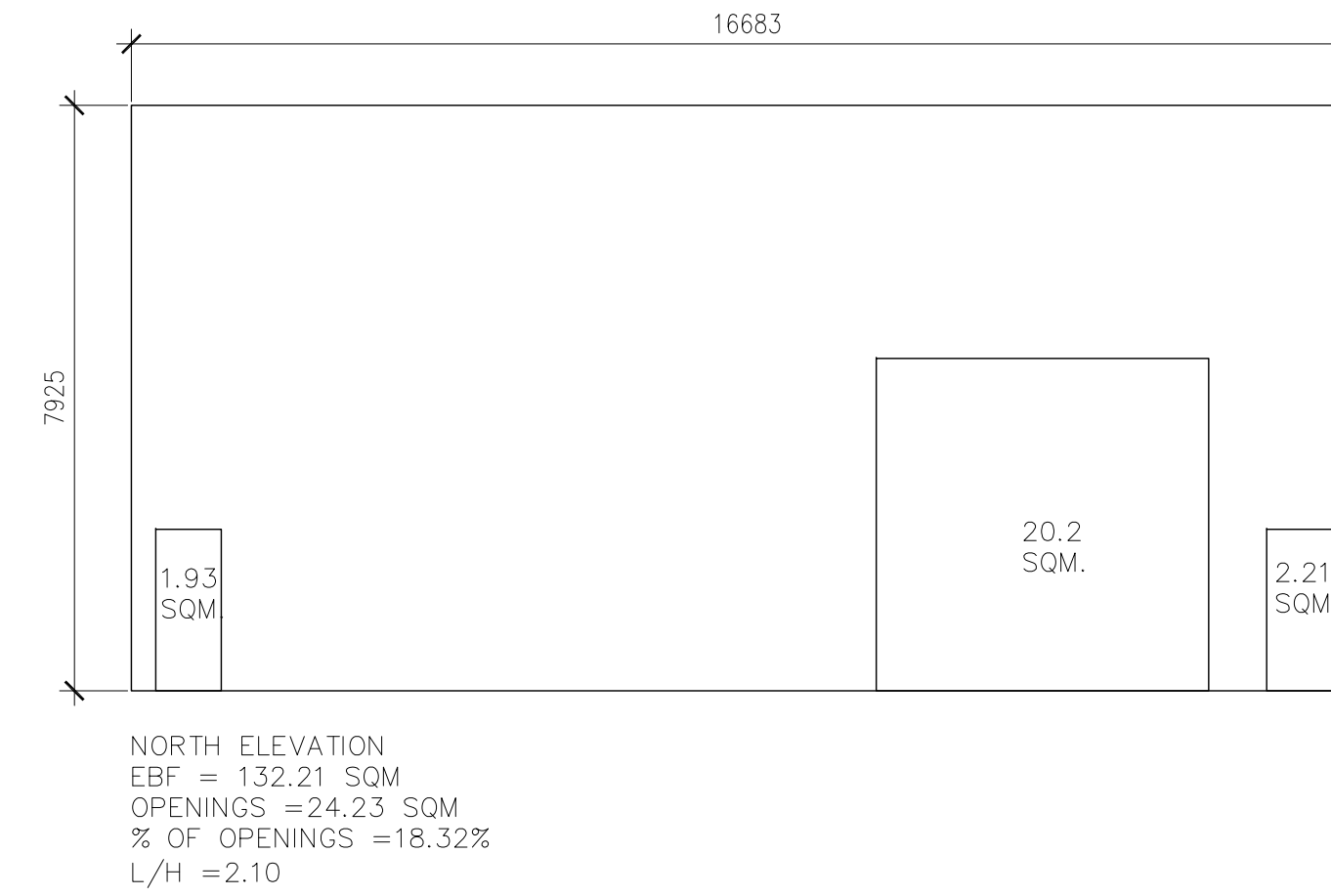
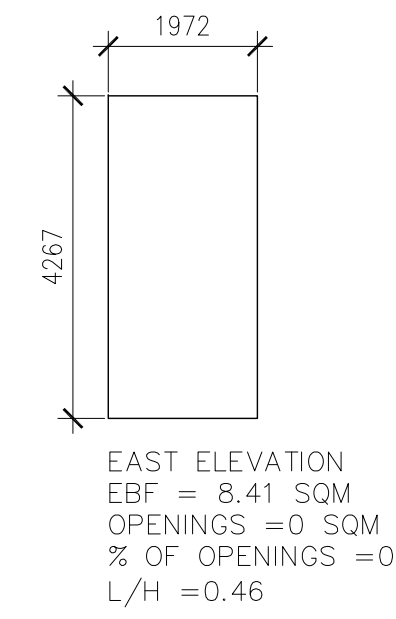

ITEM		ONTARIO BUILDING CODE DATA MATRIX PARTS 3 OR 9										
1	PROJECT DESCRIPTION:	<input checked="" type="checkbox"/> ADDITION <input type="checkbox"/> NEW <input type="checkbox"/> CHANGE OF USE <input type="checkbox"/> ALTERATION	<input checked="" type="checkbox"/> PART 3 <input type="checkbox"/> PART 9	1.1.2.[A]	1.1.2.[A] & 9.10.1.3.							
2	MAJOR OCCUPANCY(S) GROUP A2			3.1.2.1.(1)	9.10.2							
3	BUILDING AREA (m <sup>2</sup> ) EXISTING 1132.2 NEW 265.55 TOTAL 1397.75			1.4.1.2.[A]	1.4.1.2.[A]							
4	GROSS AREA (m <sup>2</sup> ) EXISTING 3190.01 NEW 334.38 TOTAL 3524.39			1.4.1.2.[A]	1.4.1.2.[A]							
5	MEZZANINE(S) AREA (m <sup>2</sup> ) N/A			3.2.1.1	9.10.4.1							
6	NUMBER OF STOREYS ABOVE GRADE: 2 BELOW GRADE: 0			1.4.1.2.[A]&3.2.1.1.	1.4.1.2.[A] & 9.10.4							
7	NUMBER OF STREETS/ACCESS ROUTES: 1			3.2.2.10. & 3.2.5.	9.10.20							
8	BUILDING CLASSIFICATION: 3.2.2.25 GROUP/DIV: A2 UP TO 2 STOREYS			3.2.2.20.-.83	9.10.2							
9	SPRINKLER SYSTEM PROPOSED <input type="checkbox"/> ENTIRE BUILDING <input type="checkbox"/> BASEMENT ONLY <input checked="" type="checkbox"/> NOT REQUIRED <input type="checkbox"/> IN LIEU OF ROOF RATING			3.2.2.20.-.83 3.2.1.5. 3.2.2.17.	9.10.8.2-4.							
10	STANDPIPE REQUIRED <input type="checkbox"/> YES <input checked="" type="checkbox"/> NO			3.2.9.	N/A							
11	FIRE ALARM REQUIRED <input type="checkbox"/> YES <input checked="" type="checkbox"/> NO			3.2.4.	9.10.18							
12	WATER SERVICE/SUPPLY IS ADEQUATE <input checked="" type="checkbox"/> YES <input type="checkbox"/> NO			3.2.5.7.	N/A							
13	HIGH BUILDING <input type="checkbox"/> YES <input checked="" type="checkbox"/> NO			3.2.6.	N/A							
14	CONSTRUCTION RESTRICTIONS <input type="checkbox"/> COMBUSTIBLE <input checked="" type="checkbox"/> NON-COMBUSTIBLE <input type="checkbox"/> BOTH			3.2.2.20.-.83	9.10.6							
15	ACTUAL CONSTRUCTION <input type="checkbox"/> COMBUSTIBLE <input checked="" type="checkbox"/> NON-COMBUSTIBLE <input type="checkbox"/> BOTH											
16	MEZZANINE(S) AREA (M ) <sup>2</sup> N/A			3.2.1.1.(3)-(8)	9.10.4.1.							
17	OCCUPANT LOAD BASED ON <input type="checkbox"/> M <sup>2</sup> /PERSON <input checked="" type="checkbox"/> DESIGN OF BUILDING			3.1.17.1	9.9.1.3 3.1.17.1							
18	1ST FLOOR OCCUPANCY <u>A2</u> LOAD <u>64</u>											
18	2ND FLOOR OCCUPANCY <u>A2</u> LOAD <u>63</u> PERSONS											
17	BARRIER-FREE DESIGN <input checked="" type="checkbox"/> YES <input type="checkbox"/> NO (EXPLAIN) _____			3.8.	9.5.2.							
18	HAZARDOUS SUBSTANCES <input type="checkbox"/> YES <input checked="" type="checkbox"/> NO			3.3.1.2. & 3.3.1.19.	9.10.1.3							
19	REQUIRED FIRE RESISTENCE RATING (FRR)	HORIZONTAL ASSEMBLIES	LISTED DESIGN No.	3.2.2.20.-.83 & 3.2.1.4.	9.10.8. 9.10.9.							
		FRR (HOURS)	OR DESCRIPTION (SG-2)									
		FLOORS <u>N/A</u> HOURS										
		ROOF <u>0</u> HOURS										
		MEZZANINE <u>N/A</u> HOURS										
		FRR OF SUPPORTING MEMBERS	LISTED DESIGN No.									
FLOORS <u>N/A</u> HOURS	OR DESCRIPTION (SG-2)											
ROOF <u>0</u> HOURS												
MEZZANINE <u>N/A</u> HOURS												
19	SPATIAL SEPARATION-CONSTRUCTION OF EXTERIOR WALLS		3.2.3.	9.10.14 & 9.10.15								
	WALL	AREA OF EBF (m <sup>2</sup> )	L.D. (m)	L/H OR H/L	PERMITTED MAX % OF OPENINGS	PROPOSED % OF OPENINGS	FRR (HOURS)	LISTED DESIGN OR DESCRIPTION	COMB. CONST.	NON-COMB. CONST.	COMB. CLADDING	NON-COMB. CLADDING
	NORTH	132.21	35.71	2.10	100	18.32	1HR		<input type="checkbox"/>	<input checked="" type="checkbox"/>	<input type="checkbox"/>	<input checked="" type="checkbox"/>
	SOUTH	140.08	12.72	2.24	68	42.36	1HR		<input type="checkbox"/>	<input checked="" type="checkbox"/>	<input type="checkbox"/>	<input checked="" type="checkbox"/>
	EAST	8.41	9.10	0.46	25	0.00	1HR		<input type="checkbox"/>	<input checked="" type="checkbox"/>	<input type="checkbox"/>	<input checked="" type="checkbox"/>
	WEST	138.80	35.83	2.10	100	20.02	1HR		<input type="checkbox"/>	<input checked="" type="checkbox"/>	<input type="checkbox"/>	<input checked="" type="checkbox"/>
20	PLUMBING FIXTURE REQUIREMENTS OBC REFERENCE											
	MALE/FEMALE COUNT @ 50% / 50% EXCEPT AS NOTED OTHERWISE		OCCUPANT LOAD	OBC REF.	WC REQUIRED	WC PROVIDED	<input checked="" type="checkbox"/> PART 3 <input type="checkbox"/> PART 9					
	1ST FLOOR: OCCUPANCY <u>A2</u>		127	3.7.4.3.E	1 FOR EACH SEX	6 FOR VISITORS						
	2ND FLOOR: OCCUPANCY <u>A2</u>				6	2 FOR EMPLOYEES						
21	NOTE:											



**n Architecture Inc**  
PRINCIPAL: NITIN MALHOTRA, ARCHITECT.  
9120 Leslie Street, Suite-208  
Richmond Hill, Ontario. L4B 3J9  
T : 4 1 6 . 2 5 6 . 9 7 4 1  
E: info@narchitecture.com  
www.narchitecture.com

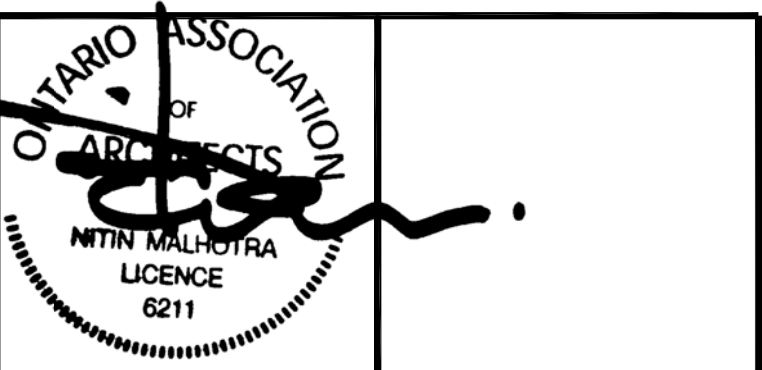

29th MAY 2023

29th MAY 2023  
ISSUED FOR SPA  
NOT FOR CONSTRUCTION

No.	Date	Version	Dwn.
2.	29 MAY 2023	ISSUED FOR SPA	JB
1.	16 AUG 2021	ISSUED FOR PRE-CON	JB

This drawing is copyright property of 'n Architecture Inc'. Not to be reproduced. Contractor must verify all job dimensions, drawings, details and specifications and report any discrepancies to the architect before proceeding with work.

PROJECT:  
**SHOELESS JOE'S RESTAURANT**  
1144 HUGEL AVE  
MIDLAND, ONTARIO

DRAWING TITLE:  
**OBC MATRIX & EBF CALCULATIONS**

DRAWN BY: JB	DATE: 01 JUNE 2021
CHECKED BY: NM	SCALE: AS NOTED
PROJECT NO.:	DRAWING NO.:
<b>21-37</b>	<b>A-1.1</b>

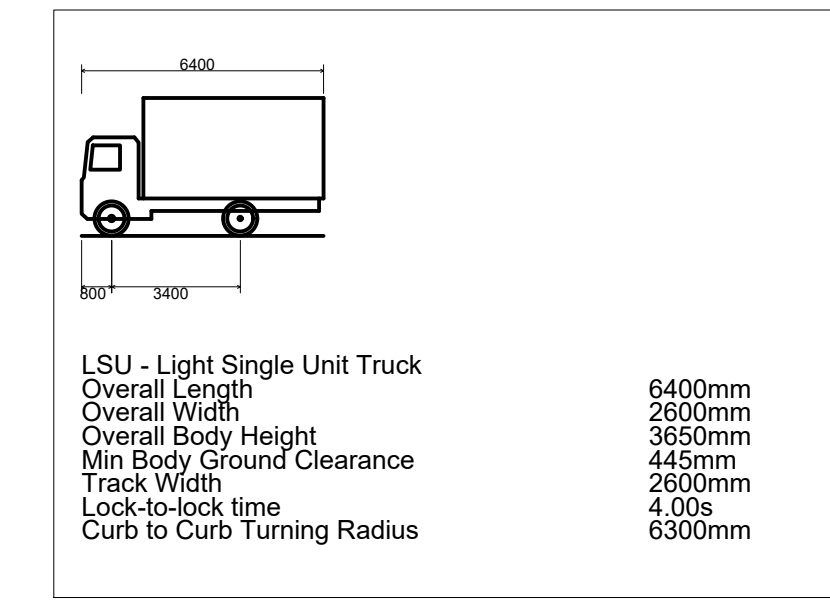
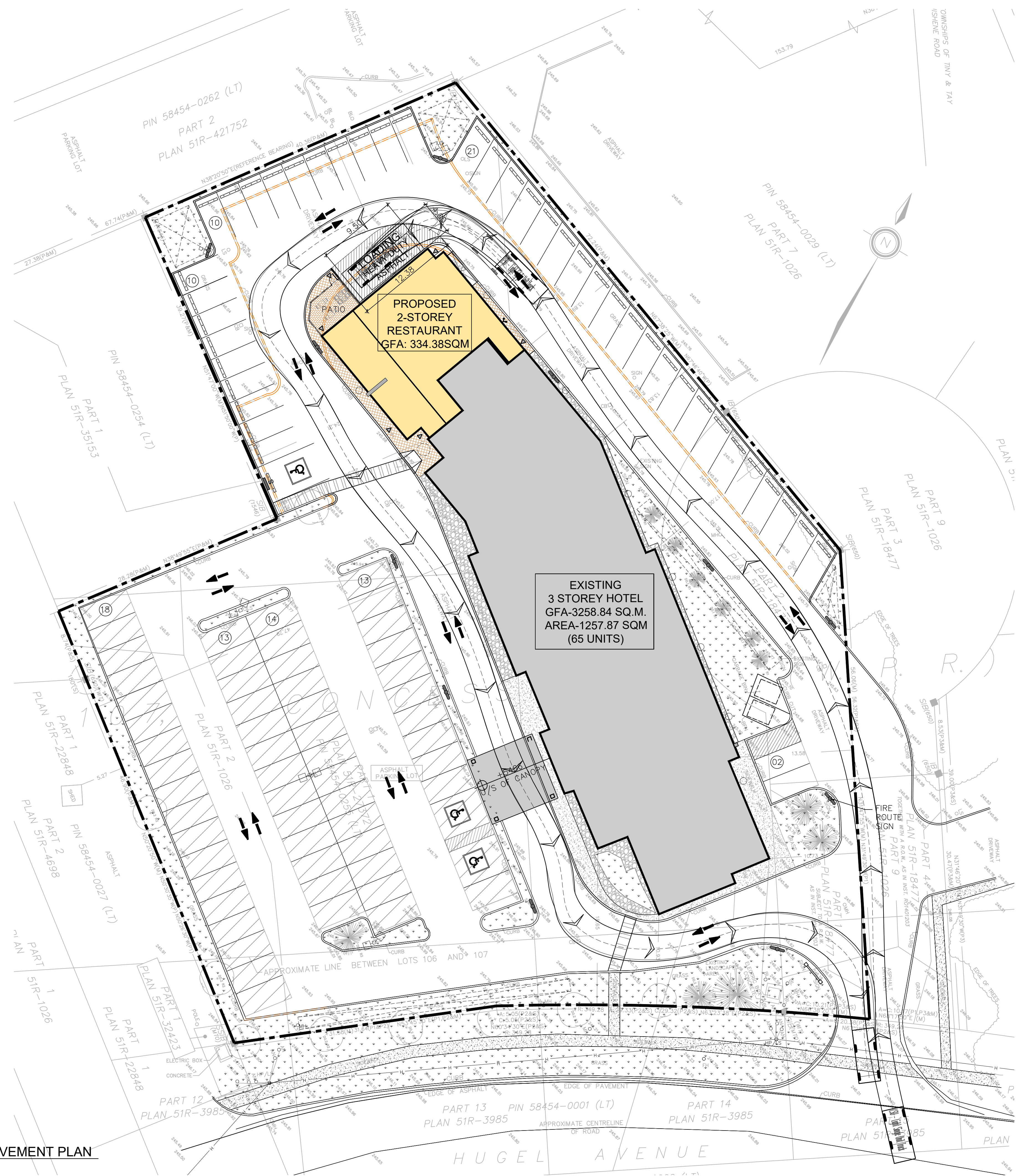

**n Architecture Inc**  
 PRINCIPAL: NITIN MALHOTRA, ARCHITECT.  
 9120 Leslie Street, Suite-208  
 Richmond Hill, Ontario. L4B 3J9  
 T : 4 1 6 . 2 5 6 . 9 7 4 1  
 E: info@narchitecture.com  
 www.narchitecture.com

ONTARIO ASSOCIATION OF ARCHITECTS  
 NITIN MALHOTRA  
 LICENCE 6211  
 PROJECT NORTH

29th MAY 2023

29th MAY 2023  
 ISSUED FOR SPA  
 NOT FOR CONSTRUCTION

No.	Date	Version	Dwn.
2.	29 MAY 2023	ISSUED FOR SPA	JB
1.	16 AUG 2021	ISSUED FOR PRE-CON	JB

This drawing is copyright property of 'n Architecture Inc'. Not to be reproduced. Contractor must verify all job dimensions, drawings, details and specifications and report any discrepancies to the architect before proceeding with work.

PROJECT:  
**SHOELESS JOE'S RESTAURANT**  
 1144 HUGEL AVE  
 MIDLAND, ONTARIO

DRAWING TITLE:  
**LOADING TRUCK TURNING MOVEMENT PLAN**

DRAWN BY: JB DATE: 01 JUNE 2021  
 CHECKED BY: NM SCALE: AS NOTED

PROJECT NO.:  
**21-37**  
 DRAWING NO.:  
**A-1.2**

**1** LOADING TRUCK TURNING MOVEMENT PLAN  
 SCALE: 1:250

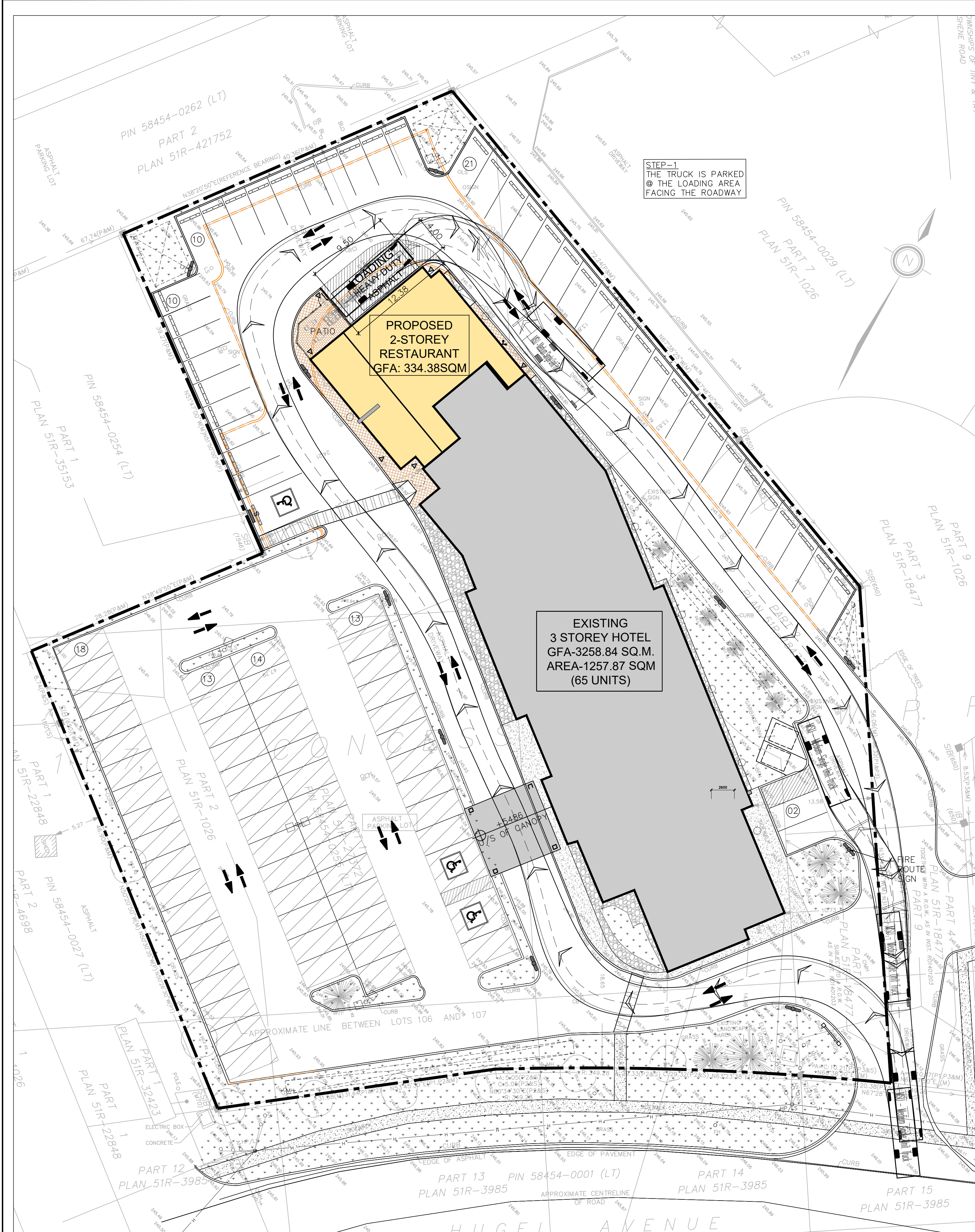

STEP-1  
THE TRUCK IS PARKED  
@ THE LOADING AREA  
FACING THE ROADWAY

PROPOSED  
2-STOREY  
RESTAURANT  
GFA: 334.38SQM

EXISTING  
3 STOREY HOTEL  
GFA-3258.84 SQ.M.  
AREA-1257.87 SQ.M.  
(65 UNITS)

1 SOLID WASTE MANAGEMENT PLAN  
A-1.3 SCALE: 1:250

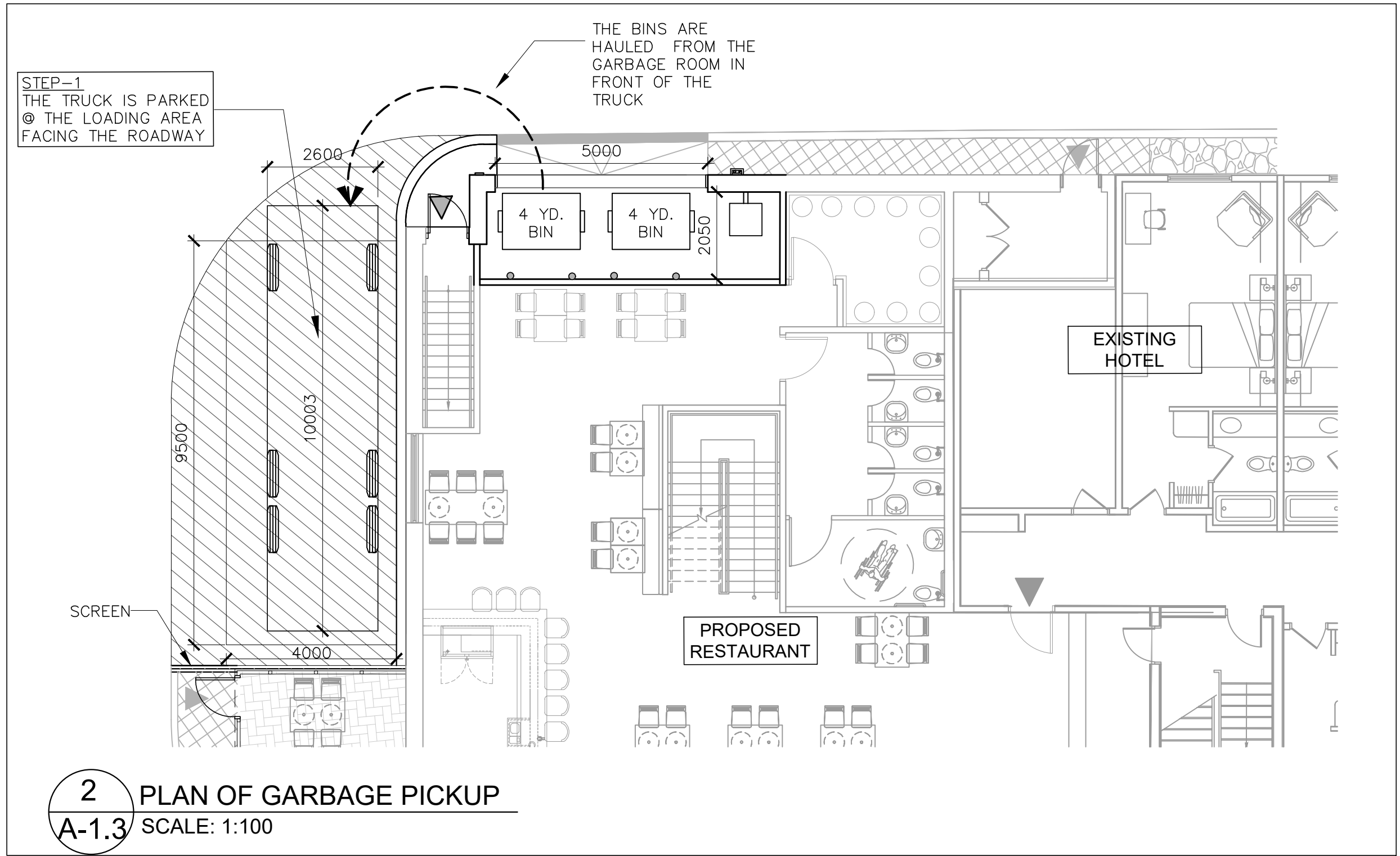

2 PLAN OF GARBAGE PICKUP  
A-1.3 SCALE: 1:100

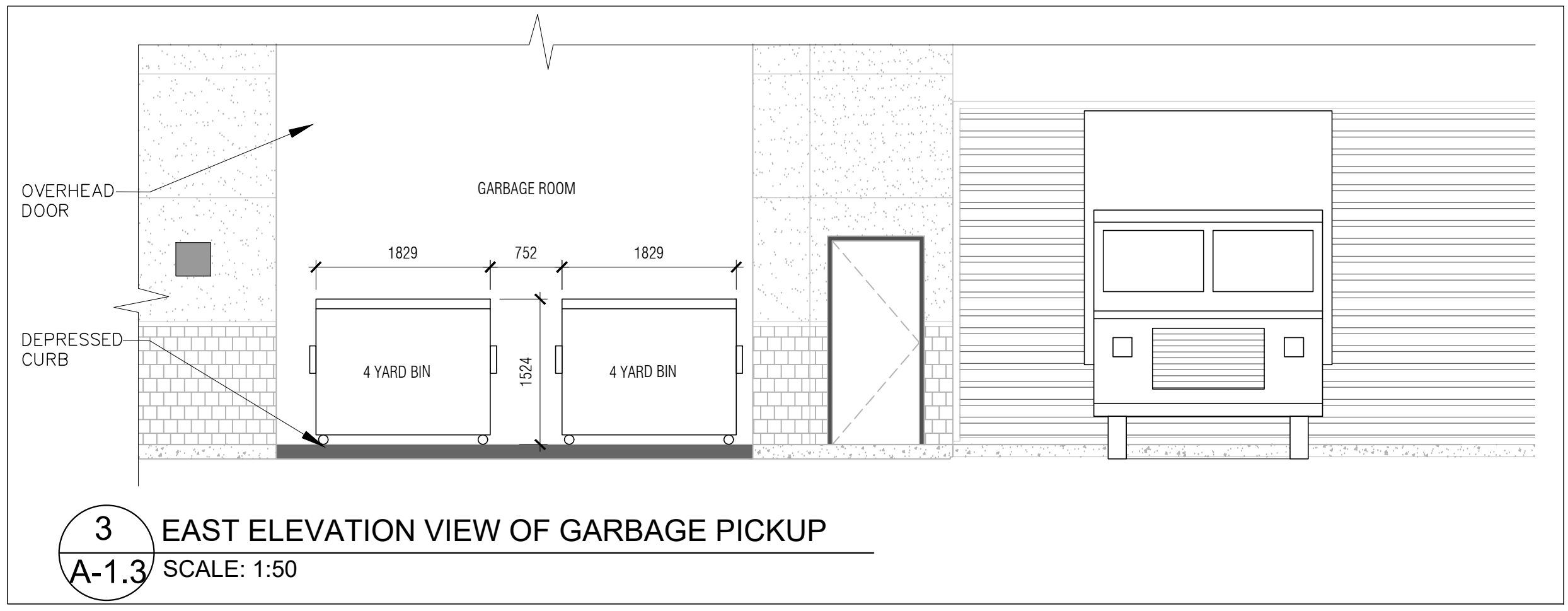

3 EAST ELEVATION VIEW OF GARBAGE PICKUP  
A-1.3 SCALE: 1:50

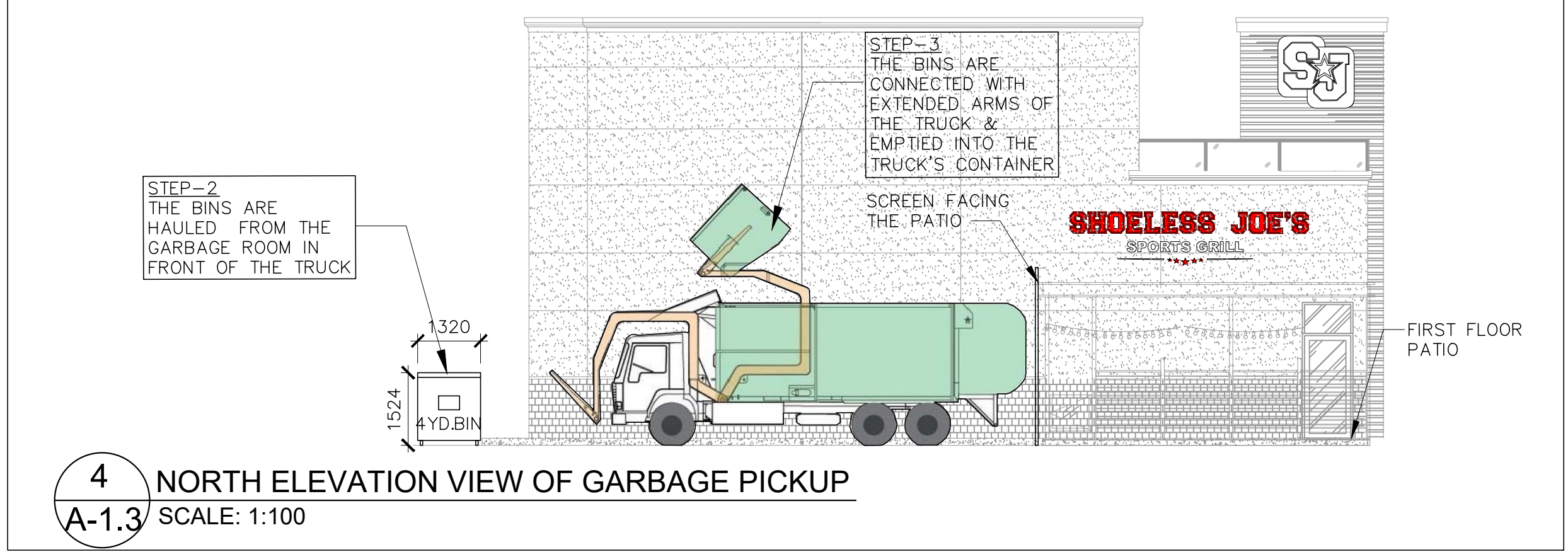

4 NORTH ELEVATION VIEW OF GARBAGE PICKUP  
A-1.3 SCALE: 1:100

MSU - Medium Single Unit Truck/ Front Loader	10000mm
Overall Length	2600mm
Overall Width	3650mm
Overall Body Height	445mm
Min Body Ground Clearance	2600mm
Track Width	4.00s
Lock-to-lock time	11100mm
Curb to Curb Turning Radius	

REFERENCES:  
4 YARD BINS AS REQUIRED BY SHOELESS RESTAURANT (SHOELESS VICE PRESIDENT NOV. 21, 2021 nick@shoelessjoes.ca)  
DWG-3/A-1.4  
4YARD BIN ILLUSTRATION : G.F.L.(N.D.) 4 YARD GARBAGE DUMPSTER GREEN FOR LIFE (FEBRUARY 27, 2022)  
DWG-4/A-1.4  
G.F.L.(N.D.) ILLUSTRATION OF 4 YARD PICKUP GREEN FOR LIFE (FEBRUARY 27, 2022)

**n Architecture Inc**  
PRINCIPAL: NITIN MALHOTRA, ARCHITECT.  
9120 Leslie Street, Suite-208  
Richmond Hill, Ontario. L4B 3J9  
T : 4 1 6 . 2 5 6 . 9 7 4 1  
E: info@narchitecture.com  
www.narchitecture.com

ONTARIO ASSOCIATION OF ARCHITECTS  
NITIN MALHOTRA  
LICENCE 6211  
PROJECT NORTH  
29th MAY 2023

29th MAY 2023  
ISSUED FOR SPA  
NOT FOR CONSTRUCTION

No.	Date	Version	Dwn.
2.	29 MAY 2023	ISSUED FOR SPA	JB
1.	16 AUG 2021	ISSUED FOR PRE-CON	JB

This drawing is copyright property of 'n Architecture Inc'. Not to be reproduced. Contractor must verify all job dimensions, drawings, details and specifications and report any discrepancies to the architect before proceeding with work.

PROJECT:  
**SHOELESS JOE'S RESTAURANT**  
1144 HUGEL AVE  
MIDLAND, ONTARIO

DRAWING TITLE:  
**SOLID WASTE MANAGEMENT PLAN**

DRAWN BY: JB DATE: 01 JUNE 2021  
CHECKED BY: NM SCALE: AS NOTED  
PROJECT NO.: DRAWING NO.:  
**21-37 A-1.3**

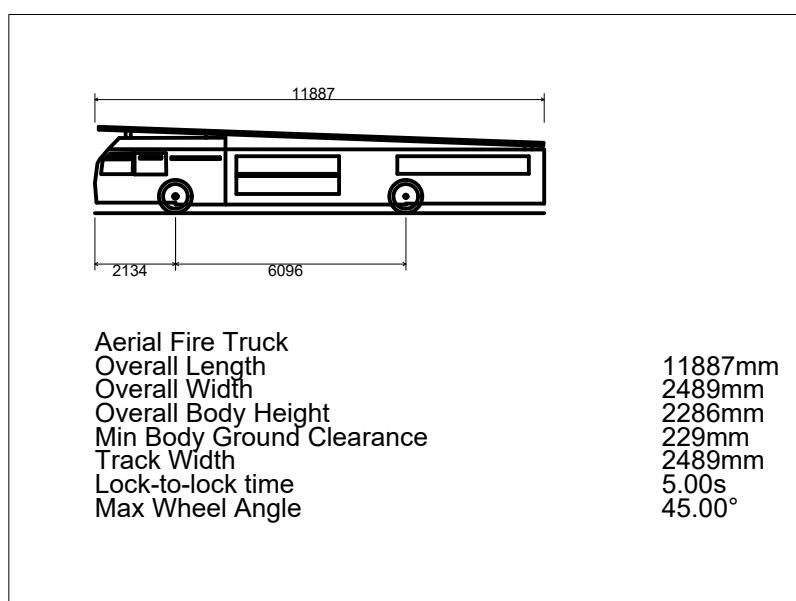
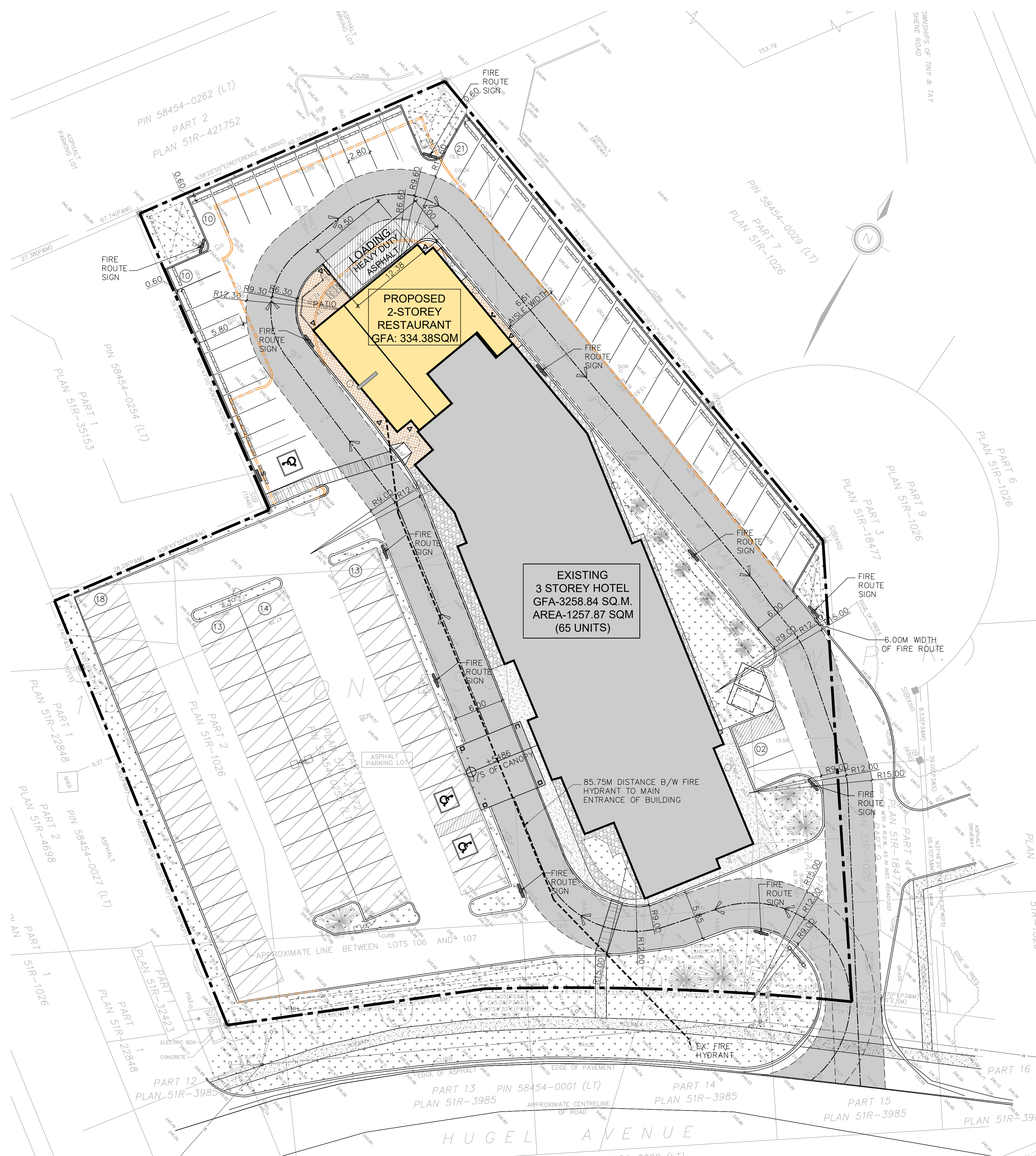

**n Architecture Inc**  
 PRINCIPAL: NITIN MALHOTRA, ARCHITECT.  
 9120 Leslie Street, Suite-208  
 Richmond Hill, Ontario. L4B 3J9  
 T : 4 1 6 . 2 5 6 . 9 7 4 1  
 E: info@narchitecture.com  
 www.narchitecture.com

NITIN MALHOTRA  
 LICENCE  
 6211  
 PROJECT NORTH

29th MAY 2023

29th MAY 2023  
 ISSUED FOR SPA  
 NOT FOR CONSTRUCTION

No.	Date	Version	Dwn.
2.	29 MAY 2023	ISSUED FOR SPA	JB
1.	16 AUG 2021	ISSUED FOR PRE-CON	JB

This drawing is copyright property of 'n Architecture Inc'. Not to be reproduced. Contractor must verify all job dimensions, drawings, details and specifications and report any discrepancies to the architect before proceeding with work.

PROJECT:

**SHOELESS JOE'S RESTAURANT**  
 1144 HUGEL AVE  
 MIDLAND, ONTARIO

DRAWING TITLE:

**FIRE ROUTE PLAN**

DRAWN BY: JB	DATE: 01 JUNE 2021
CHECKED BY: NM	SCALE: AS NOTED
PROJECT NO.:	DRAWING NO.:
<b>21-37</b>	<b>A-1.4</b>

**1** FIRE ROUTE PLAN  
**A-1.4** SCALE: 1:250

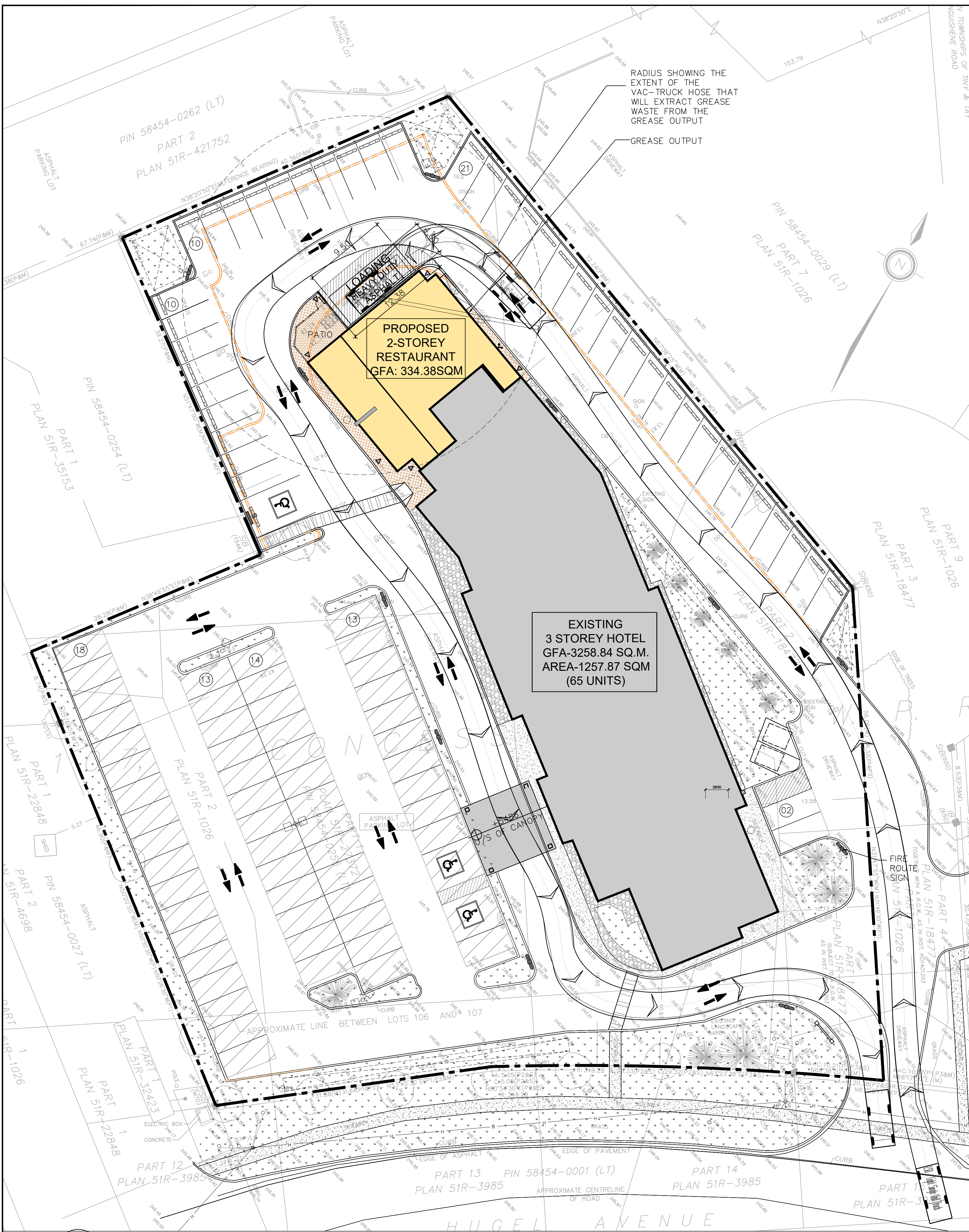

**1** VAC TRUCK MOVEMENT PLAN  
A-1.5 SCALE: 1:250

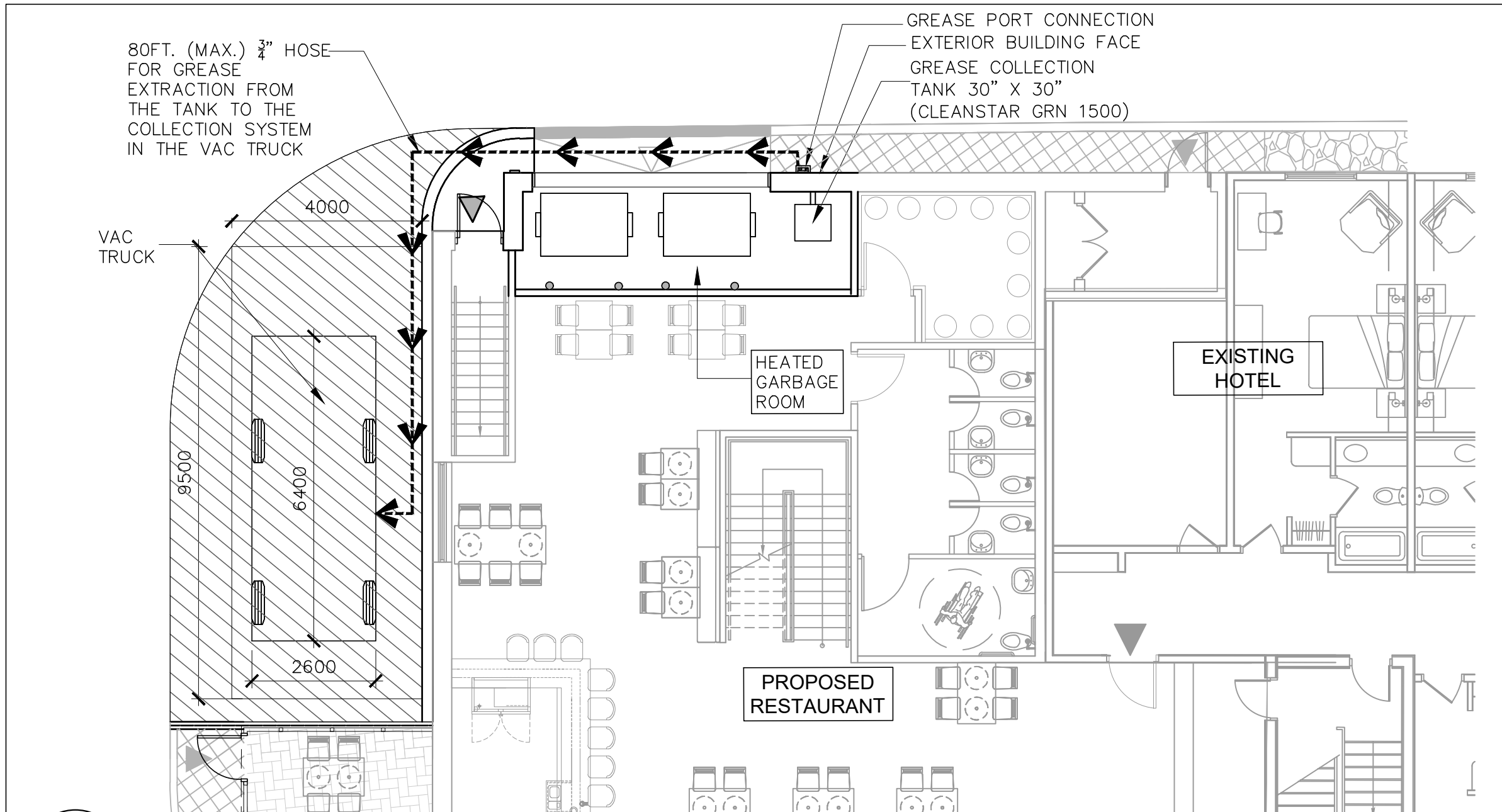

**2** BUILDING ILLUSTRATION OF GREASE EXTRACTION DIRECT SYSTEM  
A-1.5 SCALE: 1:100

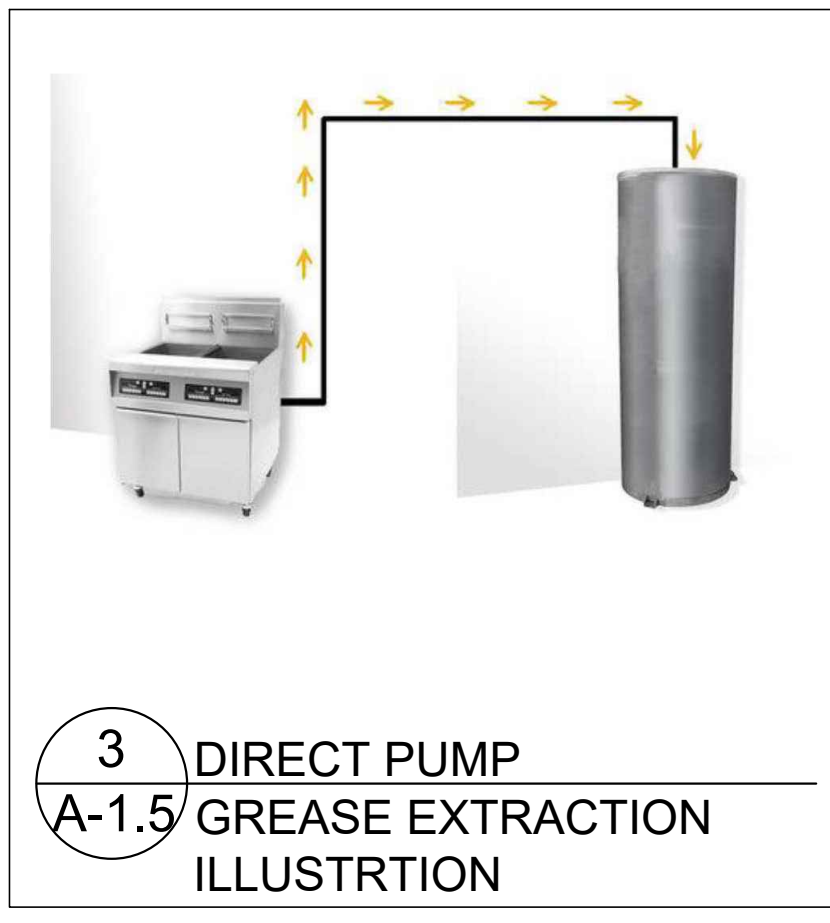

**3** DIRECT PUMP GREASE EXTRACTION ILLUSTRATION  
A-1.5

**Automated, Fully Enclosed UCO System**  
**CLEANSTAR GRN 1500**

**TECHNICAL DETAILS**

CAPACITY 1425LBS./190GAL. OF USED COOKING OIL  
 SIZE 64"H/30"W/30"D

OIL TRANSFER OPTIONS  
 •DIRECT PUMP •GREASE CADDY TRANSPORT  
 •PUMP STATION •PORTABLE FILTER MACHINE

CERTIFICATIONS NSF/ANSI4/ANSI/NFPA 30/UL142 APPROVED  
 ORIGIN USA

SPECIAL FEATURES  
 •CARBON STEEL TANK  
 •FOR USE WITH LIQUID SHORTENING ONLY  
 •CONTROL PANEL WITH FULL ALARM  
 •PROPRIETARY "ANTI-THEFT FITTING" ALLOWING ONLY A DAR PRO TRUCK HOSE TO REMOVE OIL.

REQUIREMENTS  
 •PRE-INSTALL SURVEY AND SERVICE AGREEMENT  
 •110 VOLT/20AMP DEDICATED CIRCUIT.

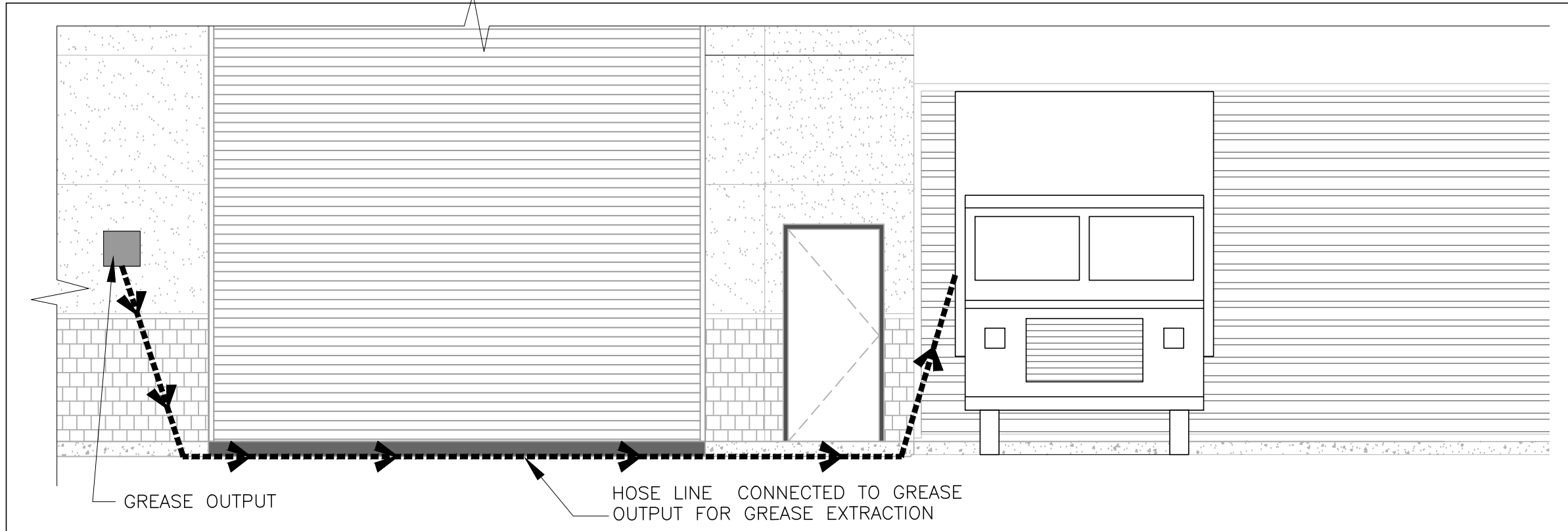

**4** EAST ELEVATION VIEW OF GREASE EXTRACTION DIRECT SYSTEM  
A-1.5 SCALE: 1:50

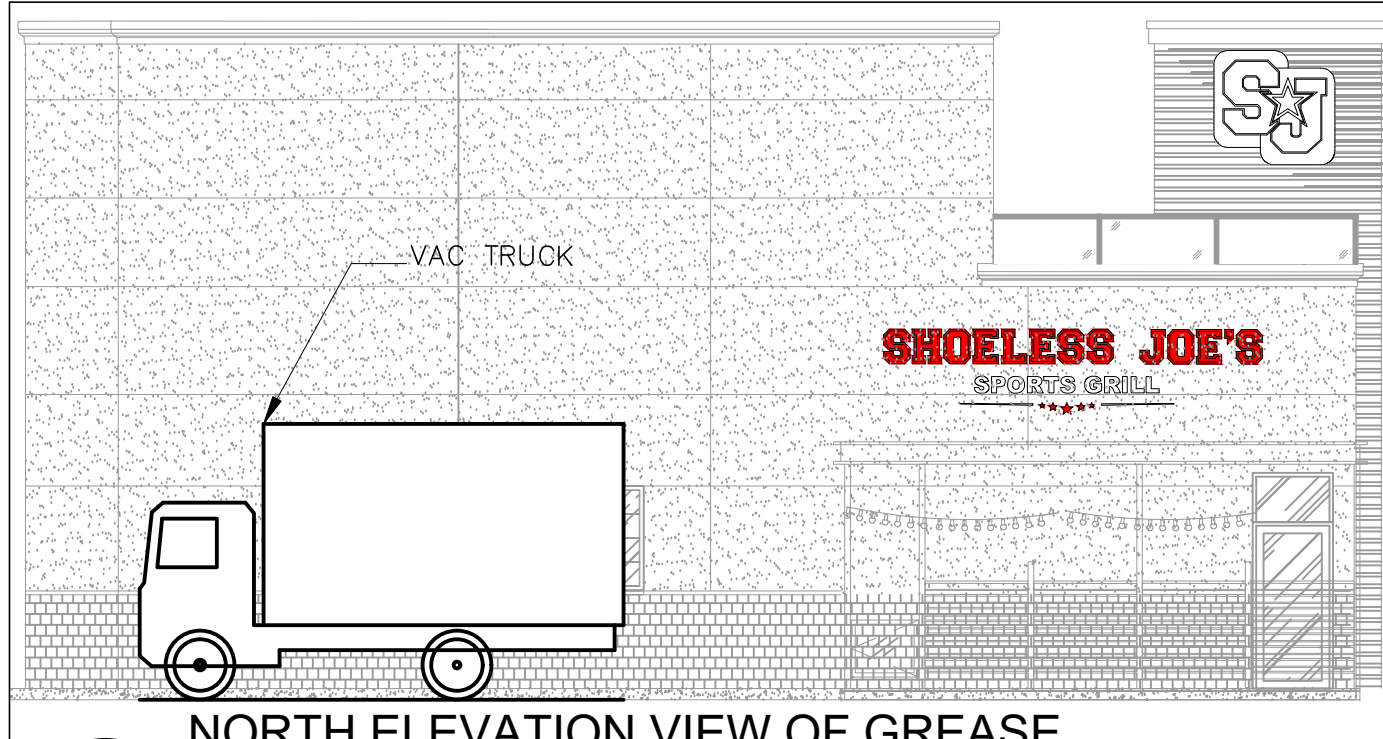

**5** NORTH ELEVATION VIEW OF GREASE EXTRACTION DIRECT SYSTEM  
A-1.5 SCALE: 1:100

SPECIFICATIONS OF THE VAC-TRUCK AND GREASE EXTRACTION PLAN HAD BEEN PROVIDED BY:  
 JACK TERSIGNI, DARLING INGREDIENTS 800 HWY 5 W DUNDAS, ON T: 800 263 0302 M: 289 308 7626 Jack.Tersigni@darlingii.com

GREASE WASTE EXTRACTION: GREASE IS TRANSPORTED DIRECTLY FROM KITCHEN THROUGH INSTALLED PIPING FROM 2ND FLOOR TO THE MAIN FLOOR. THE PIPING ARE CONNECTED TO A TANK LOCATED IN THE GARBAGE ROOM, THAT IS ATTACHED OUT TO THE BUILDING EXTERIOR. THE VAC TRUCK HOSE WILL CONNECT TO THE PART ON THE EXTERIOR & EXTRACT THE GREASE WASTE FROM THE TANK AS NEEDED.

**LSU - Light Single Unit Truck**  
 Overall Length 6400  
 Overall Body Height 800  
 Min Body Ground Clearance 3400  
 Track Width  
 Lock-to-lock time  
 Curb to Curb Turning Radius

**n Architecture Inc**  
 PRINCIPAL: NITIN MALHOTRA, ARCHITECT.  
 9120 Leslie Street, Suite-208  
 Richmond Hill, Ontario. L4B 3J9  
 T : 4 1 6 . 2 5 6 . 9 7 4 1  
 E: info@narchitecture.com  
 www.narchitecture.com

ONTARIO ASSOCIATION OF ARCHITECTS  
 NITIN MALHOTRA  
 LICENCE 6211  
 PROJECT NORTH  
 29th MAY 2023

29th MAY 2023  
 ISSUED FOR SPA  
 NOT FOR CONSTRUCTION

No.	Date	Version	Dwn.
2.	29 MAY 2023	ISSUED FOR SPA	JB
1.	16 AUG 2021	ISSUED FOR PRE-CON	JB

This drawing is copyright property of 'n Architecture Inc'. Not to be reproduced. Contractor must verify all job dimensions, drawings, details and specifications and report any discrepancies to the architect before proceeding with work.

PROJECT:  
**SHOELLESS JOE'S RESTAURANT**  
 1144 HUGEL AVE  
 MIDLAND, ONTARIO

DRAWING TITLE:  
**GREASE WASTE MANAGEMENT PLAN**

DRAWN BY: JB DATE: 01 JUNE 2021  
 CHECKED BY: NM SCALE: AS NOTED  
 PROJECT NO.: DRAWING NO.:  
**21-37 A-1.5**

EXISTING WALL	EXISTING WALL
PROPOSED WALL	PROPOSED WALL

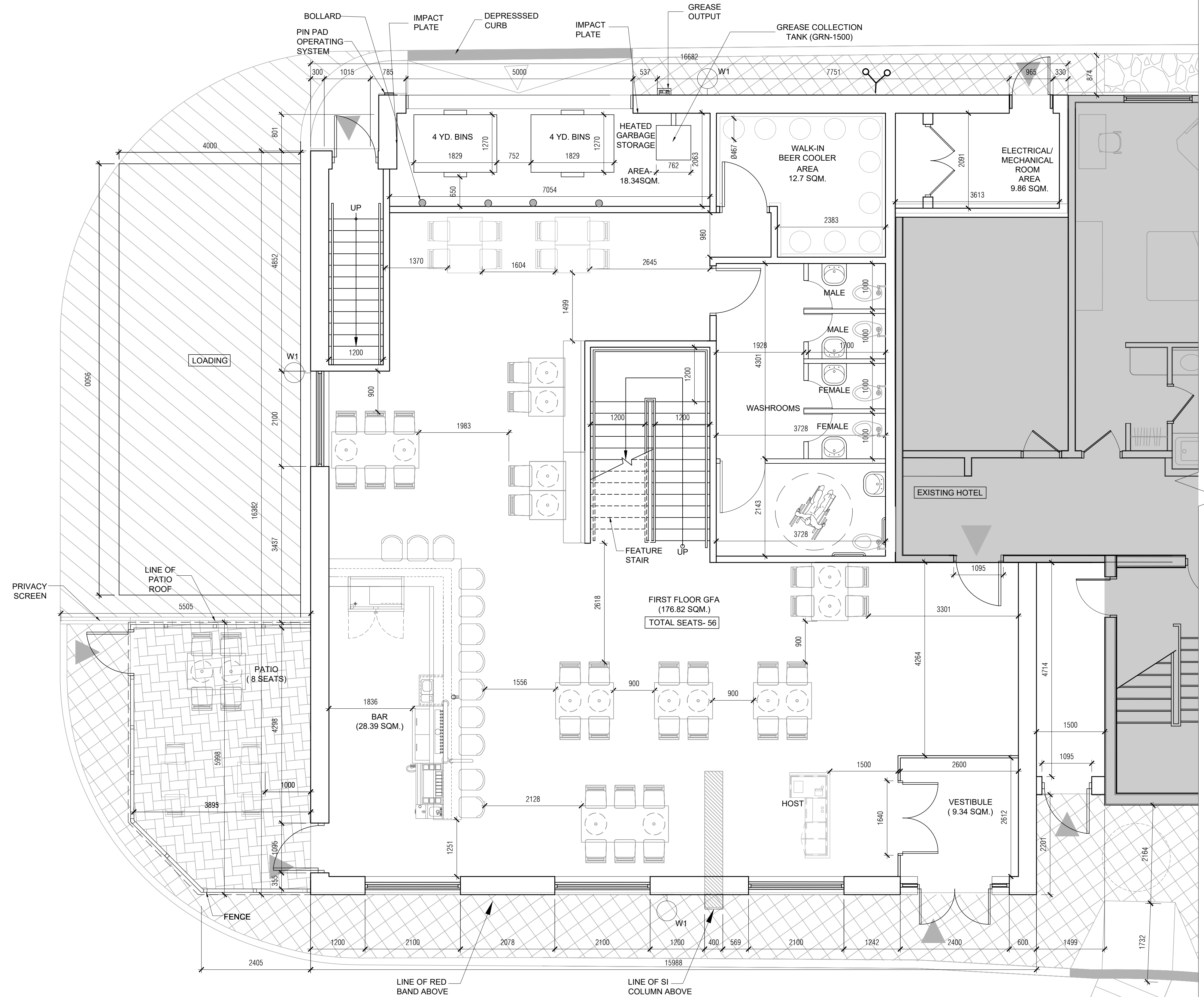

**1** RESTAURANT FIRST FLOOR PLAN  
A-2.0 SCALE: 1:50



**n Architecture Inc**  
 PRINCIPAL: NITIN MALHOTRA, ARCHITECT.  
 9120 Leslie Street, Suite-208  
 Richmond Hill, Ontario. L4B 3J9  
 T : 4 1 6 . 2 5 6 . 9 7 4 1  
 E: info@narchitecture.com  
 www.narchitecture.com

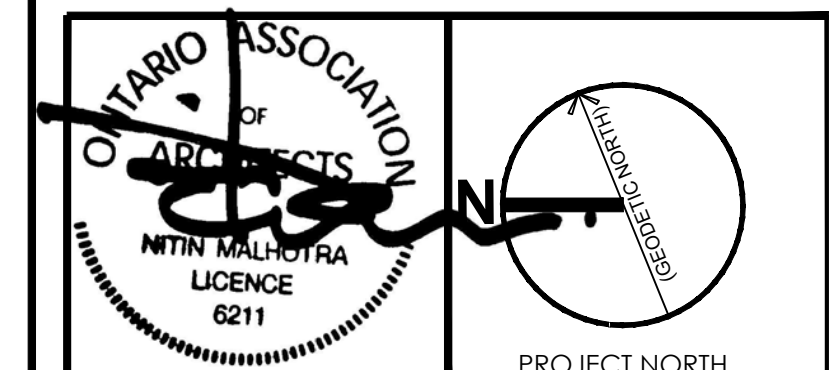

29th MAY 2023

29th MAY 2023  
 ISSUED FOR SPA  
 NOT FOR CONSTRUCTION

No.	Date	Version	Dwn.
2.	29 MAY 2023	ISSUED FOR SPA	JB
1.	16 AUG 2021	ISSUED FOR PRE-CON	JB

This drawing is copyright property of 'n Architecture Inc'. Not to be reproduced. Contractor must verify all job dimensions, drawings, details and specifications and report any discrepancies to the architect before proceeding with work.

PROJECT:  
**SHOELESS JOE'S RESTAURANT**  
**1144 HUGEL AVE.**  
**MIDLAND, ONTARIO**

DRAWING TITLE:  
**RESTAURANT**  
**FIRST FLOOR PLAN**

DRAWN BY: JB	DATE: 01 JUNE 2021
CHECKED BY: NM	SCALE: AS NOTED
PROJECT NO.:	DRAWING NO.:

**21-37**      **A-2.0**

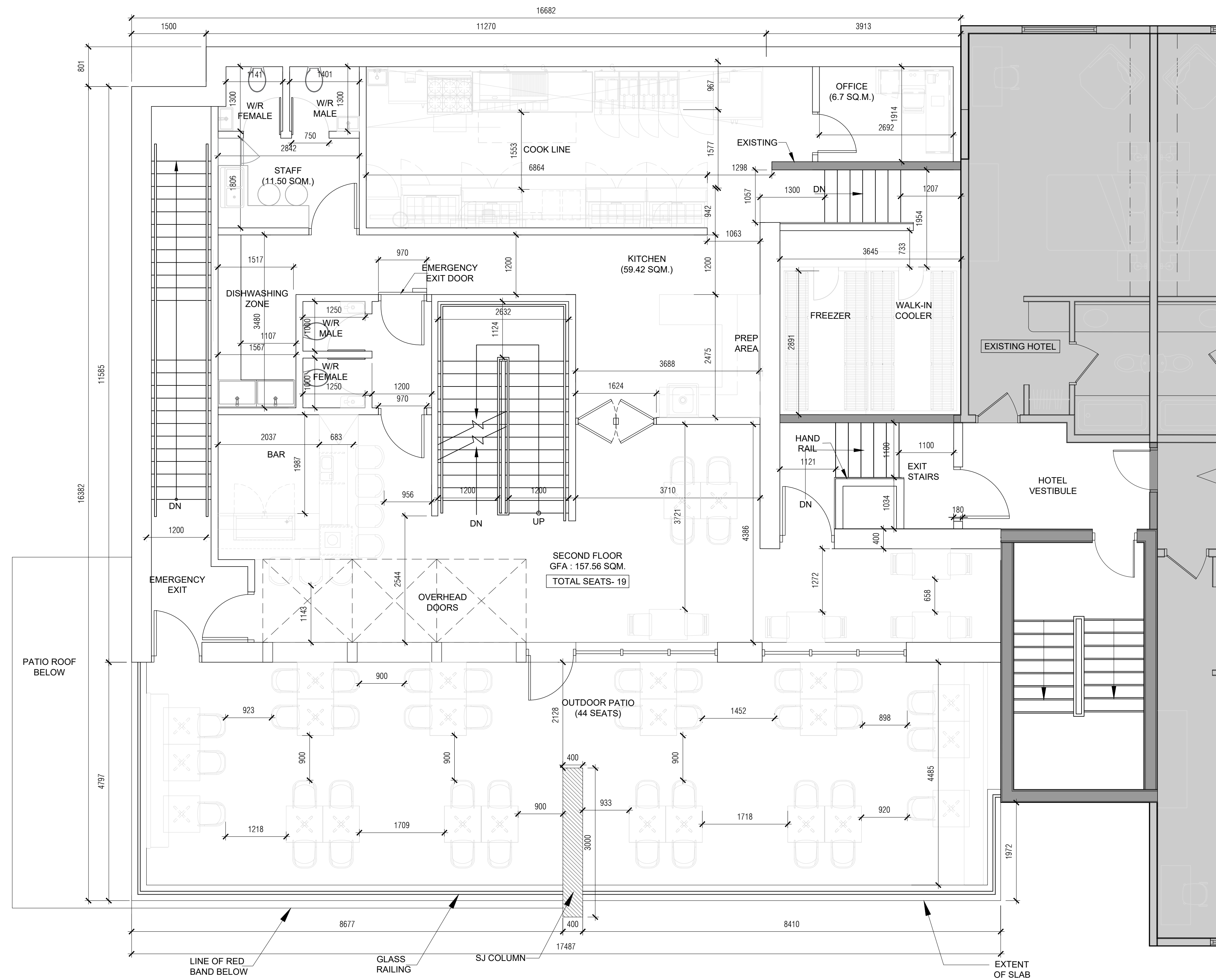

LEGEND  
 EXISTING WALL  
 PROPOSED WALL



**n Architecture Inc**  
 PRINCIPAL: NITIN MALHOTRA, ARCHITECT.  
 9120 Leslie Street, Suite-208  
 Richmond Hill, Ontario. L4B 3J9  
 T : 4 1 6 . 2 5 6 . 9 7 4 1  
 E: info@narchitecture.com  
 www.narchitecture.com

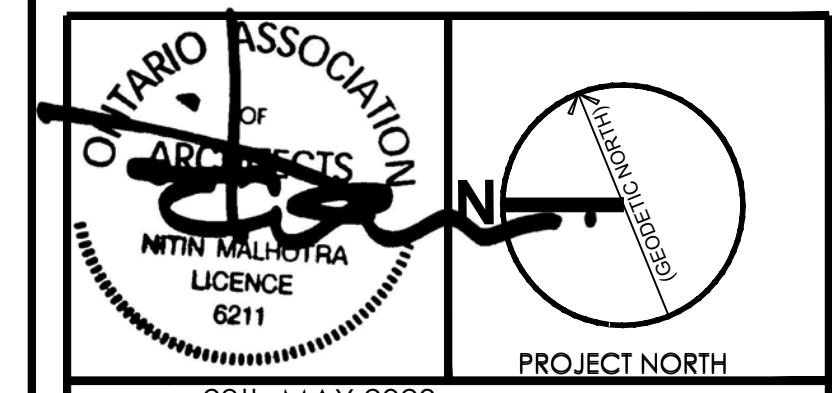

29th MAY 2023

29th MAY 2023  
 ISSUED FOR SPA  
 NOT FOR CONSTRUCTION

No.	Date	Version	Dwn.
2.	29 MAY 2023	ISSUED FOR SPA	JB
1.	16 AUG 2021	ISSUED FOR PRE-CON	JB

This drawing is copyright property of 'n Architecture Inc'. Not to be reproduced. Contractor must verify all job dimensions, drawings, details and specifications and report any discrepancies to the architect before proceeding with work.

PROJECT:  
**SHOELESS JOE'S RESTAURANT**  
**1144 HUGEL AVE.**  
**MIDLAND, ONTARIO**

DRAWING TITLE:  
**RESTAURANT**  
**SECOND FLOOR PLAN**

DRAWN BY: JB      DATE: 01 JUNE 2021  
 CHECKED BY: NM      SCALE: AS NOTED  
 PROJECT NO.:      DRAWING NO.:

**21-37**      **A-2.1**

**1** RESTAURANT SECOND FLOOR PLAN  
 A-2.1 SCALE: 1:50



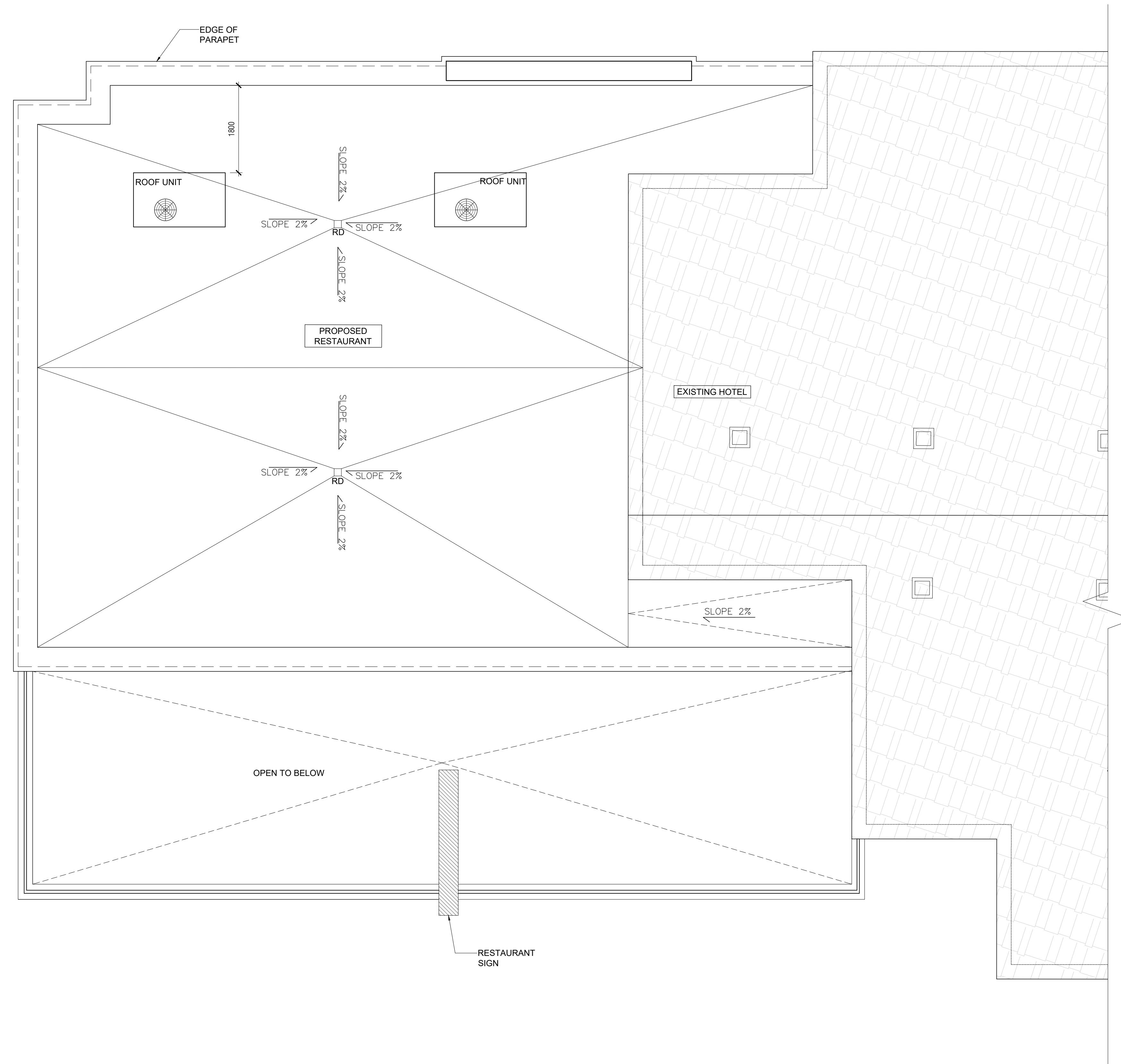

1 RESTAURANT ROOF PLAN  
A-2.3 SCALE: 1:50

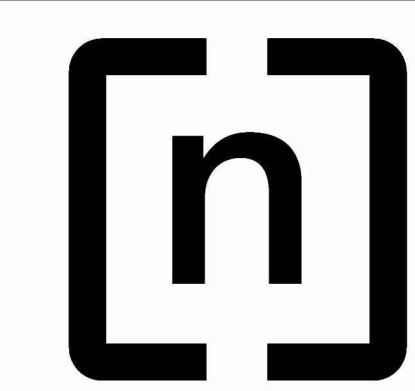

**n Architecture Inc**  
 PRINCIPAL: NITIN MALHOTRA, ARCHITECT.  
 9120 Leslie Street, Suite-208  
 Richmond Hill, Ontario. L4B 3J9  
 T : 4 1 6 . 2 5 6 . 9 7 4 1  
 E: info@narchitecture.com  
 www.narchitecture.com

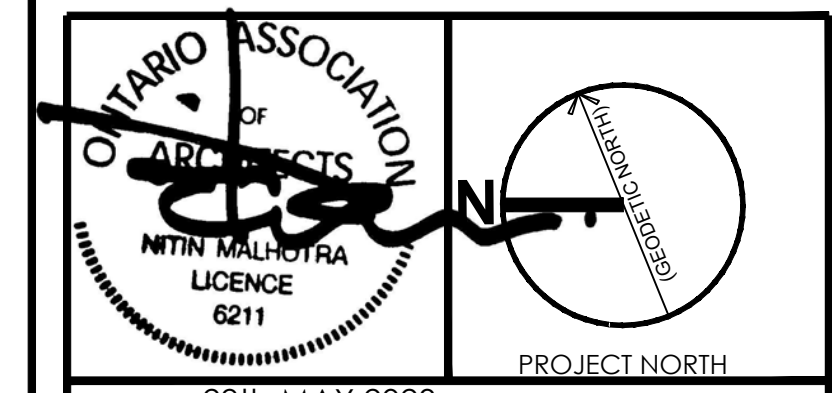

29th MAY 2023

29th MAY 2023  
 ISSUED FOR SPA  
 NOT FOR CONSTRUCTION

No.	Date	Version	Dwn.
2.	29 MAY 2023	ISSUED FOR SPA	JB
1.	16 AUG 2021	ISSUED FOR PRE-CON	JB

This drawing is copyright property of 'n Architecture Inc'. Not to be reproduced. Contractor must verify all job dimensions, drawings, details and specifications and report any discrepancies to the architect before proceeding with work.

PROJECT:  
**SHOELESS JOE'S RESTAURANT**  
**1144 HUGEL AVE.**  
**MIDLAND, ONTARIO**

DRAWING TITLE:  
**RESTAURANT ROOF PLAN**

DRAWN BY: JB	DATE: 01 JUNE 2021
CHECKED BY: NM	SCALE: AS NOTED
PROJECT NO.:	DRAWING NO.:

**21-37**      **A-2.2**

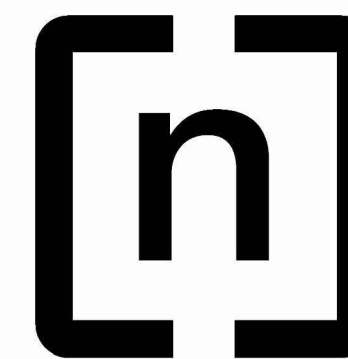

n Architecture Inc

PRINCIPAL: NITIN MALHOTRA, ARCHITECT.  
9120 Leslie Street, Suite-208  
Richmond Hill, Ontario. L4B 3J9  
T : 4 1 6 . 2 5 6 . 9 7 4 1  
E: info@narchitecture.com  
www.narchitecture.com

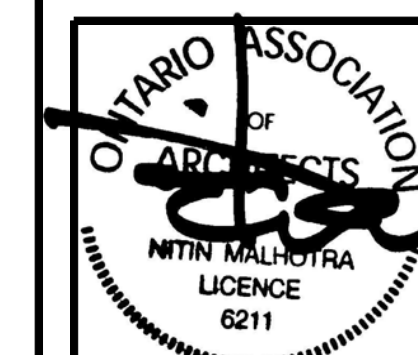

29th MAY 2023

29th MAY 2023  
ISSUED FOR SPA  
NOT FOR CONSTRUCTION

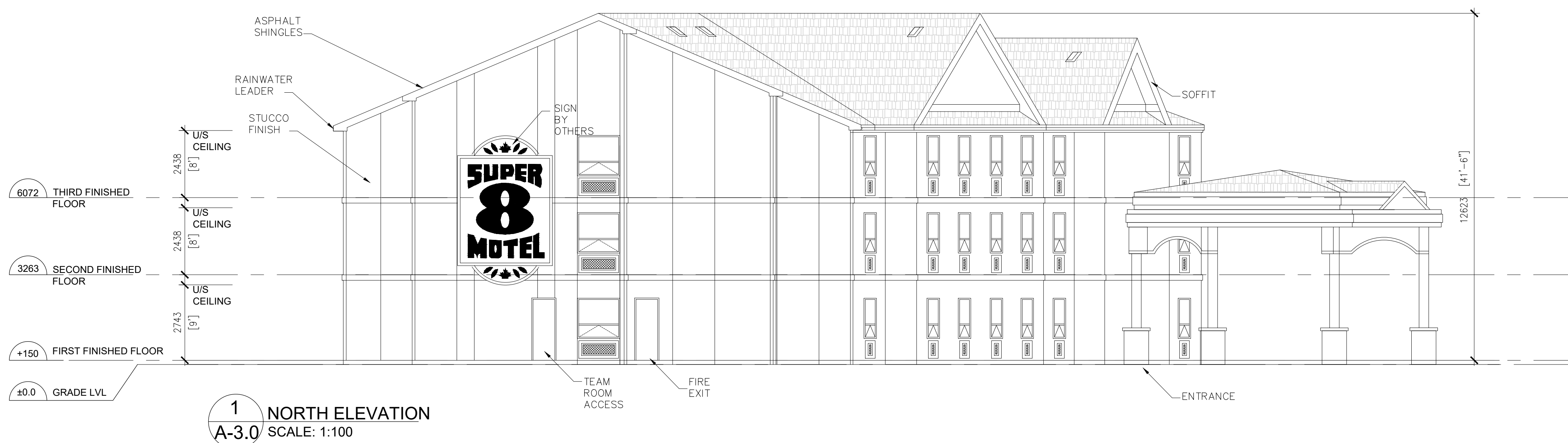

No.	Date	Version	Dwn.
2.	29 MAY 2023	ISSUED FOR SPA	JB
1.	19 AUG 2021	ISSUED FOR PRE-CON	JB

This drawing is copyright property of 'n Architecture Inc'. Not to be reproduced. Contractor must verify all job dimensions, drawings, details and specifications and report any discrepancies to the architect before proceeding with work.

PROJECT:  
**SHOELESS JOE'S RESTAURANT**  
1144 HUGEL AVE.  
MIDLAND, ONTARIO

DRAWING TITLE:  
**EXISTING ELEVATIONS**

DRAWN BY: JB	DATE: 14 JUNE 2021
CHECKED BY: NM	SCALE: AS NOTED
PROJECT NO.:	DRAWING NO.:

**21-37 A-3.0**



n Architecture Inc

PRINCIPAL: NITIN MALHOTRA, ARCHITECT.  
9120 Leslie Street, Suite-208  
Richmond Hill, Ontario. L4B 3J9  
T : 4 1 6 . 2 5 6 . 9 7 4 1  
E: info@narchitecture.com  
www.narchitecture.com

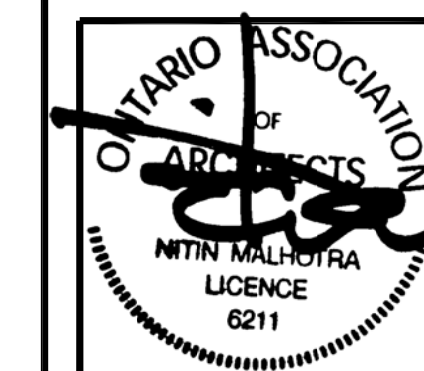

29th MAY 2023

29th MAY 2023  
ISSUED FOR SPA  
NOT FOR CONSTRUCTION

No.	Date	Version	Dwn.
2.	29 MAY 2023	ISSUED FOR SPA	JB
1.	19 AUG 2021	ISSUED FOR PRE-CON	JB

This drawing is copyright property of 'n Architecture Inc'. Not to be reproduced. Contractor must verify all job dimensions, drawings, details and specifications and report any discrepancies to the architect before proceeding with work.

PROJECT:  
**SHOELESS JOE'S RESTAURANT**  
1144 HUGEL AVE.  
MIDLAND, ONTARIO

DRAWING TITLE:  
**EXISTING ELEVATIONS**

DRAWN BY: JB	DATE: 14 JUNE 2021
CHECKED BY: NM	SCALE: AS NOTED
PROJECT NO.:	DRAWING NO.:
<b>21-37</b>	<b>A-3.1</b>

1 SOUTH ELEVATION  
A-3.1 SCALE: 1:100

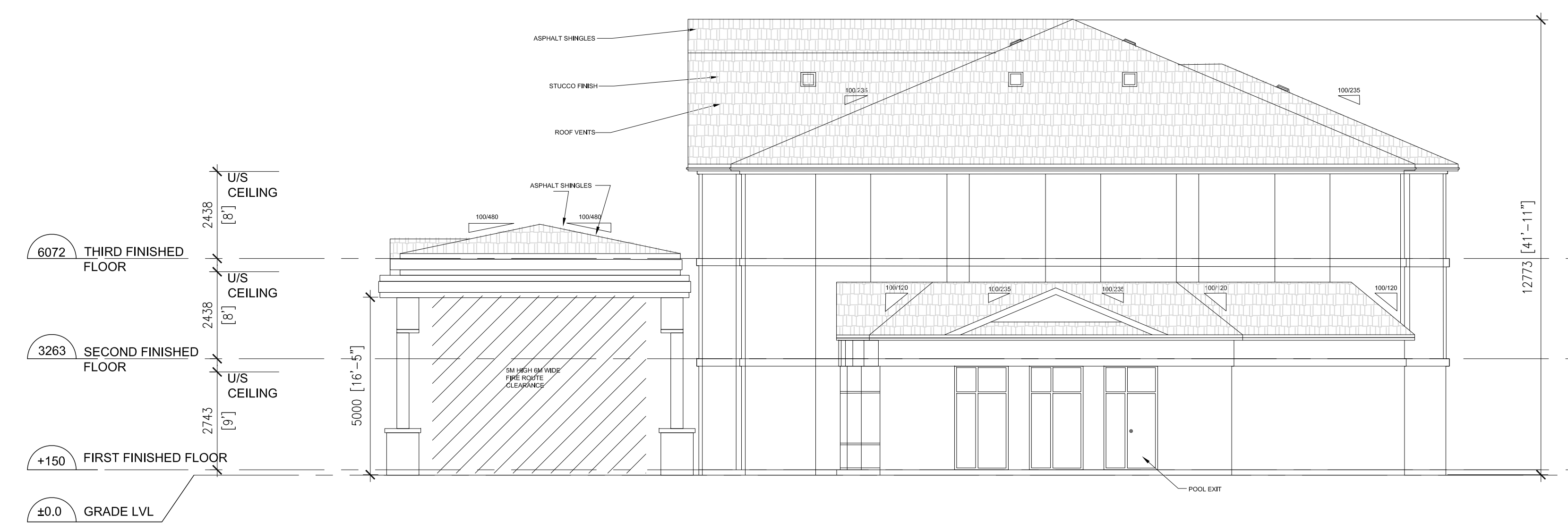

2 EAST ELEVATION  
A-3.1 SCALE: 1:100

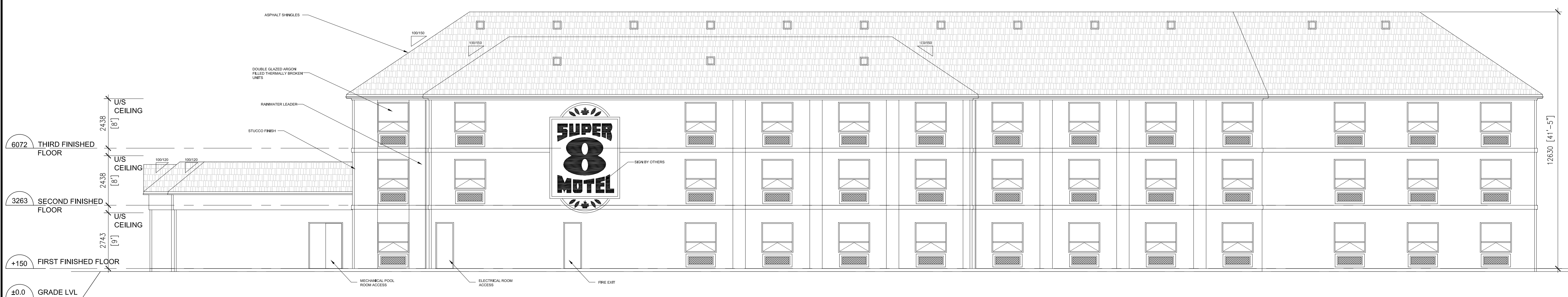

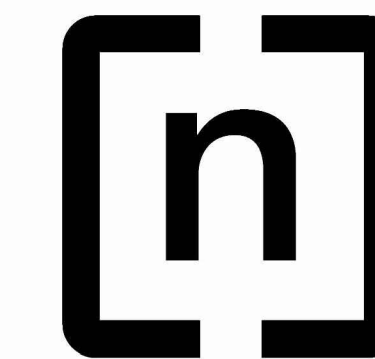

**n Architecture Inc**

PRINCIPAL: NITIN MALHOTRA, ARCHITECT.  
9120 Leslie Street, Suite-208  
Richmond Hill, Ontario. L4B 3J9  
T : 4 1 6 . 2 5 6 . 9 7 4 1  
E: info@narchitecture.com  
www.narchitecture.com

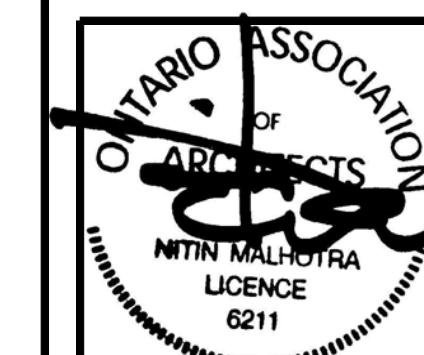

29th MAY 2023

29th MAY 2023  
ISSUED FOR SPA  
NOT FOR CONSTRUCTION

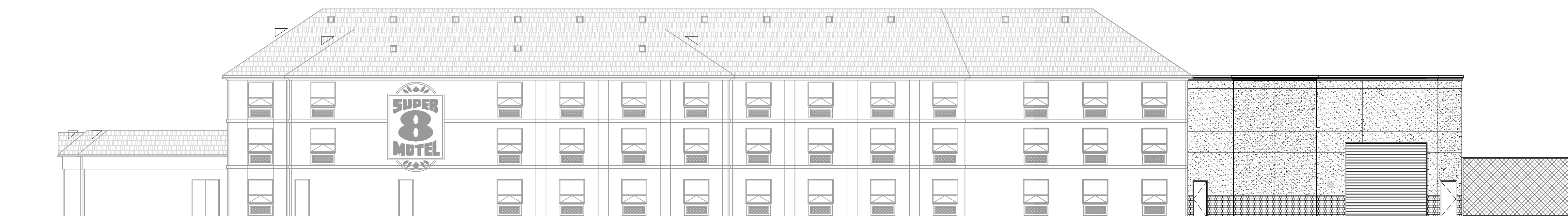

1 EAST ELEVATION  
A-3.2 SCALE: 1:150



2 NORTH ELEVATION  
A-3.2 SCALE: 1:150

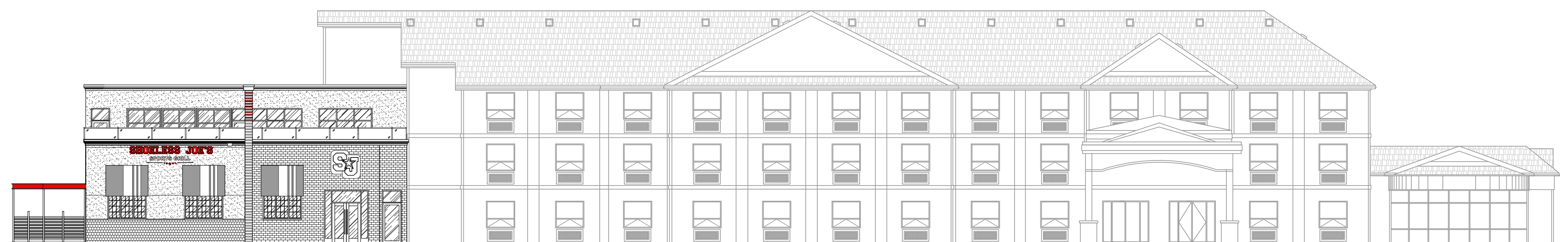

3 WEST ELEVATION  
A-3.2 SCALE: 1:150

2.	29 MAY 2023	ISSUED FOR SPA	JB
1.	19 AUG 2021	ISSUED FOR PRE-CON	JB
No.	Date	Version	Dwn.

This drawing is copyright property of 'n Architecture Inc'. Not to be reproduced. Contractor must verify all job dimensions, drawings, details and specifications and report any discrepancies to the architect before proceeding with work.

PROJECT:

**SHOELESS JOE'S RESTAURANT**  
1144 HUGEL AVE.  
MIDLAND, ONTARIO

DRAWING TITLE:

**RESTAURANT  
ELEVATIONS WITH  
EXISTING HOTEL**

DRAWN BY: JB	DATE: 14 JUNE 2021
CHECKED BY: NM	SCALE: AS NOTED
PROJECT NO.:	DRAWING NO.:

**21-37 A-3.2**

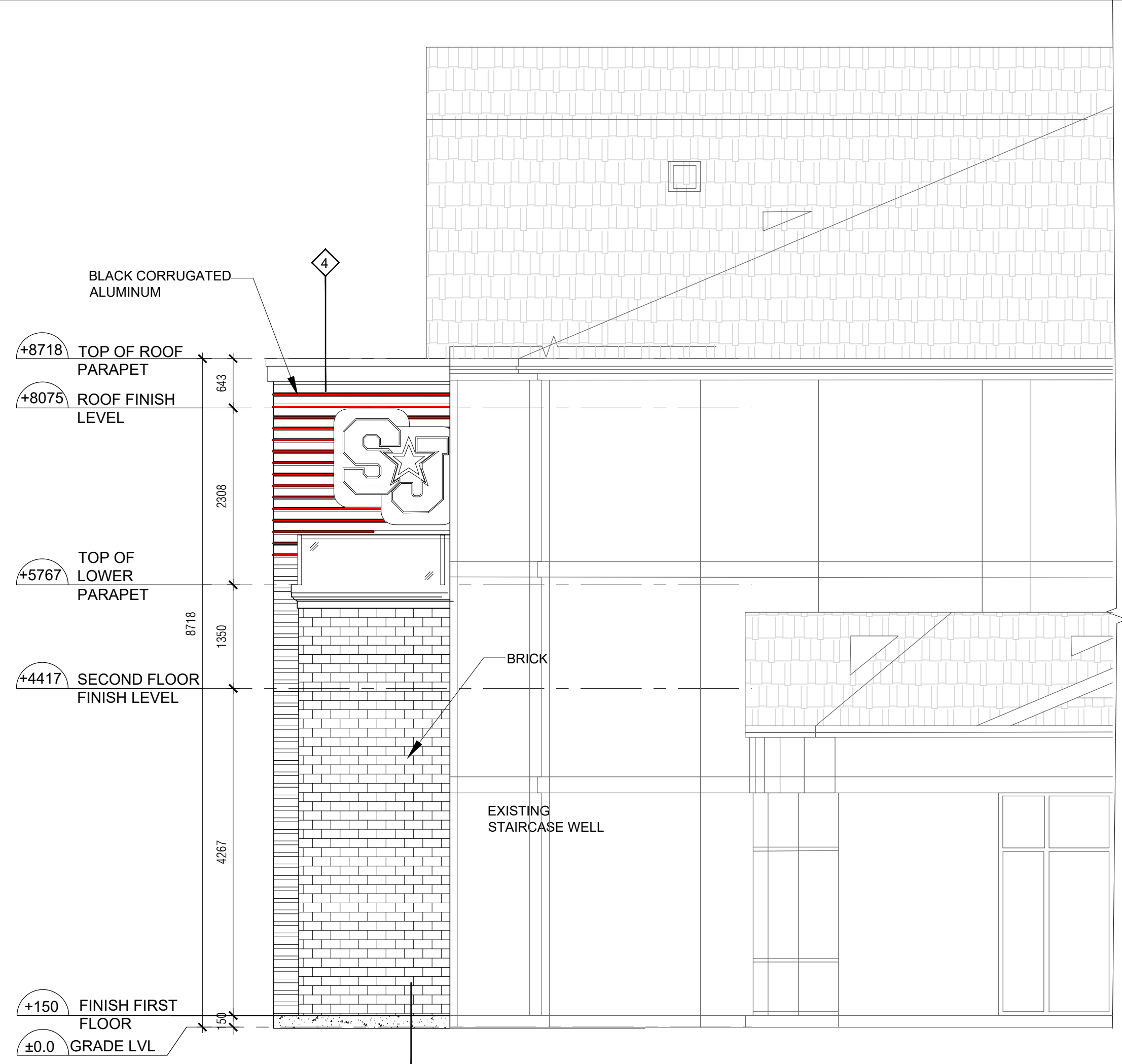

1 SOUTH ELEVATION  
A-3.3 SCALE: 1:50

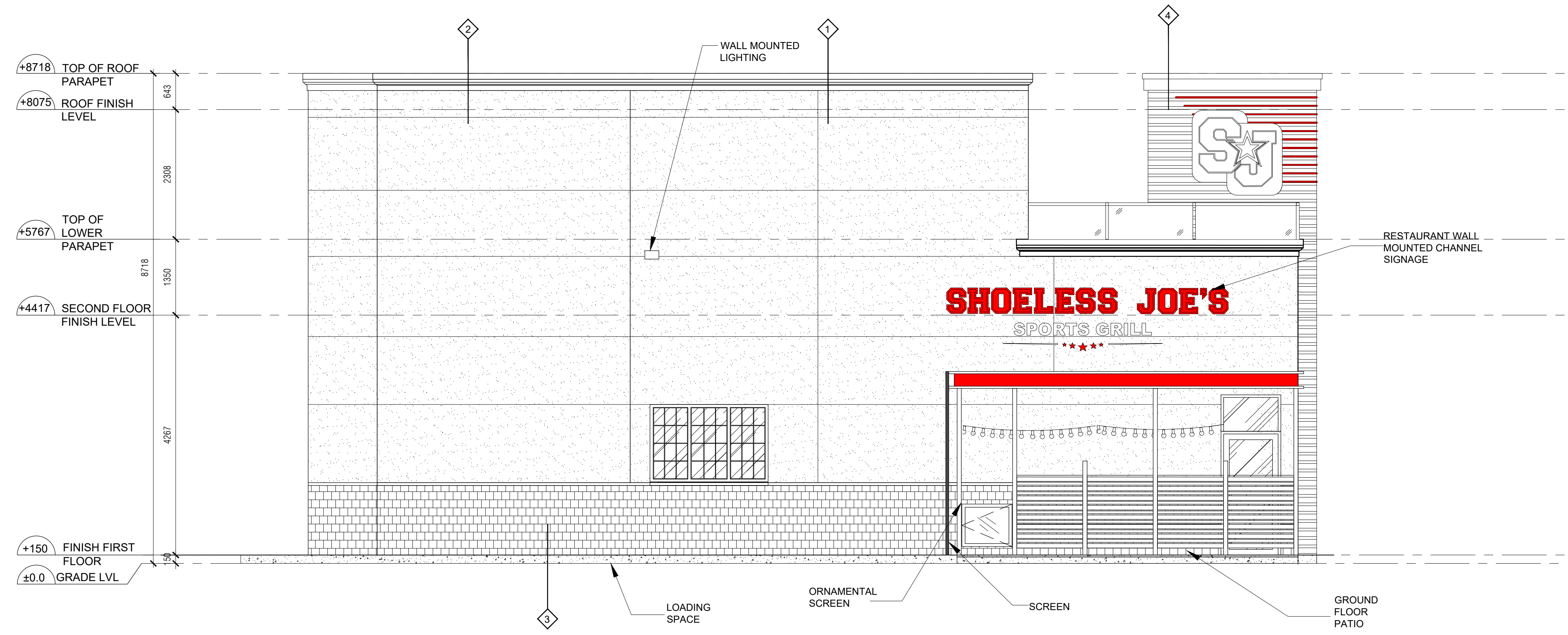

2 NORTH ELEVATION  
A-3.3 SCALE: 1:50

FINISHES LEGEND

1	GREY STUCCO
2	BLACK STUCCO
3	BLACK BLOCK FINISH
4	BLACK CORRUGATED ALUMINUM
5	GREY BRICK

**n Architecture Inc**  
 PRINCIPAL: NITIN MALHOTRA, ARCHITECT.  
 9120 Leslie Street, Suite-208  
 Richmond Hill, Ontario. L4B 3J9  
 T : 4 1 6 . 2 5 6 . 9 7 4 1  
 E: info@narchitecture.com  
 www.narchitecture.com

29th MAY 2023

29th MAY 2023  
 ISSUED FOR SPA  
 NOT FOR CONSTRUCTION

No.	Date	Version	Dwn.
2.	29 MAY 2023	ISSUED FOR SPA	JB
1.	19 AUG 2021	ISSUED FOR PRE-CON	JB

This drawing is copyright property of 'n Architecture Inc'. Not to be reproduced. Contractor must verify all job dimensions, drawings, details and specifications and report any discrepancies to the architect before proceeding with work.

PROJECT:  
**SHOELESS JOE'S RESTAURANT**  
 1144 HUGEL AVE.  
 MIDLAND, ONTARIO

DRAWING TITLE:  
**RESTAURANT ELEVATIONS**

DRAWN BY: JB	DATE: 14 JUNE 2021
CHECKED BY: NM	SCALE: AS NOTED
PROJECT NO.:	DRAWING NO.:
<b>21-37</b>	<b>A-3.3</b>

FINISHES LEGEND	
1	GREY STUCCO
2	BLACK STUCCO
3	BLACK BLOCK FINISH
4	BLACK CORRUGATED ALUMINUM
5	GREY BRICK

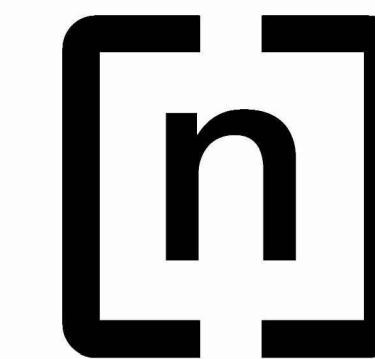

**n Architecture Inc**  
 PRINCIPAL: NITIN MALHOTRA, ARCHITECT.  
 9120 Leslie Street, Suite-208  
 Richmond Hill, Ontario. L4B 3J9  
 T : 4 1 6 . 2 5 6 . 9 7 4 1  
 E : info@narchitecture.com  
 www.narchitecture.com

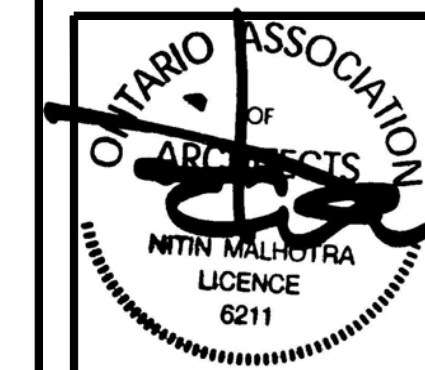

29th MAY 2023

29th MAY 2023  
 ISSUED FOR SPA  
 NOT FOR CONSTRUCTION

1 SOUTH ELEVATION  
 A-3.3a SCALE: 1:50

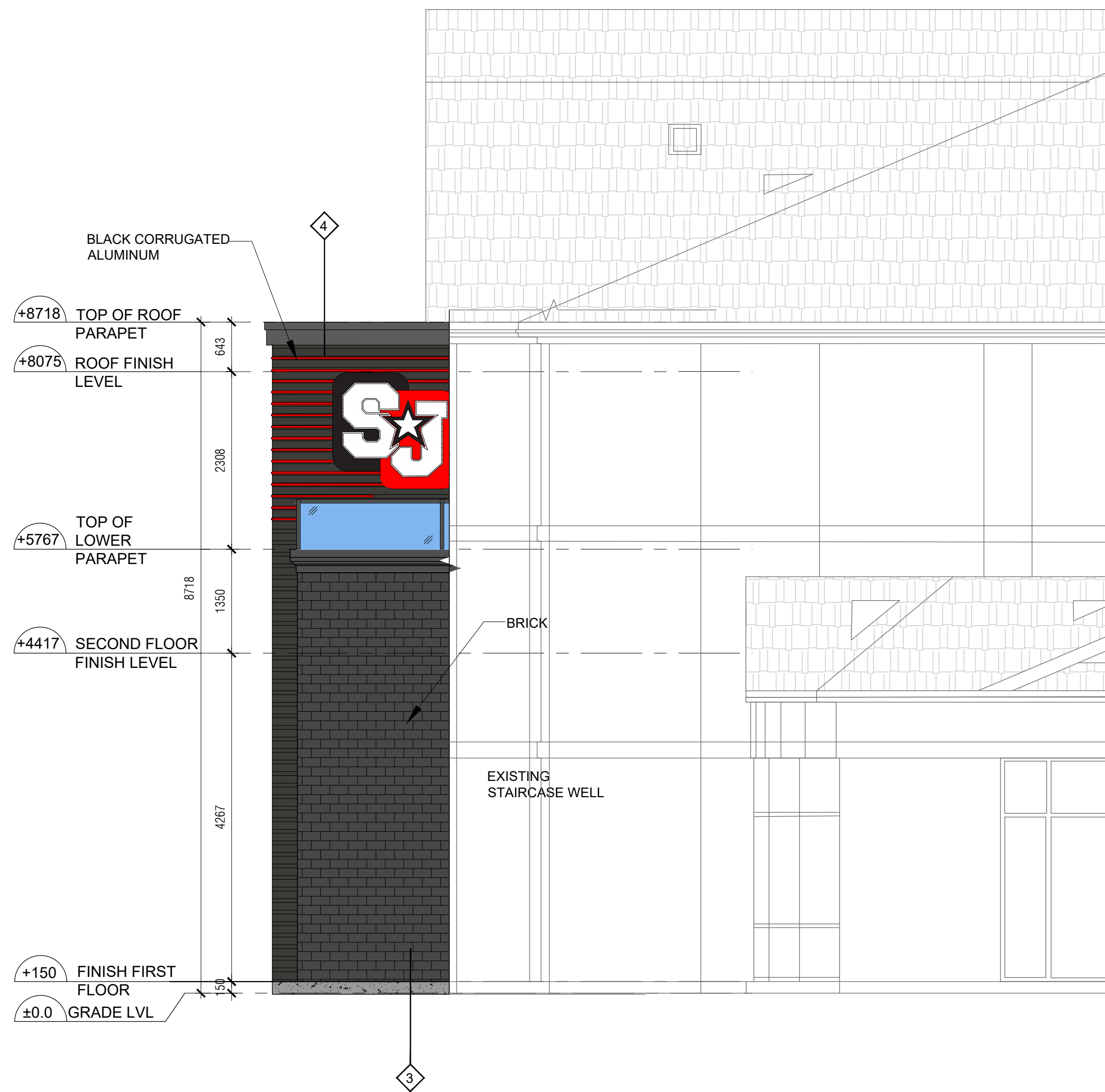

2 NORTH ELEVATION  
 A-3.3a SCALE: 1:50

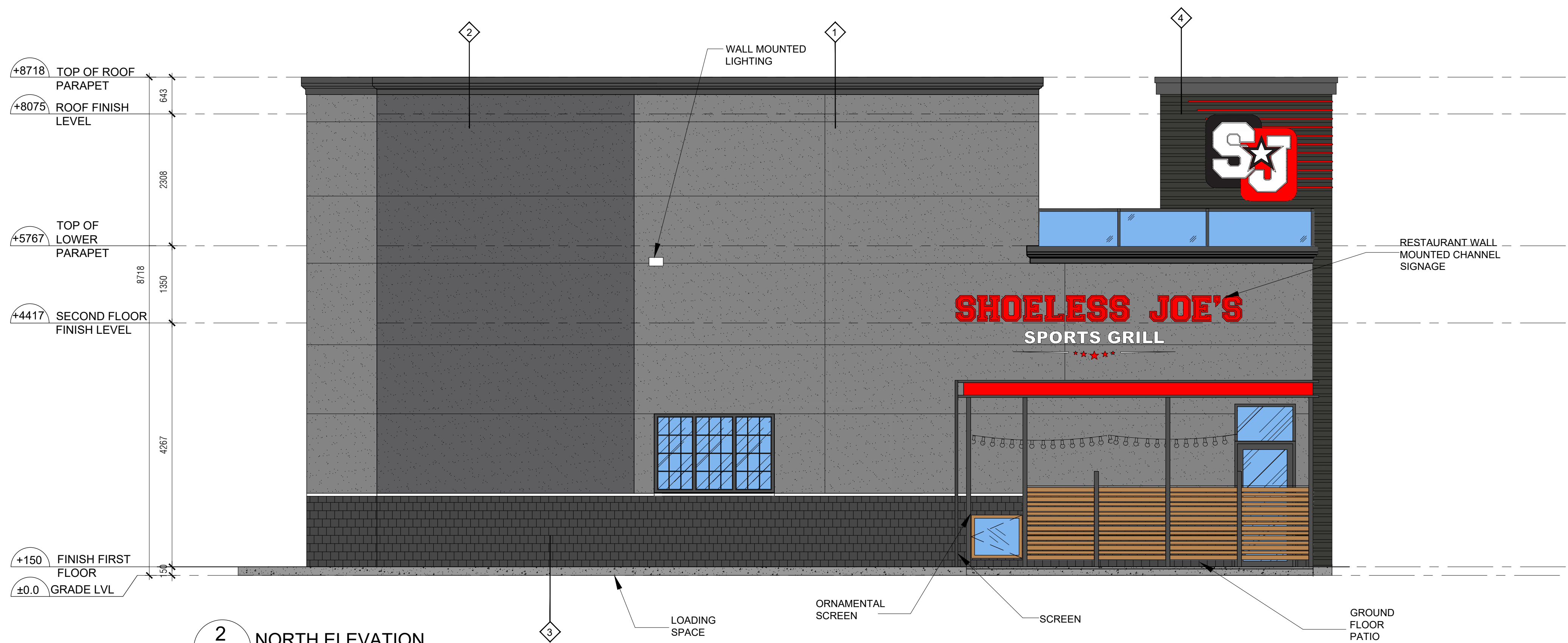

No.	Date	Version	Dwn.
2.	29 MAY 2023	ISSUED FOR SPA	JB
1.	19 AUG 2021	ISSUED FOR PRE-CON	JB

This drawing is copyright property of 'n Architecture Inc'. Not to be reproduced. Contractor must verify all job dimensions, drawings, details and specifications and report any discrepancies to the architect before proceeding with work.

PROJECT:  
**SHOELESS JOE'S RESTAURANT**  
 1144 HUGEL AVE.  
 MIDLAND, ONTARIO

DRAWING TITLE:  
**RESTAURANT COLORED ELEVATIONS**

DRAWN BY: JB	DATE: 14 JUNE 2021
CHECKED BY: NM	SCALE: AS NOTED
PROJECT NO.:	DRAWING NO.:

**21-37 A-3.3a**

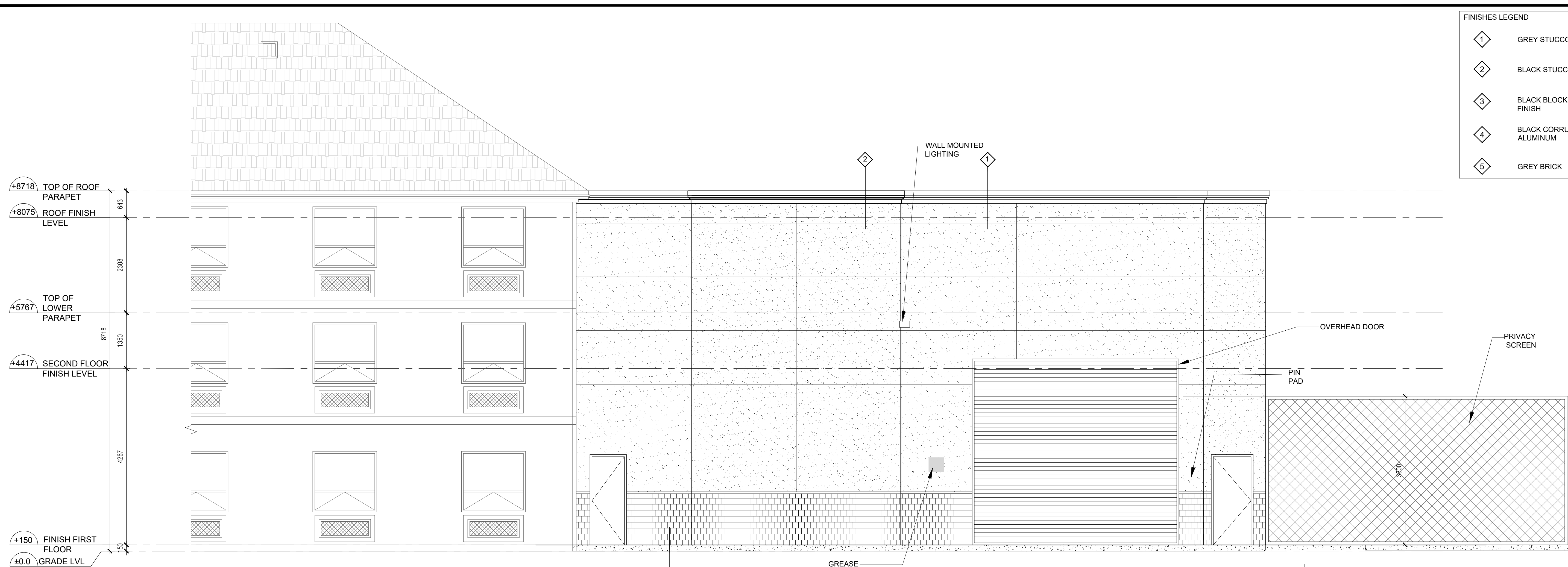

**FINISHES LEGEND**

1	GREY STUCCO
2	BLACK STUCCO
3	BLACK BLOCK FINISH
4	BLACK CORRUGATED ALUMINUM
5	GREY BRICK

**1 EAST ELEVATION**  
A-3.4 SCALE: 1:50

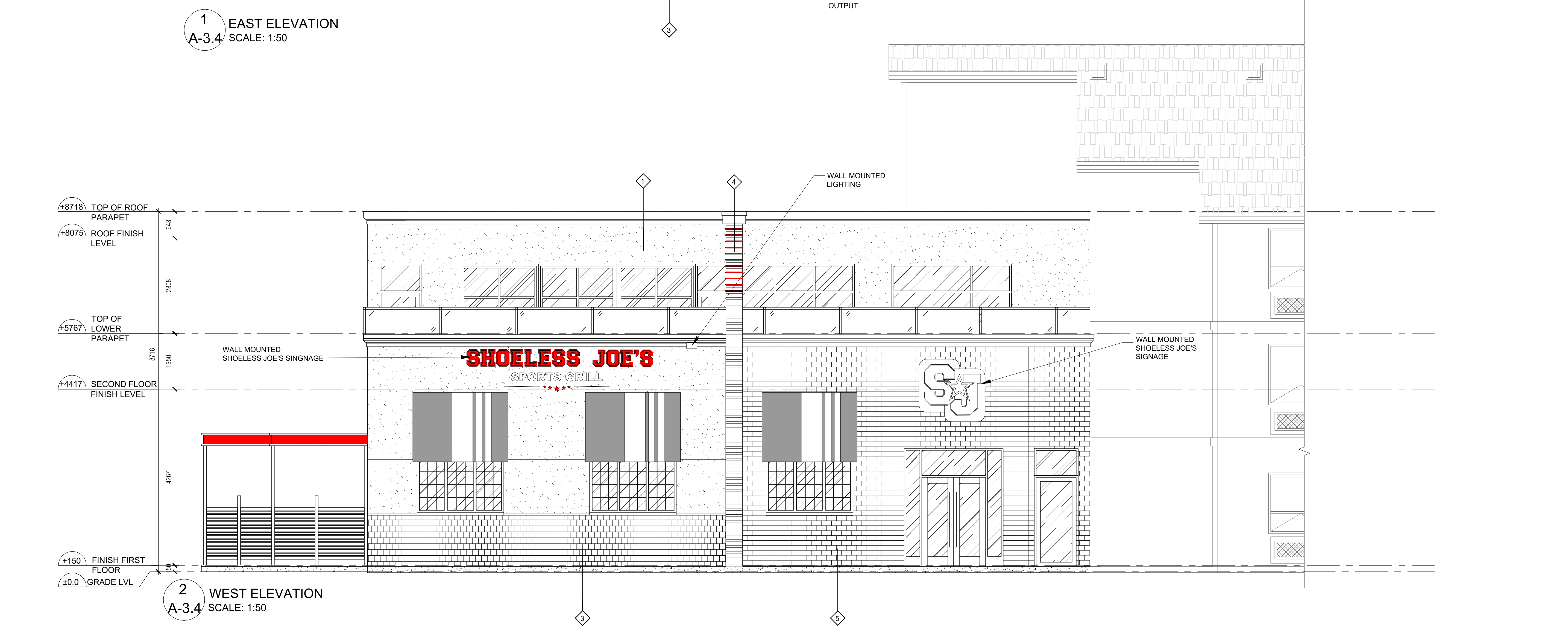

**2 WEST ELEVATION**  
A-3.4 SCALE: 1:50

**n Architecture Inc**  
 PRINCIPAL: NITIN MALHOTRA, ARCHITECT.  
 9120 Leslie Street, Suite-208  
 Richmond Hill, Ontario. L4B 3J9  
 T : 4 1 6 . 2 5 6 . 9 7 4 1  
 E: info@narchitecture.com  
 www.narchitecture.com

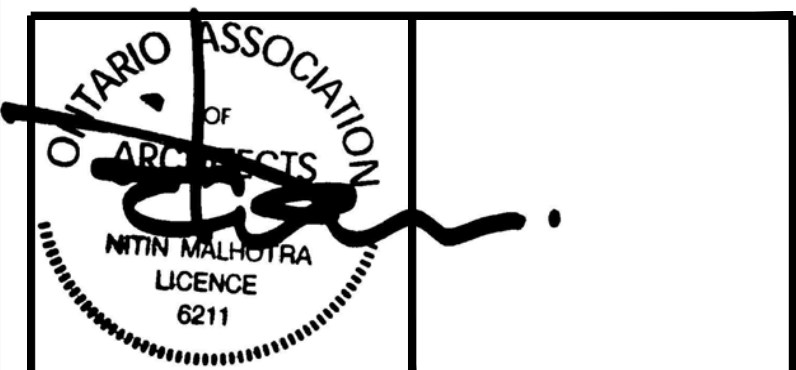

29th MAY 2023

29th MAY 2023  
 ISSUED FOR SPA  
 NOT FOR CONSTRUCTION

No.	Date	Version	Dwn.
2.	29 MAY 2023	ISSUED FOR SPA	JB
1.	19 AUG 2021	ISSUED FOR PRE-CON	JB

This drawing is copyright property of 'n Architecture Inc'. Not to be reproduced. Contractor must verify all job dimensions, drawings, details and specifications and report any discrepancies to the architect before proceeding with work.

PROJECT:  
**SHOELESS JOE'S RESTAURANT**  
 1144 HUGEL AVE.  
 MIDLAND, ONTARIO

DRAWING TITLE:  
**RESTAURANT ELEVATIONS**

DRAWN BY: JB	DATE: 14 JUNE 2021
CHECKED BY: NM	SCALE: AS NOTED
PROJECT NO.:	DRAWING NO.:

**21-37 A-3.4**

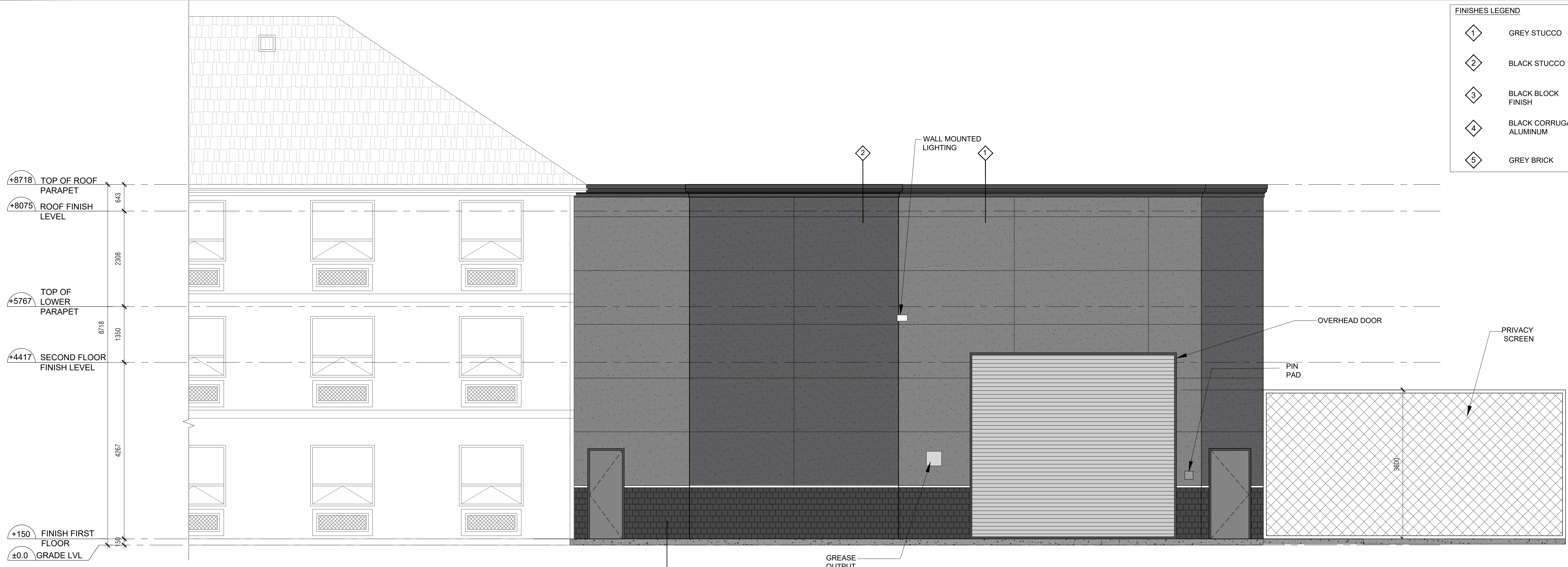

**1 NORTH ELEVATION**  
A-3.4a SCALE: 1:50



**2 WEST ELEVATION**  
A-3.4a SCALE: 1:50

**FINISHES LEGEND**

1	GREY STUCCO
2	BLACK STUCCO
3	BLACK BLOCK FINISH
4	BLACK CORRUGATED ALUMINUM
5	GREY BRICK



**n Architecture Inc**  
 PRINCIPAL: NITIN MALHOTRA, ARCHITECT.  
 9120 Leslie Street, Suite-208  
 Richmond Hill, Ontario. L4B 3J9  
 T : 4 1 6 . 2 5 6 . 9 7 4 1  
 E: info@narchitecture.com  
 www.narchitecture.com



NITIN MALHOTRA  
 LICENCE 6211

29th MAY 2023

29th MAY 2023  
 ISSUED FOR SPA  
 NOT FOR CONSTRUCTION

No.	Date	Version	Dwn.
2.	29 MAY 2023	ISSUED FOR SPA	JB
1.	19 AUG 2021	ISSUED FOR PRE-CON	JB

This drawing is copyright property of 'n Architecture Inc'. Not to be reproduced. Contractor must verify all job dimensions, drawings, details and specifications and report any discrepancies to the architect before proceeding with work.

PROJECT:  
**SHOELESS JOE'S RESTAURANT**  
 1144 HUGEL AVE.  
 MIDLAND, ONTARIO

DRAWING TITLE:  
**RESTAURANT COLORED ELEVATIONS**

DRAWN BY: JB	DATE: 14 JUNE 2021
CHECKED BY: NM	SCALE: AS NOTED
PROJECT NO.:	DRAWING NO.:

**21-37 A-3.4a**