



## 1.0 PROJECT REPORT COVER PAGE

### LICENSEE INFORMATION:

Contact Information:

Michael B. Henry CD BA FRAI FRSA  
Marilyn E. Cornies BA CAHP  
Southwestern District Office  
553 Dufferin Avenue  
London, ON N6B 2A5  
Phone: (519) 432-4435  
Email: mhenry@amick.ca  
www.amick.ca

Licensee:

Ontario Archaeology Licence:

Michael B. Henry CD BA FRAI FRSA  
P058

### PROJECT INFORMATION:

Corporate Project Number:

18549

MTCS Project Number:

P058-1653-2018

Investigation Type:

Stage 1-2 Archaeological Property Assessment

Project Name:

Orsi Lands.

Project Location:

Part of Lot 101, Concession 2 East of Penetanguishine  
Road (Geographic Township of Tay), Town of Midland,  
County of Simcoe

Project Designation Number:

Not Currently Available

### MTCS FILING INFORMATION:

Site Record/Update Form(s):

N/A

Date of Report Filing:

December 3, 2018

Type of Report:

**ORIGINAL**

## **2.0 EXECUTIVE SUMMARY**

This report describes the results of the 2018 Stage 1-2 Archaeological Assessment of Part of Lot 101, Concession 2 East of Penetanguishine Road (Geographic Township of Tay), Town of Midland, County of Simcoe, conducted by AMICK Consultants Limited. This study was conducted under Professional Archaeologist License #P058 issued to Michael B. Henry by the Minister of Tourism, Culture and Sport for the Province of Ontario. This assessment was undertaken as a requirement under the Planning Act (RSO 1990b) and the Provincial Policy Statement (2014) in order to support a Conceptual Industrial Draft Plan application as part of the pre-submission process. Within the land use planning and development context, Ontario Regulation 544/06 under the Planning Act (1990b) requires an evaluation of archaeological potential and, where applicable, an archaeological assessment report completed by an archaeologist licensed by the Ministry of Tourism, Culture and Sport (MTCS). Policy 2.6 of the Provincial Policy Statement (PPS 2014) addresses archaeological resources. All work was conducted in conformity with Ontario Ministry of Tourism and Culture (MTC) Standards and Guidelines for Consultant Archaeologists (MTC 2011), the Ontario Heritage Act (RSO 1990a).

AMICK Consultants Limited was engaged by the proponent to undertake a Stage 1-2 Archaeological Assessment of lands potentially affected by the proposed undertaking and was granted permission to carry out archaeological fieldwork. The entirety of the study area was subject to property inspection and photographic documentation concurrently with the Stage 2 Property Assessment by high intensity test pit methodology at a five-metre interval between individual test pits, and by test pit survey at a ten metre interval to confirm disturbance on 27-29 June, 3-5 July and 1-4, 9 & 11 October 2018. All records, documentation, field notes, photographs and artifacts (as applicable) related to the conduct and findings of these investigations are held at the Lakelands District corporate offices of AMICK Consultants Limited until such time that they can be transferred to an agency or institution approved by the Ontario Ministry of Tourism, Culture and Sport (MTCS) on behalf of the government and citizens of Ontario.

As a result of the Stage 2 Property Assessment of the study area, no archaeological resources were encountered. Consequently, the following recommendations are made:

- 1. No further archaeological assessment of the study area is warranted;*
- 2. The Provincial interest in archaeological resources with respect to the proposed undertaking has been addressed;*
- 3. The proposed undertaking is clear of any archaeological concern.*

### **3.0 TABLE OF CONTENTS**

<b>1.0 PROJECT REPORT COVER PAGE</b>	<b>1</b>
<b>2.0 EXECUTIVE SUMMARY</b>	<b>2</b>
<b>3.0 TABLE OF CONTENTS</b>	<b>3</b>
<b>4.0 PROJECT PERSONNEL</b>	<b>3</b>
<b>5.0 PROJECT CONTEXT</b>	<b>4</b>
<b>6.0 FIELD WORK METHODS AND WEATHER CONDITIONS</b>	<b>15</b>
<b>7.0 RECORD OF FINDS</b>	<b>20</b>
<b>8.0 ANALYSIS AND CONCLUSIONS</b>	<b>21</b>
<b>9.0 RECOMMENDATIONS</b>	<b>30</b>
<b>10.0 ADVICE ON COMPLIANCE WITH LEGISLATION</b>	<b>32</b>
<b>11.0 BIBLIOGRAPHY AND SOURCES</b>	<b>33</b>
<b>12.0 MAPS</b>	<b>35</b>
<b>13.0 IMAGES</b>	<b>41</b>

### **4.0 PROJECT PERSONNEL**

#### **AMICK CONSULTANTS LIMITED PARTNERS**

Michael Henry (MTCS Professional Archaeologist Licence #P058)

Marilyn Cornies (MTCS Professional Archaeologist Licence #P038)

#### **AMICK CONSULTANTS LIMITED BUSINESS MANAGER**

Melissa Maclean BBA email [mmaclean@amick.ca](mailto:mmaclean@amick.ca)

#### **PROJECT COORDINATOR**

Melissa Maclean

#### **PROJECT LICENSEE ARCHAEOLOGIST**

Michael Henry (MTCS Professional Archaeologist Licence #P058)

#### **PROJECT FIELD DIRECTORS**

Dylan Morningstar (MTCS Applied Research Archaeologist License #R1166)

#### **PROJECT FIELD ASSISTANTS**

Mary Watson

Diego Jimenez

Kalanie Deason

Katrina Mason

Taylor Parliament

#### **PROJECT REPORT PREPARATION**

Nick Kaluzny

#### **PROJECT GRAPHICS**

Nick Kaluzny

#### **PROJECT PHOTOGRAPHY**

Dylan Morningstar (MTCS Applied Research Archaeologist License #R1166)

## **5.0 PROJECT CONTEXT**

### **5.1 DEVELOPMENT CONTEXT**

This report describes the results of the 2018 Stage 1-2 Archaeological Assessment of Part of Lot 101, Concession 2 East of Penetanguishine Road (Geographic Township of Tay), Town of Midland, County of Simcoe, conducted by AMICK Consultants Limited. This study was conducted under Professional Archaeologist License #P058 issued to Michael B. Henry by the Minister of Tourism, Culture and Sport for the Province of Ontario. This assessment was undertaken as a requirement under the Planning Act (RSO 1990b) and the Provincial Policy Statement (2014) in order to support a Conceptual Industrial Draft Plan application as part of the pre-submission process. Within the land use planning and development context, Ontario Regulation 544/06 under the Planning Act (1990b) requires an evaluation of archaeological potential and, where applicable, an archaeological assessment report completed by an archaeologist licensed by the Ministry of Tourism, Culture and Sport (MTCS). Policy 2.6 of the Provincial Policy Statement (PPS 2014) addresses archaeological resources. All work was conducted in conformity with Ontario Ministry of Tourism and Culture (MTC) Standards and Guidelines for Consultant Archaeologists (MTC 2011), the Ontario Heritage Act (RSO 1990a).

AMICK Consultants Limited was engaged by the proponent to undertake a Stage 1-2 Archaeological Assessment of lands potentially affected by the proposed undertaking and was granted permission to carry out archaeological fieldwork. The entirety of the study area was subject to property inspection and photographic documentation concurrently with the Stage 2 Property Assessment by high intensity test pit methodology at a five-metre interval between individual test pits, and by test pit survey at a ten metre interval to confirm disturbance on 27-29 June, 3-5 July and 1-4, 9 & 11 October 2018. All records, documentation, field notes, photographs and artifacts (as applicable) related to the conduct and findings of these investigations are held at the Lakelands District corporate offices of AMICK Consultants Limited until such time that they can be transferred to an agency or institution approved by the Ontario Ministry of Tourism, Culture and Sport (MTCS) on behalf of the government and citizens of Ontario.

The proposed development of the study area includes 23 lots zoned for industrial use and two stormwater management ponds. A preliminary plan of the proposed development has been submitted together with this report to MTCS for review and reproduced within this report as Map 4.

### **5.2 HISTORICAL CONTEXT**

#### **5.2.1 GENERAL HISTORICAL OUTLINE**

In the seventeenth century Simcoe County was home to the Huron. With the arrival of French priests and Jesuits, missions were established near Georgian Bay. After the destruction of the

---

missions by the Iroquois and the British, Algonquin speaking peoples occupied the area. After the war of 1812, the government began to invest in the military defences of Upper Canada, through the extension of Simcoe's Yonge Street from Lake Simcoe to Penetanguishene on Georgian Bay (Garbutt 2010).

The first arrival of Europeans within Tay Township was in 1615, the Jesuits named and established this area are the first Christian mission in Canada. The area was called Huronia and consisted of land from the present day Tiny Township through Flos, Tay, Medonte and to Orillia. After the Iroquois destroyed the Huron, the surviving First Nations and priests found safety on Christian Island. In 1778 George Cowan established Cowan's Trading post, located on the east side of Matchedash Bay. This area was developed and settled because Lieutenant-Governor John Graves Simcoe wanted to establish a safer transportation route for military supplies between the Great Lakes. It was finally decided that Penetanguishene would be the naval headquarters. (Tay Township 2015).

Map 2 is a facsimile segment from Hogg's Map of the County of Simcoe (Hogg 1871). Map 2 illustrates the location of the study area and environs as of 1871. The study area is shown to belong to S. Frazer; there are no structures within or near to the study area. In addition, this map illustrates a lake named Mud Lake situated immediately south of the study area and two settlement roads are depicted as adjacent to the study area to the east and south. These roads correspond to the current William Street and Ontario Highway 12, respectively. It should also be noted that Mud Lake is actually located much farther south from the study area as it is in this historic map.

Map 3 is a facsimile segment of the Township of Tay map reproduced from the Simcoe Supplement in Illustrated Atlas of the Dominion of Canada (Belden, H. & Co. 1881). Map 3 illustrates the location of the study area and environs as of 1881. The study area is shown to belong to Sam Frazer; one structure is shown to be near to the study area to the west. This demonstrates that the original property of which the study area is a part was settled by the time that the atlas data was compiled. Accordingly, it has been determined that there is potential for archaeological deposits related to early Post-contact settlement within the study area. In addition, a settlement road is depicted as adjacent to the study area to the south. This road is the current Ontario Highway 12.

It must be borne in mind that inclusion of names of property owners and depictions of structures within properties on these maps were sold by subscription. While information included within these maps may provide information about occupation of the property at a specific point in time, the absence of such information does not indicate that the property was not occupied.

## **5.2.2 CURRENT CONDITIONS**

The present use of the study area is as an empty lot. The study area is roughly 18.49 hectares in area. The study area includes within it mostly woodland and open fields. In the northeastern part of the study area is a utility shed and nearby transformer station. A gravel

---

**2018 Stage 1-2 Archaeological Assessment of Part of Lot 101, Concession 2 East of Penetanguishine Road  
(Geographic Township of Tay), Town of Midland, County of Simcoe  
(AMICK File #18549/MTCS File #P058-1653-2018)**

road runs along the entire northern boundary of the study area, and there is a gravel area surrounding the utility shed and another gravel area adjacent to the southern boundary of the study area. There are also disturbed fields running across the eastern part of the study area, a disturbed area adjacent to the southeast boundary of the study area, and narrow disturbed areas adjacent to the southern and western boundaries of the study area. A small low-lying and wet area lies in the southeastern corner of the study area, and a stream flows into it across the eastern half of the study area. The majority of the western part of the study area is an open field. The remainder of the study area is woodland. The study area is bounded on the north by open field and a commercial property, on the east by woodland and William Street, on the west by Brandon Street and on the south by commercial properties and Ontario Highway 12. The study area is approximately 70 metres to the north of the intersection of Brandon Street and Ontario Highway 12. A plan of the study area is included within this report as Map 4. Current conditions encountered during the Stage 1-2 Property Assessment are illustrated in Maps 5 & 6.

### **5.2.3 SUMMARY OF HISTORICAL CONTEXT**

The brief overview of documentary evidence readily available indicates that the study area is situated within an area that was close to the historic transportation routes and in an area well populated during the nineteenth century and as such has potential for sites relating to early Post-contact settlement in the region. Background research indicates the property has potential for significant archaeological resources of Native origins based on proximity to a natural source of potable water in the past.

### **5.3 ARCHAEOLOGICAL CONTEXT**

The Archaeological Sites Database administered by the Ministry of Tourism, Culture and Sport (MTCS) indicates that there are ten (10) previously documented sites within 1 kilometre of the study area. However, it must be noted that this is based on the assumption of the accuracy of information compiled from numerous researchers using different methodologies over many years. AMICK Consultants Limited assumes no responsibility for the accuracy of site descriptions, interpretations such as cultural affiliation, or location information derived from the Archaeological Sites Database administered by MTCS. In addition, it must also be noted that a lack of formerly documented sites does not indicate that there are no sites present as the documentation of any archaeological site is contingent upon prior research having been conducted within the study area.

Background research shows that one (1) previous study has taken place within 50m of the study area. For further information see:

AMICK Consultants Limited. (2008). *Report of the 2008 Stage 1-2 Archaeological Assessment Of Pratt-Galloway Subdivision, Part of Lot 102, Concession 2, Geographic Township of Tay, Town of Midland, County of Simcoe*. Port McNicoll, Ontario. Archaeological License Report on File With the Ministry of Tourism, Culture and Sport, Toronto, Ontario. PIF # P058-339-2008.

---



**2018 Stage 1-2 Archaeological Assessment of Part of Lot 101, Concession 2 East of Penetanguishine Road  
(Geographic Township of Tay), Town of Midland, County of Simcoe  
(AMICK File #18549/MTCS File #P058-1653-2018)**

Data contained in previous archaeological reports in close proximity to the study area that is relevant to Stage 1 Background Study is defined within the Standards and Guidelines for Consultant Archaeologists in Section 7.5.8 Standard 4 as follows:

*“Provide descriptions of previous archaeological fieldwork carried out within the limits of, or immediately adjacent to the project area, as documented by all available reports that include archaeological fieldwork carried out on the lands to be impacted by this project, or where reports document archaeological sites immediately adjacent (i.e., within 50 m) to those lands.”*

(MTCS 2011: 126 Emphasis Added)

In accordance with data supplied by MTCS for the purposes of completing this study, the above noted report does not detail, “archaeological fieldwork carried out on the lands to be impacted by this project”, nor does that report document known archaeological sites within 50 metres of the study area.

The Standards and Guidelines for Consultant Archaeologists stipulates that the necessity to summarize the results of previous archaeological assessment reports, or to cite MTCS File Numbers in references to other archaeological reports, is reserved for reports that are directly relevant to the fieldwork and recommendations for the study area (S & Gs 7.5.7, Standard 2, MTC 2011: 125). This is further refined and elaborated upon in Section 7.5.8, Standards 4 & 5, MTC 2011:

*“4. Provide descriptions of previous archaeological fieldwork carried out within the limits of, or immediately adjacent to the project area, as documented by all available reports that include archaeological fieldwork carried out on the lands to be impacted by this project, or where reports document archaeological sites immediately adjacent (i.e., within 50m) to those lands.”*

*“5. If previous findings and recommendations are relevant to the current stage of work, provide the following:*

- a. *a brief summary of previous findings and recommendations*
- b. *documentation of any differences in the current work from the previously recommended work*
- c. *rationale for the differences from the previously recommended work”*

**(Emphasis Added)**

The above-noted report does not have any relevance to the lands to be potentially impacted by the proposed undertaking, it does not include fieldwork or recommendations relevant to the study area, and it does not document any sites within 50 metres of the study area. Therefore, there is no requirement to include any summary data for the previous reports.

The study area is situated in area for which there is no archaeological master plan.

It must be further noted that there are no relevant plaques associated with the study area.

### 5.3.1 PRE-CONTACT REGISTERED SITES

A summary of registered and/or known archaeological sites within a 1-kilometre radius of the study area was gathered from the Archaeological Sites Database, administered by MTCS. As a result it was determined that seven (7) archaeological sites relating directly to Pre-contact habitation/activity had been formally registered within the immediate vicinity of the study area. Three (3) of these sites (BeGx-1, BeGx-8 & BeGx-43) are multi-component sites listed as both Pre-contact and Post-contact sites. All previously registered Pre-contact sites are briefly described below in Table 1:

**TABLE 1      PRE-CONTACT SITES WITHIN 1KM**

<b>Site Name</b>	<b>Borden #</b>	<b>Site Type</b>	<b>Cultural Affiliation</b>
Sainte Marie Among the Hurons	BeGx-1	Hunting, Settlement, Village	Indeterminate Pre-Contact
Jones	BeGx-8	Village	Late Woodland
Sven	BeGx-38	Other Camp/ Campsite, Cabin	Late Woodland
Little Lake	BeGx-40	Other Camp/ Campsite, Cabin	Late Woodland
Heron	BeGx-43	Fishing, Hunting	Late Woodland
Doral II	BeGx-57	Not Determined	Middle Woodland
Eckron	BeGx-59	Not Determined	Late Woodland

None of the above noted archaeological sites are situated within 300 metres of the study area. Therefore, they have no impact on determinations of archaeological potential for further archaeological resources related to Pre-contact activity and occupation with respect to the archaeological assessment of the proposed undertaking.

The study area contains an unnamed stream in its eastern half, which flows out the eastern boundary. This stream is a tributary of the Wye River and would have been a source of potable water in the past. The distance to water criteria used to establish potential for archaeological sites suggests potential for Pre-contact occupation and land use in the area in the past.

Table 2 illustrates the chronological development of cultures within southern Ontario prior to the arrival of European cultures to the area at the beginning of the 17<sup>th</sup> century. This general cultural outline is based on archaeological data and represents a synthesis and summary of research over a long period of time. It is necessarily generalizing and is not necessarily representative of the point of view of all researchers or stakeholders. It is offered here as a



rough guideline and outline to illustrate the relationships of broad cultural groups and time periods.

**TABLE 2 PRE-CONTACT CULTURAL CHRONOLOGY FOR SOUTHERN ONTARIO**

<b>Years ago</b>	<b>Period</b>	<b>Southern Ontario</b>
250	Terminal Woodland	Ontario and St. Lawrence Iroquois Cultures
1000 2000	Initial Woodland	Princess Point, Saugeen, Point Peninsula, and Meadowood Cultures
3000 4000 5000 6000	Archaic	Laurentian Culture
7000 8000 9000 10000 11000	Palaeo-Indian	Plano and Clovis Cultures
		(Wright 1972)

### 5.3.2 POST-CONTACT REGISTERED SITES

A summary of registered and/or known archaeological sites within a 1-kilometre radius of the study area was gathered from the Archaeological Sites Database, administered by MTCS. As a result it was determined that four (4) archaeological sites relating directly to Post-contact habitation/activity had been formally registered within the immediate vicinity of the study area. Three (3) of these sites (BeGx-1, BeGx-8 & BeGx-43) are multi-component sites listed as both Pre-contact and Post-contact sites. All previously registered Post-contact sites are briefly described below in Table 3:

**TABLE 3 POST-CONTACT SITES WITHIN 1KM**

<b>Site Name</b>	<b>Borden #</b>	<b>Site Type</b>	<b>Cultural Affiliation</b>
Sainte Marie Among the Hurons	BeGx-1	Hunting, Settlement, Village	Post-Contact
Jones	BeGx-8	Village	Post-Contact
Bruneau/Casselman	BeGx-33	Homestead	Post-Contact
Heron	BeGx-43	Fishing, Hunting, Mill	Post-Contact

None of the above noted archaeological sites are situated within 300 metres of the study area. Therefore, they have no impact on determinations of archaeological potential for further archaeological resources related to Post-contact activity and occupation with respect to the archaeological assessment of the proposed undertaking.

### **5.3.3 REGISTERED SITES OF UNKNOWN CULTURAL AFFILIATION**

A summary of registered and/or known archaeological sites within a 1-kilometre radius of the study area was gathered from the Archaeological Sites Database, administered by MTCS. As a result, it was determined that two (2) archaeological sites relating directly to an unknown cultural affiliation habitation/activity had been formally registered within the immediate vicinity of the study area. All previously registered sites of unknown cultural affiliation are briefly described below in Table 4:

**TABLE 4 REGISTERED SITES WITHIN 1KM**

<b>Site Name</b>	<b>Borden #</b>	<b>Site Type</b>	<b>Cultural Affiliation</b>
Doral	BeGx-56	Not Determined	Not Determined
Doral III	BeGx-58	Other Camp/Campsite	Other

None of the above noted archaeological sites are situated within 300 metres of the study area. Therefore, they have no impact on determinations of archaeological potential for further archaeological resources related to Pre- or Post-contact activity and occupation with respect to the archaeological assessment of the proposed undertaking.

### **5.3.4 LOCATION AND CURRENT CONDITIONS**

The study area is described as Part of Lot 101, Concession 2 East of Penetanguishine Road (Geographic Township of Tay), Town of Midland, County of Simcoe. This assessment was undertaken as a requirement under the Planning Act (RSO 1990b) in order to support a Site Plan application and companion Zoning By-Law application as part of the pre-submission process.

The present use of the study area is as an empty lot. The study area is roughly 18.49 hectares in area. The study area includes within it mostly woodland and open fields. In the northeastern part of the study area is a utility shed and nearby transformer station. A gravel road runs along the entire northern boundary of the study area, and there is a gravel area surrounding the utility shed and another gravel area adjacent to the southern boundary of the study area. There are also disturbed fields running across the eastern part of the study area, a disturbed area adjacent to the southeast boundary of the study area, and narrow disturbed areas adjacent to the southern and western boundaries of the study area. A small low-lying and wet area lies in the southeastern corner of the study area, and a stream flows into it across the eastern half of the study area. The majority of the western part of the study area is an open field. The remainder of the study area is woodland. The study area is bounded on the north by open field and a commercial property, on the east by woodland and William Street, on the west by Brandon Street and on the south by commercial properties and Ontario Highway 12. The study area is approximately 70 metres to the north of the intersection of Brandon Street and Ontario Highway 12. A plan of the study area is included within this report as Map 4.

Current conditions encountered during the Stage 1-2 Property Assessment are illustrated in Maps 5 & 6.

### **5.3.5 PHYSIOGRAPHIC REGION**

The study area is situated within the Simcoe Uplands physiographic region. The Simcoe Uplands is described as a series of broad, rolling till plains separated by steep-sided, flat-floored valleys, indicating they were islands in Lake Algonquin. The till is composed of mainly Precambrian rock, the texture of which is a gritty loam that becomes sandier toward the north; more calcareous till occurs near Lake Simcoe and near Midland. Although the dominant soil in the uplands is a sandy loam, smaller areas near the sandy ridges of the Oro Moraine and the Hendrie forest feature extremely pervious soil areas, sometimes with dry depressions many feet in depth. The loose sandy texture of the surface soil is conducive to wind erosion when vegetation has been removed (Chapman and Putnam 1984: 182-183).

### **5.3.6 SURFACE WATER**

Sources of potable water, access to waterborne transportation routes, and resources associated with watersheds are each considered, both individually and collectively to be the highest criteria for determination of the potential of any location to support extended human activity, land use, or occupation. Accordingly, proximity to water is regarded as the primary indicator of archaeological site potential. The Standards and Guidelines for Consultant Archaeologists stipulates that undisturbed lands within 300 metres of a water source are considered to have archaeological potential (MTC 2011: 21).

An unnamed stream course is located in the eastern half of the study area, flowing west to east, and out the eastern boundary of the study area. This stream is a tributary of the Wye River and is a source of potable water.

### **5.3.7 CURRENT PROPERTY CONDITIONS CONTEXT**

Current characteristics encountered within an archaeological research study area determine if property Assessment of specific portions of the study area will be necessary and in what manner a Stage 2 Property Assessment should be conducted, if necessary. Conventional assessment methodologies include pedestrian survey on ploughable lands and test pit methodology within areas that cannot be ploughed. For the purpose of determining where property Assessment is necessary and feasible, general categories of current landscape conditions have been established as archaeological conventions. These include:

#### **5.3.7.1 BUILDINGS AND STRUCTURAL FOOTPRINTS**

A building, for the purposes of this particular study, is a structure that exists currently or has existed in the past in a given location. The footprint of a building is the area of the building formed by the perimeter of the foundation. Although the interior area of building foundations would often be subject to property Assessment when the foundation may

---

represent a potentially significant historic archaeological site, the footprints of existing structures are not typically assessed. Existing structures commonly encountered during archaeological assessments are often residential-associated buildings (houses, garages, sheds), and/or component buildings of farm complexes (barns, silos, greenhouses). In many cases, even though the disturbance to the land may be relatively shallow and archaeological resources may be situated below the disturbed layer (e.g. a concrete garage pad), there is no practical means of assessing the area beneath the disturbed layer. However, if there were evidence to suggest that there are likely archaeological resources situated beneath the disturbance, alternative methodologies may be recommended to study such areas.

In the northeastern part of the study area is a utility shed and nearby transformer station. Maps 5 & 6 of this report illustrate the locations of these features.

### **5.3.7.2 DISTURBANCE**

Areas that have been subjected to extensive and deep land alteration that has severely damaged the integrity of archaeological resources are known as land disturbances. Examples of land disturbances are areas of past quarrying, major landscaping, and sewage and infrastructure development (MTC 2011: 18), as well as driveways made of gravel or asphalt or concrete, in-ground pools, and wells or cisterns. Surfaces paved with interlocking brick, concrete, asphalt, gravel and other surfaces meant to support heavy loads or to be long wearing hard surfaces in high traffic areas, must be prepared by the excavation and removal of topsoil, grading, and the addition of aggregate material to ensure appropriate engineering values for the supporting matrix and also to ensure that the installations shed water to avoid flooding or moisture damage. All hard surfaced areas are prepared in this fashion and therefore have no or low archaeological potential. Major utility lines are conduits that provide services such as water, natural gas, hydro, communications, sewage, and others. These major installations should not be confused with minor below ground service installations not considered to represent significant disturbances removing archaeological potential, such as services leading to individual structures which tend to be comparatively very shallow and vary narrow corridors. Areas containing substantial and deeply buried services or clusters of below ground utilities are considered areas of disturbance, and may be excluded from Stage 2 Property Assessment. Disturbed areas are excluded from Stage 2 Property Assessment due to no or low archaeological potential and often because they are also not viable to assess using conventional methodology.

*“Earthwork is one of the major works involved in road construction. This process includes excavation, material removal, filling, compaction, and construction. Moisture content is controlled, and compaction is done according to standard design procedures. Normally, rock explosion at the road bed is not encouraged. While filling a depression to reach the road level, **the original bed is flattened after the removal of the topsoil.** The fill layer is distributed and compacted to the designed specifications. This procedure is repeated until the compaction desired is reached. **The fill material should not contain organic elements, and possess a low index of plasticity.** Fill material can include gravel and decomposed rocks of a particular size,*

*but should not consist of huge clay lumps. Sand clay can be used. The area is considered to be adequately compacted when the roller movement does not create a noticeable deformation. **The road surface finish is reliant on the economic aspects, and the estimated usage.*** [Emphasis Added]

(Goel 2013)

The supporting matrix of a hard paved surface cannot contain organic material which is subject to significant compression, decay and moisture retention. Topsoil has no engineering value and must be removed in any construction application where the surface finish at grade requires underlying support.

Installation of sewer lines and other below ground services associated with infrastructure development often involves deep excavation that can remove archaeological potential. This consideration does not apply to relatively minor below ground services that connect structures and facilities to services that support their operation and use. Major servicing corridors will be situated within adjacent road allowances with only minor, narrow and relatively shallow underground services entering into the study area to connect existing structures to servicing mainlines. The relatively minor, narrow and shallow services buried within a residential property do not require such extensive ground disturbance to remove or minimize archaeological potential within affected areas.

A gravel road runs along the entire northern boundary of the study area, and there is a gravel area surrounding the utility shed and another gravel area adjacent to the southern boundary of the study area. There are also disturbed fields running across the eastern part of the study area, a disturbed area adjacent to the southeast boundary of the study area, and narrow disturbed areas adjacent to the southern and western boundaries of the study area. Maps 5 & 6 of this report illustrate the locations of these features.

#### **5.3.7.3 LOW-LYING AND WET AREAS**

Landscape features that are covered by permanently wet areas, such as marshes, swamps, or bodies of water like streams or lakes, are known as low-lying and wet areas. Low-lying and wet areas are excluded from Stage 2 Property Assessment due to inaccessibility.

A small low-lying and wet area lies in the southeastern corner of the study area, and a stream flows into it across the eastern half of the study area. Maps 5 & 6 of this report illustrate the locations of these features.

#### **5.3.7.4 STEEP SLOPE**

Landscape which slopes at a greater than (>) 20 degree change in elevation, is known as steep slope. Areas of steep slope are considered uninhabitable, and are excluded from Stage 2 Property Assessment.

Generally, steep slopes are not assessed because steep slopes are interpreted to have low potential, not due to viability to assess, except in cases where the slope is severe enough to become a safety concern for archaeological field crews. In such cases, the Occupational Health and Safety Act takes precedence as indicated in the introduction to the Standards and Guidelines. AMICK Consultant Limited policy is to assess all slope areas whenever it is safe to do so. Assessment of slopes, except where safety concerns arise, eliminates the invariably subjective interpretation of what might constitute a steep slope in the field. This is done to minimize delays due to conflicts in such interpretations and to increase the efficiency of review.

The study area does not contain areas of steep slope.

#### **5.3.7.5 WOODED AREAS**

Areas of the property that cannot be ploughed, such as natural forest or woodlot, are known as wooded areas. These wooded areas qualify for Stage 2 Property Assessment, and are required to be assessed using test pit survey methodology.

The majority of the centre, the southern and eastern parts of the study area is woodland. Maps 5 & 6 of this report illustrate the locations of these features.

#### **5.3.7.6 PLOUGHABLE AGRICULTURAL LANDS**

Areas of current or former agricultural lands that have been ploughed in the past are considered ploughable agricultural lands. Ploughing these lands regularly turns the soil, which in turn brings previously buried artifacts to the surface, which are then easily identified during visual inspection. Furthermore, by allowing the ploughed area to weather sufficiently through rainfall, soil is washed off of exposed artifacts at the surface and the visibility of artifacts at the surface of recently worked field areas is enhanced markedly. Pedestrian survey of ploughed agricultural lands is the preferred method of physical assessment because of the greater potential for finding evidence of archaeological resources if present.

The study area does not contain any ploughable lands.

#### **5.3.7.7 LAWN, PASTURE, MEADOW**

Landscape features consisting of former agricultural land covered in low growth, such as lawns, pastures, meadows, shrubbery, and immature trees. These are areas that may be considered too small to warrant ploughing, (i.e. less than one hectare in area), such as yard areas surrounding existing structures, and land-locked open areas that are technically workable by a plough but inaccessible to agricultural machinery. These areas may also include open area within urban contexts that do not allow agricultural tillage within municipal or city limits or the use of urban roadways by agricultural machinery. These areas are required to be assessed using test pit survey methodology.

---



There is a large open meadow in the western part of the study area. There is also a disturbed field area across the eastern part of the study area. Maps 5 & 6 of this report illustrate the locations of these features.

### **5.3.8 SUMMARY**

Background research indicates the vicinity of the study area has potential for archaeological resources of Native origins based on proximity to a source of potable water. Background research also suggests potential for archaeological resources of Post-contact origins based on proximity to a historic roadway, and proximity to areas of documented historic settlement.

Current conditions within the study area indicate that some areas of the property may have no or low archaeological potential and do not require Stage 2 Property Assessment or should be excluded from Stage 2 Property Assessment. These areas would include the footprint of existing structures, areas under gravel, and areas that are not accessible due to the presence of low-lying and wet areas. A significant proportion of the study area does exhibit archaeological potential and therefore a Stage 2 Property Assessment is required.

Archaeological potential does not indicate that there are necessarily sites present, but that environmental and historical factors suggest that there may be as yet undocumented archaeological sites within lands that have not been subject to systematic archaeological research in the past.

## **6.0 FIELD WORK METHODS AND WEATHER CONDITIONS**

This report confirms that the study area was subject to Stage 2 Property Assessment by high intensity test pit methodology at a five-metre interval between individual test pits and by test pit survey at a ten metre interval to confirm disturbance on 27-29 June, 3-5 July and 1-4, 9 & 11 October 2018.

The fieldwork undertaken as a component of this study was conducted according to the archaeological fieldwork standards and guidelines (including weather and lighting conditions). Weather conditions were appropriate for the necessary fieldwork required to complete the Stage 2 Property Assessment and to create the documentation appropriate to this study. The locations from which photographs were taken and the directions toward which the camera was aimed for each photograph are illustrated in Maps 5 & 6 of this report. Upon completion of the property inspection of the study area, it was determined that select areas would require Stage 2 Property Assessment.

It must be noted that AMICK Consultants Limited has been retained to assess lands as specified by the proponent. As such, AMICK Consultants Limited is constrained by the terms of the contract in place at the time of the Archaeological Assessment and can only enter into lands for which AMICK Consultants Limited has received consent from the owner or their agent(s). The proponent has been advised that the entire area within the planning

application must be subject to archaeological assessment and that portions of the planning application may only be excluded if they are of low potential, are not viable to assess, or are subject to planning provisions that would restrict any such areas from any form of ground altering activities.

## **6.1 PROPERTY INSPECTION**

A detailed examination and photo documentation was carried out on the study area in order to document the existing conditions of the study area to facilitate the Stage 2 Property Assessment. All areas of the study area were visually inspected and photographed. Observations made of conditions within the study area at the time of the inspection were used to inform the requirement for Stage 2 Property Assessment for portions of the study area as well as to aid in the determination of appropriate Stage 2 Property Assessment strategies. The locations from which photographs were taken and the directions toward which the camera was aimed for each photograph are illustrated in Maps 5 & 6 of this report.

## **6.2 TEST PIT SURVEY**

In accordance with the Standards and Guidelines for Consultant Archaeologists, test pit survey is required to be undertaken for those portions of the study area where deep prior disturbance had not occurred prior to assessment or which were accessible to survey. Test pit survey is only used in areas that cannot be subject to ploughing or cultivation. This report confirms that the conduct of test pit survey within the study area conformed to the following standards:

*1. Test pit survey only on terrain where ploughing is not possible or viable, as in the following examples:*

*a. wooded areas*

[All wooded areas were test pit surveyed at an interval of 5 m between individual test pits]

*b. pasture with high rock content*

[Not Applicable - The study area does not contain any pastures with high rock content]

*c. abandoned farmland with heavy brush and weed growth*

[Not Applicable - The study area does not contain any abandoned farmland with heavy brush and weed growth]

*d. orchards and vineyards that cannot be strip ploughed (planted in rows 5 m apart or less), gardens, parkland or lawns, any of which will remain in use for several years after the survey*

[The study area contained an open meadow that could not be ploughed and was test pit surveyed at an interval of 5m between individual test pits.]

*e. properties where existing landscaping or infrastructure would be damaged. The presence of such obstacles must be documented in sufficient detail to demonstrate that ploughing or cultivation is not viable.*

[Not Applicable - The study area does not contain the above-mentioned circumstances]

*f. narrow (10 m or less) linear survey corridors (e.g., water or gas pipelines, road widening). This includes situations where there are planned impacts 10 m or less beyond the previously impacted limits on both sides of an existing linear corridor (e.g., two linear survey corridors on either side of an existing roadway). Where at the time of fieldwork the lands within the linear corridor meet the standards as stated under the above section on pedestrian survey land preparation, pedestrian survey must be carried out. Space test pits at maximum intervals of 5 m (400 test pits per hectare) in areas less than 300 m from any feature of archaeological potential.*

[Not Applicable – The study area does not contain any linear corridors]

2. *Space test pits at maximum intervals of 5 m (400 test pits per hectare) in areas less than 300 m from any feature of archaeological potential.*

[All test pits were spaced at an interval of 5m between individual test pits]

3. *Space test pits at maximum intervals of 10 m (100 test pits per hectare) in areas more than 300 m from any feature of archaeological potential.*

[The entirety of the test pitted areas of the study area were assessed using high intensity test pit methodology at an interval of 5 metres between individual test pits]

4. *Test pit to within 1 m of built structures (both intact and ruins), or until test pits show evidence of recent ground disturbance.*

[Test pits were placed within 1m of all built structures]

5. *Ensure that test pits are at least 30 cm in diameter.*

[All test pits were at least 30 cm in diameter]

6. *Excavate each test pit, by hand, into the first 5 cm of subsoil and examine the pit for stratigraphy, cultural features, or evidence of fill.*

[Regardless of the interval between individual test pits, all test pits were excavated by hand into the first 5 cm of subsoil where possible and examined for stratigraphy, cultural features, or evidence of fill. In areas where topsoil was not present, test pits were excavated to a minimum of 30cm in depth to ensure that suspected subsoils, if present, were not layers of fill or waterborne materials overlying buried topsoil. If these areas consisted of fill soils, test pits were also excavated a minimum of 30 cm below grade in order to ensure disturbance extended below even deep topsoil layers such as those encountered in agricultural fields to ensure that the depth of disturbance was sufficient to remove archaeological potential in most contexts. Where other evidence indicates

**2018 Stage 1-2 Archaeological Assessment of Part of Lot 101, Concession 2 East of Penetanguishine Road  
(Geographic Township of Tay), Town of Midland, County of Simcoe  
(AMICK File #18549/MTCS File #P058-1653-2018)**

locations of potentially significant archaeological sites that may include cultural deposits below fill soils, alternative strategies to explore beneath the fill layers found in some areas may be necessary to complete the Stage 2 Property Assessment. In such cases, further Stage 2 Property Assessment may be recommended following completion of the property survey under conventional methodologies.]

7. *Screen soil through mesh no greater than 6 mm.*  
[All soil was screened through mesh no greater than 6 mm]
8. *Collect all artifacts according to their associated test pit.*  
[Not Applicable - No archaeological resources were encountered]
9. *Backfill all test pits unless instructed not to by the landowner.*  
[All test pits were backfilled]

(MTC 2011: 31-32)

*“A combination of property inspection and test pitting may be used when initial Stage 2 results determine that all or part of the project area may in fact be disturbed. The Stage 2 survey may then consist of a detailed inspection (equivalent to Stage 1), combined with test pitting.”*

1. *If it was not done as part of Stage 1, inspect and document the disturbed areas according to the standards described for Stage 1 property inspections.*  
[The disturbed areas of the study area were inspected and documented as per the standards described for Stage 1 property inspections. Areas of suspected disturbance where test pit survey was viable were shovel tested as described below. These areas were limited to a disturbed field running across the eastern part of the study area, a disturbed area adjacent to the southeast boundary of the study area, and narrow disturbed areas adjacent to the southern and western boundaries of the study area.]

Standard archaeological survey methodologies employed in Ontario for Stage 2 Archaeological Property Assessment (i.e. pedestrian survey and test pit survey) cannot determine if deeply buried cultural remains are or are not present. The purpose of Stage 2 Property Assessment is not to test for deeply buried deposits. The Standards and Guidelines for Consultants Archaeologists recognize this fact and have a whole separate section covering this specific issue. The only way to determine if deeply buried remains are present is to follow those standards not via a standard Stage 1-2 Archaeological Property Assessment.

In most cases, unless there is documentation or evidence to the contrary, areas where grading has exceeded topsoil depth are areas considered to have no or low archaeological potential because in most cases removal of the topsoil will remove archaeological sites. While archaeological sites are popularly thought of as being

deeply buried, archaeological sites begin on the surface of the ground and for most of humanity's history involved no substantial excavations or significant landscape alterations. Only with the rise of urbanization and sedentary settlement do sites begin to accumulate depth. This is a result of continuous building and rebuilding over top of earlier settlements. Deep archaeological sites are created by adding to the surface of an area and building the landform up. Deeply buried archaeological deposits are relatively rare outside of urban environments in Ontario and even within urban contexts, this seldom occurs outside of the historic core of the community where redevelopment has occurred since initial settlement.

If an area was not occupied during a period of potential archaeological significance, there is no potential to locate deeply buried significant archaeological resources. There are only a few very rare exceptions related to historical significance that is not tied to the time period of activity or occupation of a site but to certain historical events and/or personalities.

Areas of suspected disturbance where test pit survey was viable were shovel tested as described below.]

- 2. Place Stage 2 test pits throughout the disturbed areas according to professional judgment (and where physically viable) as to confirm that these areas have been completely disturbed.*

[An area of suspected disturbance was identified during the Property Inspection conducted as part of the Stage 2 Property Assessment. This area was limited to a disturbed field running across the eastern part of the study area, a disturbed area adjacent to the southeast boundary of the study area, and narrow disturbed areas adjacent to the southern and western boundaries of the study area. Test pits were excavated every 10 metres across the entirety of this portion of the study area. The intensity of test pit survey conducted is far in excess of the minimum standard required. AMICK Consultants Limited tested the suspected disturbed area at a 10-metre interval to confirm disturbance in a manner consistent with the objectives to ensure that the area is accurately delimited and properly identified. There is no requirement to systematically examine such areas. The Standards and Guidelines require only judgmental testing based on the professional judgment of the investigating archaeologist. In most typical archaeological assessments the entire area of presumed disturbance will be written off as an area of no archaeological potential without thorough testing to demonstrate that the entire area is disturbed or it will be tested at subjective, irregular and inconsistent intervals, and consequently such testing cannot verify that the entire area contained within the presumed limits of disturbance are, in fact, disturbed. The methodology employed here by AMICK Consultants Limited exceeds any requirements of the Standards and Guidelines and that which is generally applied within the industry.

The excavated soil and the profiles of these test pits were examined to determine if each represented an area of disturbance. Test pits were excavated a minimum of 30

cm below grade in order to ensure that test pits were excavated to depths below the surrounding natural grade. This procedure demonstrated that the entire study area consists of fill deposited within a deeply disturbed context. There is no archaeological potential within this area.]

(MTC 2011: 38)

Approximately 45% of the study area consisted of open field that was test pit surveyed at an interval of 5 metres between individual test pits. Approximately 40% of the study area was woodland that was test pit surveyed at an interval of 5 metres between individual test pits. Approximately 10% of the study area is disturbed field that was test pit surveyed at an interval of 10 metres between individual test pits. Approximately 5% of the study area was not assessable due to the presence of existing structures, gravel paths and low-lying and wet areas.

## **7.0 RECORD OF FINDS**

Section 7.8.2 of the Standards and Guidelines for Consultant Archaeologists (MTC 2011: 137-138) outlines the requirements of the Record of Finds component of a Stage 2 report:

1. *For all archaeological resources and sites that are identified in Stage 2, provide the following:*
  - a. *a general description of the types of artifacts and features that were identified*
  - b. *a general description of the area within which artifacts and features were identified, including the spatial extent of the area and any relative variations in density*
  - c. *a catalogue and description of all artifacts retained*
  - d. *a description of the artifacts and features left in the field (nature of material, frequency, other notable traits).*
2. *Provide an inventory of the documentary record generated in the field (e.g. photographs, maps, field notes).*
3. *Submit information detailing exact site locations on the property separately from the project report, as specified in section 7.6. Information on exact site locations includes the following:*
  - a. *table of GPS readings for locations of all archaeological sites*
  - b. *maps showing detailed site location information.*

### **7.1 ARCHAEOLOGICAL RESOURCES**

No archaeological resources of any description were encountered anywhere within the study area.

### **7.2 ARCHAEOLOGICAL FIELDWORK DOCUMENTATION**



The documentation produced during the field investigation conducted in support of this report includes: one sketch map, one page of photo log, one page of field notes, and 54 digital photographs.

## **8.0 ANALYSIS AND CONCLUSIONS**

AMICK Consultants Limited was engaged by the proponent to undertake a Stage 1-2 Archaeological Assessment of lands potentially affected by the proposed undertaking and was granted permission to carry out archaeological fieldwork. The entirety of the study area was subject to property inspection and photographic documentation concurrently with the Stage 2 Property Assessment on 27-29 June, 3-5 July and 1-4, 9 & 11 October 2018, consisting of high-intensity test pit survey at an interval of five metres between individual test pits and test pit survey at an interval of ten metres to confirm disturbance. All records, documentation, field notes, photographs and artifacts (as applicable) related to the conduct and findings of these investigations are held at the Lakelands District corporate offices of AMICK Consultants Limited until such time that they can be transferred to an agency or institution approved by the Ontario Ministry of Tourism, Culture and Sport (MTCS) on behalf of the government and citizens of Ontario.

### **8.1 STAGE 1 ANALYSIS AND CONCLUSIONS**

As part of the present study, background research was conducted in order to determine the archaeological potential of the proposed project area.

*“A Stage 1 background study provides the consulting archaeologist and Ministry report reviewer with information about the known and potential cultural heritage resources within a particular study area, prior to the start of the field assessment.”* (OMCzCR 1993)

The evaluation of potential is further elaborated Section 1.3 of the Standards and Guidelines for Consultant Archaeologist (2011) prepared by the Ontario Ministry of Tourism and Culture:

*“The Stage 1 background study (and, where undertaken, property inspection) leads to an evaluation of the property’s archaeological potential. If the evaluation indicates that there is archaeological potential anywhere on the property, the next step is a Stage 2 assessment.”* (MTC 2011: 17)

Features or characteristics that indicate archaeological potential when documented within the study area, or within close proximity to the study area (as applicable), include:

- “ - *previously identified archaeological sites*
  - *water sources (It is important to distinguish types of water and shoreline, and to distinguish natural from artificial water sources, as these features affect site locations and types to varying degrees.):*
    - *primary water sources (lakes, rivers, streams, creeks)*

**2018 Stage 1-2 Archaeological Assessment of Part of Lot 101, Concession 2 East of Penetanguishine Road  
(Geographic Township of Tay), Town of Midland, County of Simcoe  
(AMICK File #18549/MTCS File #P058-1653-2018)**

- secondary water sources (intermittent streams and creeks, springs, marshes, swamps)
- features indicating past water sources (e.g., glacial lake shorelines indicated by the presence of raised sand or gravel beach ridges, relic river or stream channels indicated by clear dip or swale in the topography, shorelines of drained lakes or marshes, cobble beaches)
- accessible or inaccessible shoreline (e.g., high bluffs, swamp or marsh fields by the edge of a lake, sandbars stretching into marsh)
- elevated topography (e.g., eskers, drumlins, large knolls, plateaux)
- pockets of well-drained sandy soil, especially near areas of heavy soil or rocky ground
- distinctive land formations that might have been special or spiritual places, such as waterfalls, rock outcrops, caverns, mounds, and promontories and their bases. There may be physical indicators of their use, such as burials, structures, offerings, rock paintings or carvings.
- resource areas, including:
  - food or medicinal plants (e.g., migratory routes, spawning areas, prairie)
  - scarce raw materials (e.g., quartz, copper, ochre or outcrops of chert)
  - early Post-contact industry (e.g., fur trade, logging, prospecting, mining)
- areas of early Post-contact settlement. These include places of early military or pioneer settlement (e.g., pioneer homesteads, isolated cabins, farmstead complexes), early wharf or dock complexes, pioneer churches and early cemeteries. There may be commemorative markers of their history, such as local, provincial, or federal monuments or heritage parks.
- Early historical transportation routes (e.g., trails, passes, roads, railways, portage routes)
- property listed on a municipal register or designated under the Ontario Heritage Act that is a federal, provincial or municipal historic landmark or site
- property that local histories or informants have identified with possible archaeological sites, historical events, activities, or occupations”

(MTC 2011: 17-18)

The evaluation of potential does not indicate that sites are present within areas affected by proposed development. Evaluation of potential considers the possibility for as yet undocumented sites to be found in areas that have not been subject to systematic archaeological investigation in the past. Potential for archaeological resources is used to determine if property assessment of a study area or portions of a study area is required.

*“Archaeological resources not previously documented may also be present in the affected area. If the alternative areas being considered, or the preferred alternative selected, exhibit either high or medium potential for the discovery of archaeological remains an archaeological assessment will be required.”*

(MCC & MOE 1992: 6-7)

**2018 Stage 1-2 Archaeological Assessment of Part of Lot 101, Concession 2 East of Penetanguishine Road  
(Geographic Township of Tay), Town of Midland, County of Simcoe  
(AMICK File #18549/MTCS File #P058-1653-2018)**

*“The Stage 1 background study (and, where undertaken, property inspection) leads to an evaluation of the property’s archaeological potential. If the evaluation indicates that there is archaeological potential anywhere on the property, the next step is a Stage 2 assessment.”*

(MTC 2011: 17)

In addition, archaeological sites data is also used to determine if any archaeological resources had been formerly documented within or in close proximity to the study area and if these same resources might be subject to impacts from the proposed undertaking. This data was also collected in order to establish the relative cultural heritage value or interest of any resources that might be encountered during the conduct of the present study. For example, the relative rarity of a site can be used to assign an elevated level of cultural heritage value or interest to a site that is atypical for the immediate vicinity. The requisite archaeological sites data of previously registered archaeological sites was collected from the Programs and Services Branch, Culture Programs Unit, MTCS and the corporate research library of AMICK Consultants Limited. The Stage 1 Background Research methodology also includes a review of the most detailed available topographic maps, historical settlement maps, archaeological management plans (where applicable) and commemorative plaques or monuments. When previous archaeological research documents lands to be impacted by the proposed undertaking or archaeological sites within 50 metres of the study area, the reports documenting this earlier work are reviewed for pertinent information. AMICK Consultants Limited will often modify this basic methodology based on professional judgment to include additional research (such as, local historical works or documents and knowledgeable informants).

Section 7.7.3 of the Standards and Guidelines for Consultant Archaeologists (MTC 2011: 132) outlines the requirements of the Analysis and Conclusions component of a Stage 1 Background Study.

- 1) *“Identify and describe areas of archaeological potential within the project area.*
- 2) *Identify and describe areas that have been subject to extensive and deep land alterations. Describe the nature of alterations (e.g., development or other activity) that have severely damaged the integrity of archaeological resources and have removed archaeological potential.”*

#### **CHARACTERISTICS INDICATING ARCHAEOLOGICAL POTENTIAL**

Section 1.3.1 of the Standards and Guidelines for Consultant Archaeologists specifies the property characteristics that indicate archaeological potential (MTC 2011: 17-18). Factors that indicate archaeological potential are features of the local landscape and environment that may have attracted people to either occupy the land or to conduct activities within the study area. One or more of these characteristics found to apply to a study area would necessitate a Stage 2 Property Assessment to determine if archaeological resources are present. These characteristics are listed below together with considerations derived from the conduct of this study.

1) Previously Identified Archaeological Sites

Previously registered archaeological sites have not been documented within 300 metres of the study area.

2) Water Sources

Primary water sources are described as including lakes, rivers streams and creeks. Close proximity to primary water sources (300 metres) indicates that people had access to readily available sources of potable water and routes of waterborne trade and communication should the study area have been used or occupied in the past.

There are identified primary water sources within 300 metres of the study area. There is an unnamed stream in the eastern half of the study area. This stream flows from west to east and out the eastern boundary of the study area. This stream is a tributary of the Wye River and is a source of potable water.

Secondary water sources are described as including intermittent streams and creeks, springs, marshes, and swamps. Close proximity (300 metres) to secondary water sources indicates that people had access to readily available sources of potable water, at least on a seasonal basis, and in some cases seasonal access to routes of waterborne trade and communication should the study area have been used or occupied in the past.

There are no identified secondary water sources within 300 metres of the study area.

3) Features Indicating Past Water Sources

Features indicating past water resources are described as including glacial lake shorelines indicated by the presence of raised sand or gravel beach ridges, relic river or stream channels indicated by clear dip or swale in the topography, shorelines of drained lakes or marshes, and cobble beaches. Close proximity (300 metres) to features indicating past water sources indicates that people had access to readily available sources of potable water, at least on a seasonal basis, and in some cases seasonal access to routes of waterborne trade and communication should the study area have been used or occupied in the past.

There are no identified features indicating past water sources within 300 metres of the study area.

4) Accessible or Inaccessible Shoreline

This form of landscape feature would include high bluffs, swamp or marsh fields by the edge of a lake, sandbars stretching into marsh, etc.

There are no shorelines within 300 metres of the study area.

5) Elevated Topography

Features of elevated topography that indicate archaeological potential include eskers, drumlins, large knolls, and plateaux.

There are no identified features of elevated topography within the study area.

6) Pockets of Well-drained Sandy Soil

Pockets of sandy soil are considered to be especially important near areas of heavy soil or rocky ground.

The soil throughout the study area is a brown sandy topsoil over a golden down sandy subsoil, which is consistent with the wider area surrounding the property. Therefore, the presence of this soil has no impact on potential within the study area, as the wider area is not known for clay soils or exposed bedrock.

The image below (Kuhlmann, Stacy 2017) shows the consistencies of soil types and how they compare to one another. The lower percentage of clay allows the soil to break up from the action of ploughing alone when not compacted or bound by extensive root masses.

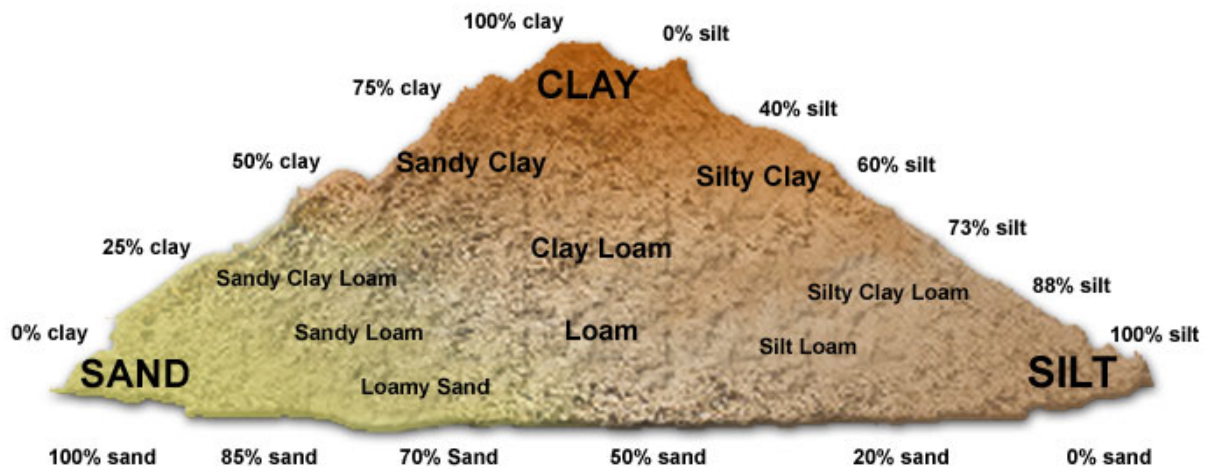

(Kuhlmann, Stacy 2017)

7) Distinctive Land Formations

These are landscape features that might have been special or spiritual places, such as waterfalls, rock outcrops, caverns, mounds, and promontories and their bases. There may be physical indicators of their use, such as burials, structures, offerings, rock paintings or carvings.

There are no identified distinctive land formations within the study area.

8) Resource Areas

Resource areas that indicate archaeological potential include food or medicinal plants (e.g., migratory routes, spawning areas, and prairie), scarce raw materials (e.g.,

**2018 Stage 1-2 Archaeological Assessment of Part of Lot 101, Concession 2 East of Penetanguishine Road  
(Geographic Township of Tay), Town of Midland, County of Simcoe  
(AMICK File #18549/MTCS File #P058-1653-2018)**

quartz, copper, ochre or outcrops of chert) and resources of importance to early Post-contact industry (e.g., logging, prospecting, and mining).

There are no identified resource areas within the study area.

9) Areas of Early Post-contact Settlement

These include places of early military or pioneer settlement (e.g., pioneer homesteads, isolated cabins, and farmstead complexes), early wharf or dock complexes, pioneer churches and early cemeteries. There may be commemorative markers of their history, such as local, provincial, or federal monuments or heritage parks.

The study area is situated in close proximity to a historic house identified on the historic atlas map.

10) Early Historical Transportation Routes

This includes evidence of trails, passes, roads, railways, portage routes.

The study area is situated within 100 metres of two early settlement roads that appear on the Historic Atlas Maps of 1871 and 1881. These historic roads correspond to the roads presently known as Ontario Highway 12 and William Street, which are adjacent to the study area.

11) Heritage Property

Property listed on a municipal register or designated under the *Ontario Heritage Act* or is a federal, provincial or municipal historic landmark or site.

There are no listed or designated heritage buildings or properties that form a part of the study area. There are no listed or designated heritage buildings or properties that are adjacent to the study area.

12) Documented Historical or Archaeological Sites

This includes property that local histories or informants have identified with possible archaeological sites, historical events, activities, or occupations. These are properties which have not necessarily been formally recognized or for which there is additional evidence identifying possible archaeological resources associated with historic properties in addition to the rationale for formal recognition.

There are no known heritage features, or known historic sites, or known archaeological sites within the study area in addition to those formally documented with the appropriate agencies or previously noted under a different criterion.

## **CHARACTERISTICS INDICATING REMOVAL OF ARCHAEOLOGICAL POTENTIAL**

Section 1.3.2 of the Standards and Guidelines for Consultant Archaeologists specifies the property characteristics which indicate no archaeological potential or for which

---



archaeological potential has been removed (MTC 2011: 18-19). These characteristics are listed below together with considerations derived from the conduct of this study.

The introduction of Section 1.3.2 (MTC 2011: 18) notes that “*Archaeological potential can be determined not to be present for either the entire property or a part(s) of it when the area under consideration has been subject to extensive and deep land alterations that have severely damaged the integrity of any archaeological resources. This is commonly referred to as ‘disturbed’ or ‘disturbance’, and may include:’*”

1) Quarrying

There is no evidence to suggest that quarrying operations were ever carried out within the study area.

2) Major Landscaping Involving Grading Below Topsoil

Unless there is evidence to suggest the presence of buried archaeological deposits, such deeply disturbed areas are considered to have lost their archaeological potential. Properties that do not have a long history of Post-contact occupation can have archaeological potential removed through extensive landscape alterations that penetrate below the topsoil layer. This is because most archaeological sites originate at grade with relatively shallow associated excavations into the soil. Pre-contact sites and early historic sites are vulnerable to extensive damage and complete removal due to landscape modification activities. In urban contexts where a lengthy history of occupation has occurred, properties may have deeply buried archaeological deposits covered over and sealed through redevelopment activities that do not include the deep excavation of the entire property for subsequent uses. Buildings are often erected directly over older foundations preserving archaeological deposits associated with the earlier occupation.

There is evidence to suggest that major landscaping operations involving grading below topsoil were ever carried out within the study area. Surfaces paved with interlocking brick, concrete, asphalt, gravel and other surfaces meant to support heavy loads or to be long wearing hard surfaces in high traffic areas, must be prepared by the excavation and removal of topsoil, grading, and the addition of aggregate material to ensure appropriate engineering values for the supporting matrix and also to ensure that the installations shed water to avoid flooding or moisture damage. All hard surfaced areas are prepared in this fashion and therefore have no or low archaeological potential. Disturbed areas are excluded from Stage 2 Property Assessment due to no or low archaeological potential and often because they are also not viable to assess using conventional methodology.

A gravel road runs along the entire northern boundary of the study area, and there is a gravel area surrounding the utility shed and another gravel area adjacent to the southern boundary of the study area.

3) Building Footprints

Typically, the construction of buildings involves the deep excavation of foundations, footings and cellars that often obliterate archaeological deposits situated close to the surface.

There are two buildings in the northeastern part of the study area; a utility shed and a nearby transformer station.

4) *Sewage and Infrastructure Development*

Installation of sewer lines and other below ground services associated with infrastructure development often involves deep excavation that can remove archaeological potential.

There is no evidence to suggest that substantial below ground services of any kind have resulted in significant impacts to any significant portion of the study area. Major utility lines are conduits that provide services such as water, natural gas, hydro, communications, sewage, and others. These major installations should not be confused with minor below ground service installations not considered to represent significant disturbances removing archaeological potential, such as services leading to individual structures which tend to be comparatively very shallow and vary narrow corridors. Areas containing substantial and deeply buried services or clusters of below ground utilities are considered areas of disturbance, and may be excluded from Stage 2 Property Assessment.

*“Activities such as agricultural cultivation, gardening, minor grading and landscaping do not necessarily affect archaeological potential.”*

(MTC 2011: 18)

*“Archaeological potential is not removed where there is documented potential for deeply buried intact archaeological resources beneath land alterations, or where it cannot be clearly demonstrated through background research and property inspection that there has been complete and intensive disturbance of an area. Where complete disturbance cannot be demonstrated in Stage 1, it will be necessary to undertake Stage 2 assessment.”*

(MTC 2011: 18)

## **SUMMARY**

Table 5 below summarizes the evaluation criteria of the Ministry of Tourism and Culture together with the results of the Stage 1 Background Study for the proposed undertaking. Based on the criteria, the property is deemed to have archaeological potential on the basis of proximity to water, proximity to historic settlement structures, and the location of early historic settlement roads adjacent to the study area.

**2018 Stage 1-2 Archaeological Assessment of Part of Lot 101, Concession 2 East of Penetanguishine Road  
(Geographic Township of Tay), Town of Midland, County of Simcoe  
(AMICK File #18549/MTCS File #P058-1653-2018)**

**TABLE 5 EVALUATION OF ARCHAEOLOGICAL POTENTIAL**

FEATURE OF ARCHAEOLOGICAL POTENTIAL		YES	NO	N/A	COMMENT
1	Known archaeological sites within 300m		<b>N</b>		If Yes, potential determined
<b>PHYSICAL FEATURES</b>					
2	Is there water on or near the property?	<b>Y</b>			If Yes, what kind of water?
2a	Primary water source within 300 m. (lakeshore, river, large creek, etc.)	<b>Y</b>			If Yes, potential determined
2b	Secondary water source within 300 m. (stream, spring, marsh, swamp, etc.)		<b>N</b>		If Yes, potential determined
2c	Past water source within 300 m. (beach ridge, river bed, relic creek, etc.)		<b>N</b>		If Yes, potential determined
2d	Accessible or Inaccessible shoreline within 300 m. (high bluffs, marsh, swamp, sand bar, etc.)		<b>N</b>		If Yes, potential determined
3	Elevated topography (knolls, drumlins, eskers, plateaus, etc.)		<b>N</b>		If Yes, and Yes for any of 4-9, potential determined
4	Pockets of sandy soil in a clay or rocky area		<b>N</b>		If Yes and Yes for any of 3, 5-9, potential determined
5	Distinctive land formations (mounds, caverns, waterfalls, peninsulas, etc.)		<b>N</b>		If Yes and Yes for any of 3-4, 6-9, potential determined
<b>HISTORIC/PREHISTORIC USE FEATURES</b>					
6	Associated with food or scarce resource harvest areas (traditional fishing locations, agricultural/berry extraction areas, etc.)		<b>N</b>		If Yes, and Yes for any of 3-5, 7-9, potential determined.
7	Early Post-contact settlement area within 300 m.	<b>Y</b>			If Yes, and Yes for any of 3-6, 8-9, potential determined
8	Historic Transportation route within 100 m. (historic road, trail, portage, rail corridors, etc.)	<b>Y</b>			If Yes, and Yes for any 3-7 or 9, potential determined
9	Contains property designated and/or listed under the Ontario Heritage Act (municipal heritage committee, municipal register, etc.)		<b>N</b>		If Yes and, Yes to any of 3-8, potential determined
<b>APPLICATION-SPECIFIC INFORMATION</b>					
10	Local knowledge (local heritage organizations, Pre-contact, etc.)		<b>N</b>		If Yes, potential determined
11	Recent disturbance not including agricultural cultivation (post-1960-confirmed extensive and intensive including industrial sites, aggregate areas, etc.)		<b>N</b>		If Yes, no potential or low potential in affected part (s) of the study area.

If **YES** to any of 1, 2a-c, or 10 Archaeological Potential is **confirmed**

If **YES** to 2 or more of 3-9, Archaeological Potential is **confirmed**

If **YES** to 11 or No to 1-10 Low Archaeological Potential is **confirmed** for at least a portion of the study area.

## **8.2 STAGE 2 ANALYSIS AND CONCLUSIONS**

Section 7.8.3 of the Standards and Guidelines for Consultant Archaeologists (MTC 2011: 138-139) outlines the requirements of the Analysis and Conclusions component of a Stage 2 Property Assessment.

1. *Summarize all finding from the Stage 2 survey, or state that no archaeological sites were identified.*
2. *For each archaeological site, provide the following analysis and conclusions:*
  - a. *A preliminary determination, to the degree possible, of the age and cultural affiliation of any archaeological sites identified.*
  - b. *A comparison against the criteria in 2 Stage 2: Property Assessment to determine whether further assessment is required*
  - c. *A preliminary determination regarding whether any archaeological sites identified in Stage 2 show evidence of a high level cultural heritage value or interest and will thus require Stage 4 mitigation.*

No archaeological sites or resources were found during the Stage 2 survey of the study area.

## **9.0 RECOMMENDATIONS**

### **9.1 STAGE 1 RECOMMENDATIONS**

Under Section 7.7.4 of the Standards and Guidelines for Consultant Archaeologists (MTC 2011: 133) the recommendations to be made as a result of a Stage 1 Background Study are described.

- 1) *Make recommendations regarding the potential for the property, as follows:*
  - a. *if some or all of the property has archaeological potential, identify areas recommended for further assessment (Stage 2) and areas not recommended for further assessment. Any exemptions from further assessment must be consistent with the archaeological fieldwork standards and guidelines.*
  - b. *if no part of the property has archaeological potential, recommend that the property does not require further archaeological assessment.*
- 2) *Recommend appropriate Stage 2 assessment strategies.*

### **9.2 STAGE 2 RECOMMENDATIONS**

Under Section 7.8.4 of the Standards and Guidelines for Consultant Archaeologists (MTC 2011: 139) the recommendations to be made as a result of a Stage 2 Property Assessment are described.

***2018 Stage 1-2 Archaeological Assessment of Part of Lot 101, Concession 2 East of Penetanguishine Road  
(Geographic Township of Tay), Town of Midland, County of Simcoe  
(AMICK File #18549/MTCS File #P058-1653-2018)***

- 1) *For each archaeological site, provide a statement of the following:
  - a. Borden number or other identifying number
  - b. Whether or not it is of further cultural heritage value or interest
  - c. Where it is of further cultural heritage value or interest, appropriate Stage 3 assessment strategies*
- 2) *Make recommendations only regarding archaeological matters. Recommendations regarding built heritage or cultural heritage landscapes should not be included.*
- 3) *If the Stage 2 survey did not identify any archaeological sites requiring further assessment or mitigation of impacts, recommend that no further archaeological assessment of the property be required.*

As a result of the Stage 2 Property Assessment of the study area, no archaeological resources were encountered. Consequently, the following recommendations are made:

1. *No further archaeological assessment of the study area is warranted;*
2. *The Provincial interest in archaeological resources with respect to the proposed undertaking has been addressed;*
3. *The proposed undertaking is clear of any archaeological concern.*

## **10.0 ADVICE ON COMPLIANCE WITH LEGISLATION**

While not part of the archaeological record, this report must include the following standard advisory statements for the benefit of the proponent and the approval authority in the land use planning and development process:

- a. This report is submitted to the Minister of Tourism and Culture as a condition of licensing in accordance with Part VI of the Ontario Heritage Act, R.S.O. 1990, c. 0.18. The report is reviewed to ensure that it complies with the standards and guidelines issued by the Minister, and that the archaeological fieldwork and report recommendations ensure the conservation, protection and preservation of the cultural heritage of Ontario. When all matters relating to archaeological sites within the project area of a development proposal have been addressed to the satisfaction of the Ministry of Tourism and Culture, a letter will be issued by the ministry stating that there are no further concerns with regard to alterations to archaeological sites by the proposed development.*
- b. It is an offence under Sections 48 and 69 of the Ontario Heritage Act for any party other than a licensed archaeologist to make any alteration to a known archaeological site or to remove any artifact or other physical evidence of past human use or activity from the site, until such time as a licensed archaeologist has completed archaeological fieldwork on the site, submitted a report to the Minister stating that the site has no further cultural heritage value or interest, and the report has been filed in the Ontario Public Register of Archaeological Reports referred to in Section 65.1 of the Ontario Heritage Act.*
- c. Should previously undocumented archaeological resources be discovered, they may be a new archaeological site and therefore subject to Section 48 (1) of the Ontario Heritage Act. The proponent or person discovering the archaeological resources must cease alteration of the site immediately and engage a licensed archaeologist to carry out archaeological fieldwork, in compliance with sec. 48 (1) of the Ontario Heritage Act.*
- d. The Cemeteries Act, R.S.O. 1990, c. C.4 and the Funeral, Burial and Cremation Services Act, 2002, S.O. 2002, c.33 (when proclaimed in force) require that any person discovering human remains must notify the police or coroner and the Registrar of Cemeteries at the Ministry of Consumer Services.*
- e. Archaeological sites recommended for further archaeological fieldwork or protection remain subject to Section 48 (1) of the Ontario Heritage Act and may not be altered, or have artifacts removed from them, except by a person holding an archaeological licence.*



## **11.0 BIBLIOGRAPHY AND SOURCES**

- AMICK Consultants Limited. (2008). *Report of the 2008 Stage 1-2 Archaeological Assessment Of Pratt-Galloway Subdivision, Part of Lot 102, Concession 2, Geographic Township of Tay, Town of Midland, County of Simcoe*. Port McNicoll, Ontario. Archaeological License Report on File With the Ministry of Tourism, Culture and Sport, Toronto, Ontario. PIF # P058-339-2008.
- Belden, H. & Co. (1881). *Simcoe Supplement in Illustrated Atlas of the Dominion of Canada*. H. Belden & Co.: Toronto.
- Chapman, L.J. & D.F. Putnam. (1984). *The Physiography of Southern Ontario (Third Edition)*. Ontario Geological Survey, Special Report #2. Ontario Ministry of Natural Resources, Toronto.
- Esri. "Topographic" [basemap]. Scale Not Given. "World Topographic Map". April 12, 2018. <http://www.arcgis.com/home/item.html?id=30e5fe3149c34df1ba922e6f5bbf808f>. (April 12, 2018).
- Garbutt, Mary. (2010). About Simcoe County. *Simcoe County Branch- Ontario Genealogical Society*. Retrieved 12 May 2010, from URL: [http://www.simcoebogs.com/About/ab\\_simcoe.html](http://www.simcoebogs.com/About/ab_simcoe.html)
- Goel, Tarun (2013). Road Construction: History and Procedure. Bright Hub Engineering. Retrieved 24 May 2015 from URL: <http://www.brighthubengineering.com/structural-engineering/59665-road-construction-history-and-procedure/>
- Google Earth (Version 6.0.3.2197) [Software]. (2009). Available from <http://www.google.com/earth/index.html>.
- Google Maps. (2012). Available from: [http://maps.google.ca/?utm\\_campaign=en&utm\\_source=en-ha-na-ca-bk-gm&utm\\_medium=ha&utm\\_term=google%20maps](http://maps.google.ca/?utm_campaign=en&utm_source=en-ha-na-ca-bk-gm&utm_medium=ha&utm_term=google%20maps).
- Hogg, John. (1871). *Hogg's Map of the County of Simcoe* [map]. John Hogg, Collingwood. Retrieved January 23, 2017, from the Ontario Historical County Maps Project in association with University of Toronto Map and Data Library URL: <http://maps.library.utoronto.ca/hgis/countymaps/simcoe/index.html>.
- Hutchison, B. (2016). *Conceptual Industrial Draft Plan 16533 Highway 12 Part of Lot 101, Concession 2 in the Geographic Township of Tay, Town of Midland, County of Simcoe*. Hutchison, B.
- Kuhlmann, Stacy. (2017). *Types of Soil*. Diagram of Soil Types available from <http://www.tes.com/lessons/AKChU3fbfZKo9g/types-of-soil>.
- Ontario Heritage Act, RSO 1990a, Government of Ontario. (Queen's Printer, Toronto).
- Ontario Heritage Amendment Act, SO 2005, Government of Ontario. (Queen's Printer, Toronto).

**2018 Stage 1-2 Archaeological Assessment of Part of Lot 101, Concession 2 East of Penetanguishine Road  
(Geographic Township of Tay), Town of Midland, County of Simcoe  
(AMICK File #18549/MTCS File #P058-1653-2018)**

- Ontario Ministry of Citizenship, Culture and Recreation (OMCzCR). (1993). *Archaeological Assessment Technical Guidelines, Stages 1-3 and Reporting Format*. (Queen's Printer for Ontario 1993)
- Ontario Ministry of Culture (MCL). (2005). *Conserving a Future for Our Past: Archaeology, Land Use Planning & Development in Ontario (An Educational Primer and Comprehensive Guide for Non-Specialists)*. (Heritage & Libraries Branch, Heritage Operations Unit: Toronto).
- Ontario Ministry of Culture and Communications (MCC) & Ministry of Environment (MOE). (1992). *Guideline for Preparing the Cultural Heritage Resource Component of Environmental Assessments*. (Cultural Programs Branch, Archaeology and Heritage Planning: Toronto).
- Ontario Ministry of Tourism and Culture (MTC). (2011). *Standards and Guidelines for Consultant Archaeologist*. (Programs and Services Branch: Culture Programs Unit, Toronto).
- Ontario Planning Act, RSO 1990b, Government of Ontario. (Queen's Printer, Toronto).
- Provincial Policy Statement (2014). Government of Ontario. (Queen's Printer, Toronto).
- Tay Township (2015). *History of Tay Township*. (n.d.). Retrieved 11 June 2015 from <http://www.tay.ca/Community/History/index.html>
- Wright, J.V. (1972). *Ontario Prehistory: an Eleven-thousand-year Archaeological Outline*. Archaeological Survey of Canada. National Museum of Man, Ottawa.

## 12.0 MAPS

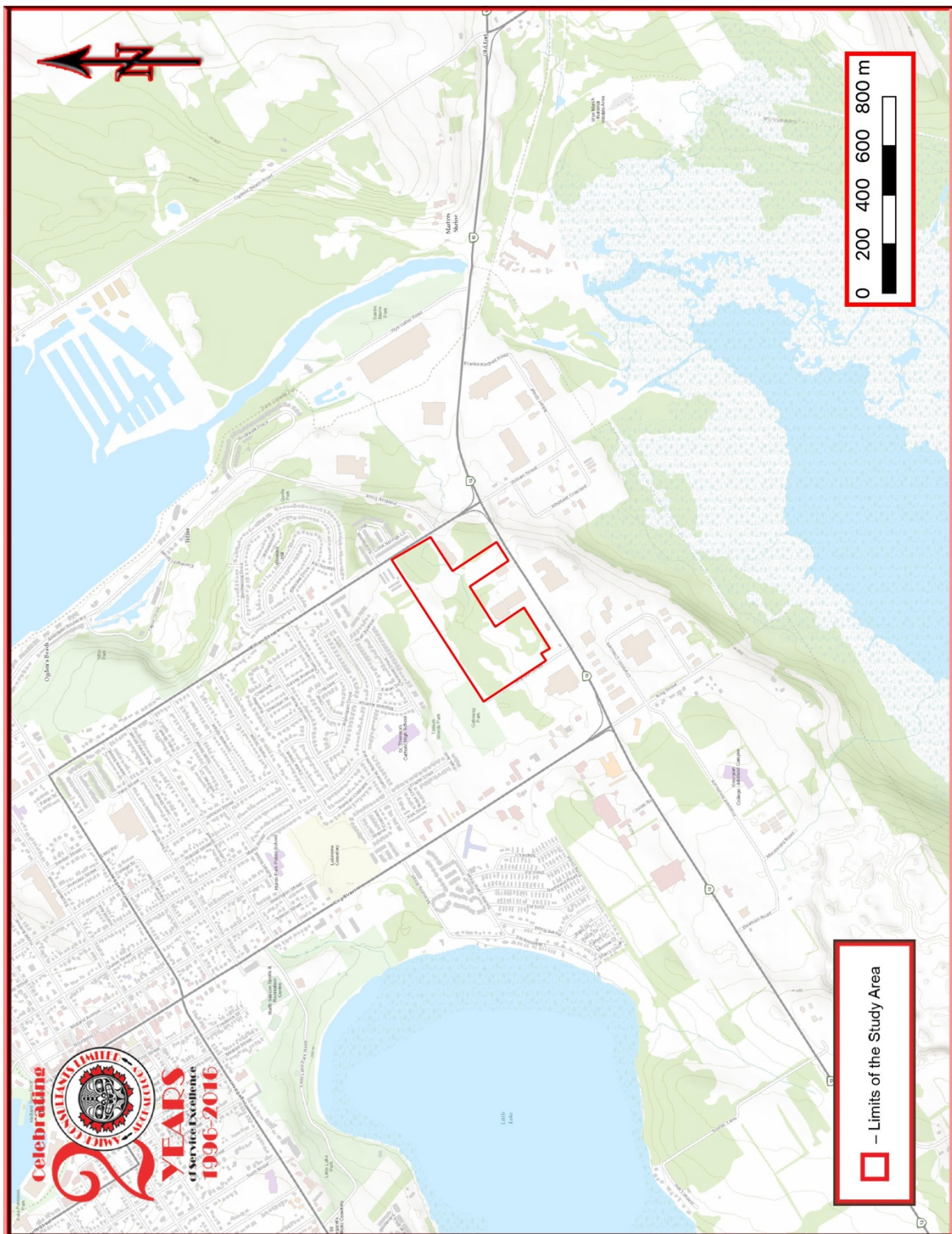

MAP 1 LOCATION OF THE STUDY AREA (ESRI 2018)



2018 Stage 1-2 Archaeological Assessment of Part of Lot 101, Concession 2 East of Penetanguishine Road  
(Geographic Township of Tay), Town of Midland, County of Simcoe  
(AMICK File #18549/MTCS File #P058-1653-2018)

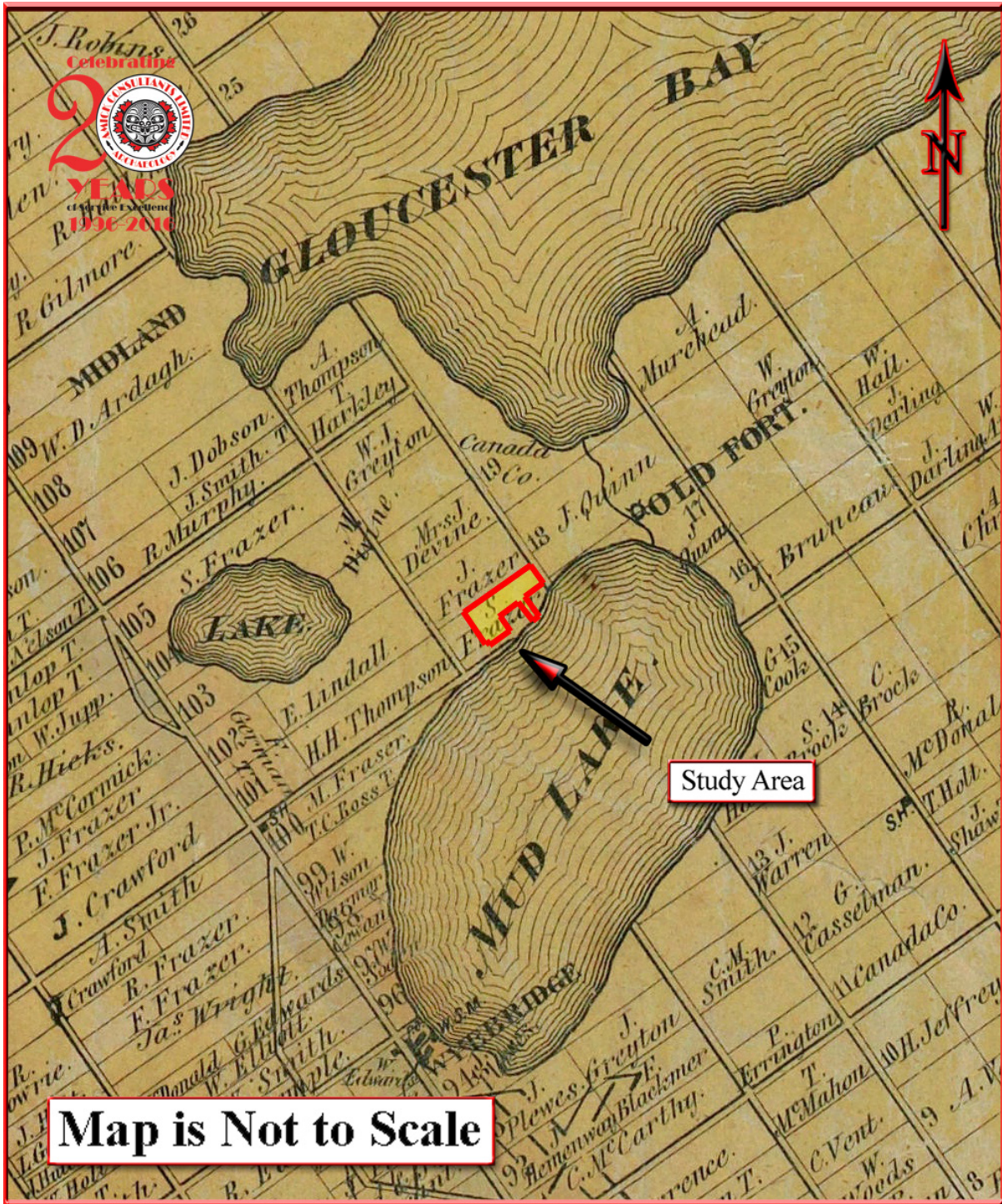

MAP 2 FACSIMILE SEGMENT OF HOGG'S MAP OF THE COUNTY OF SIMCOE  
(Hogg 1871)



2018 Stage 1-2 Archaeological Assessment of Part of Lot 101, Concession 2 East of Penetanguishine Road  
(Geographic Township of Tay), Town of Midland, County of Simcoe  
(AMICK File #18549/MTCS File #P058-1653-2018)

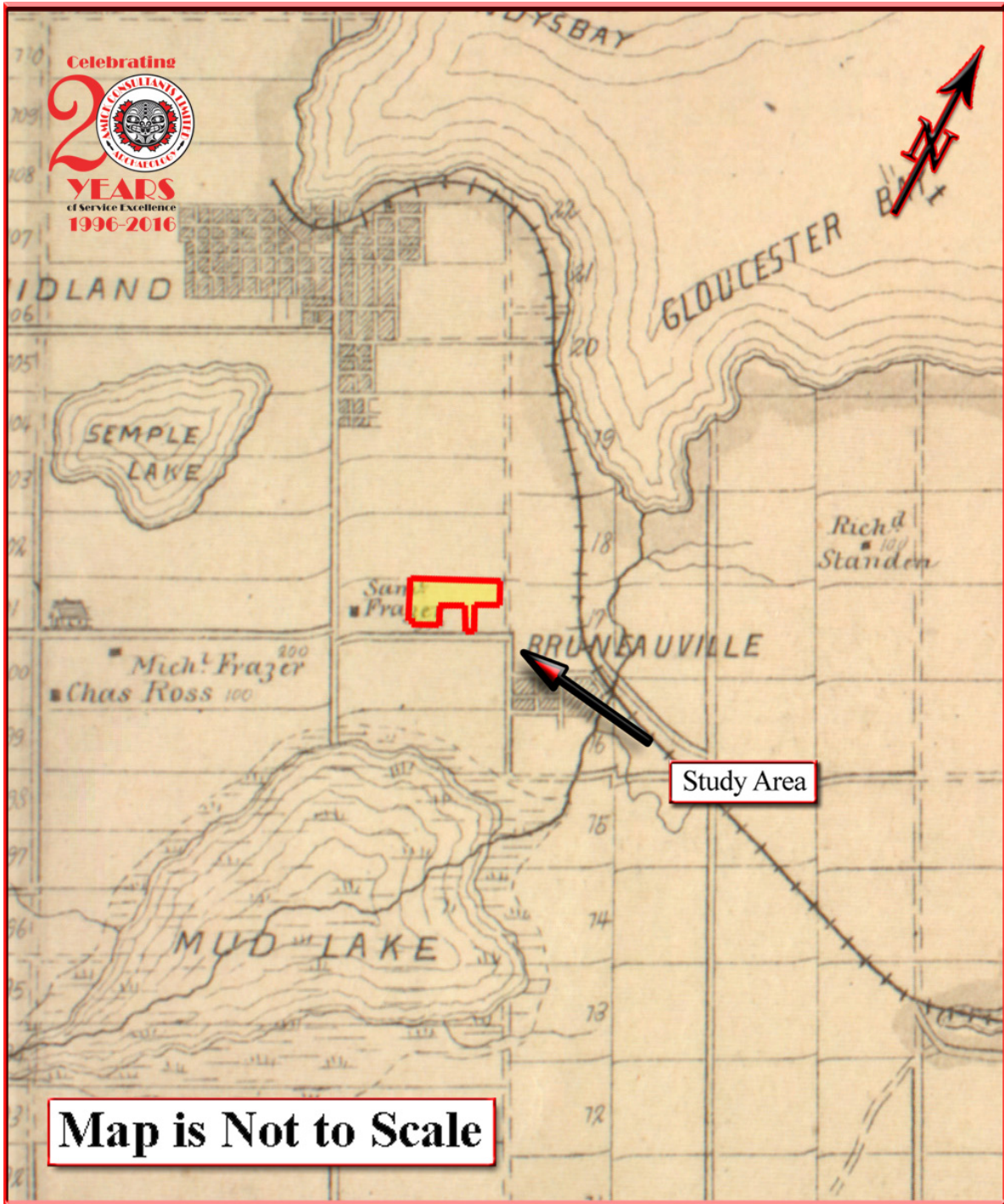

MAP 3 FACSIMILE SEGMENT OF THE HISTORIC ATLAS MAP OF THE TOWNSHIP OF TAY  
(BELDEN, H. & CO. 1881)

**2018 Stage 1-2 Archaeological Assessment of Part of Lot 101, Concession 2 East of Penetanguishine Road  
(Geographic Township of Tay), Town of Midland, County of Simcoe  
(AMICK File #18549/MTCS File #P058-1653-2018)**

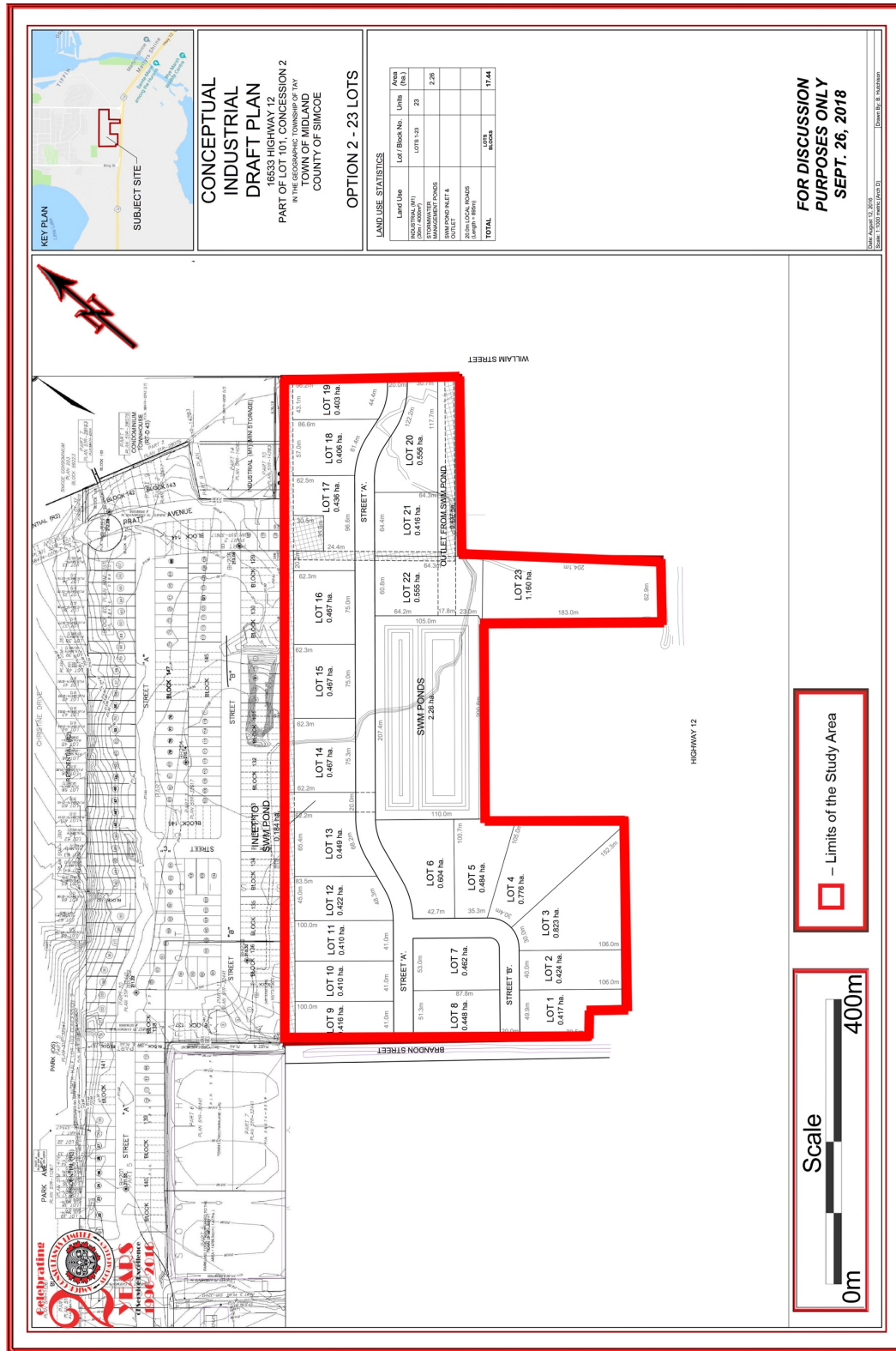

**MAP 4 CONCEPTUAL INDUSTRIAL DRAFT PLAN (HUTCHISON, B. 2016)**



**2018 Stage 1-2 Archaeological Assessment of Part of Lot 101, Concession 2 East of Penetanguishine Road  
(Geographic Township of Tay), Town of Midland, County of Simcoe  
(AMICK File #18549/MTCS File #P058-1653-2018)**

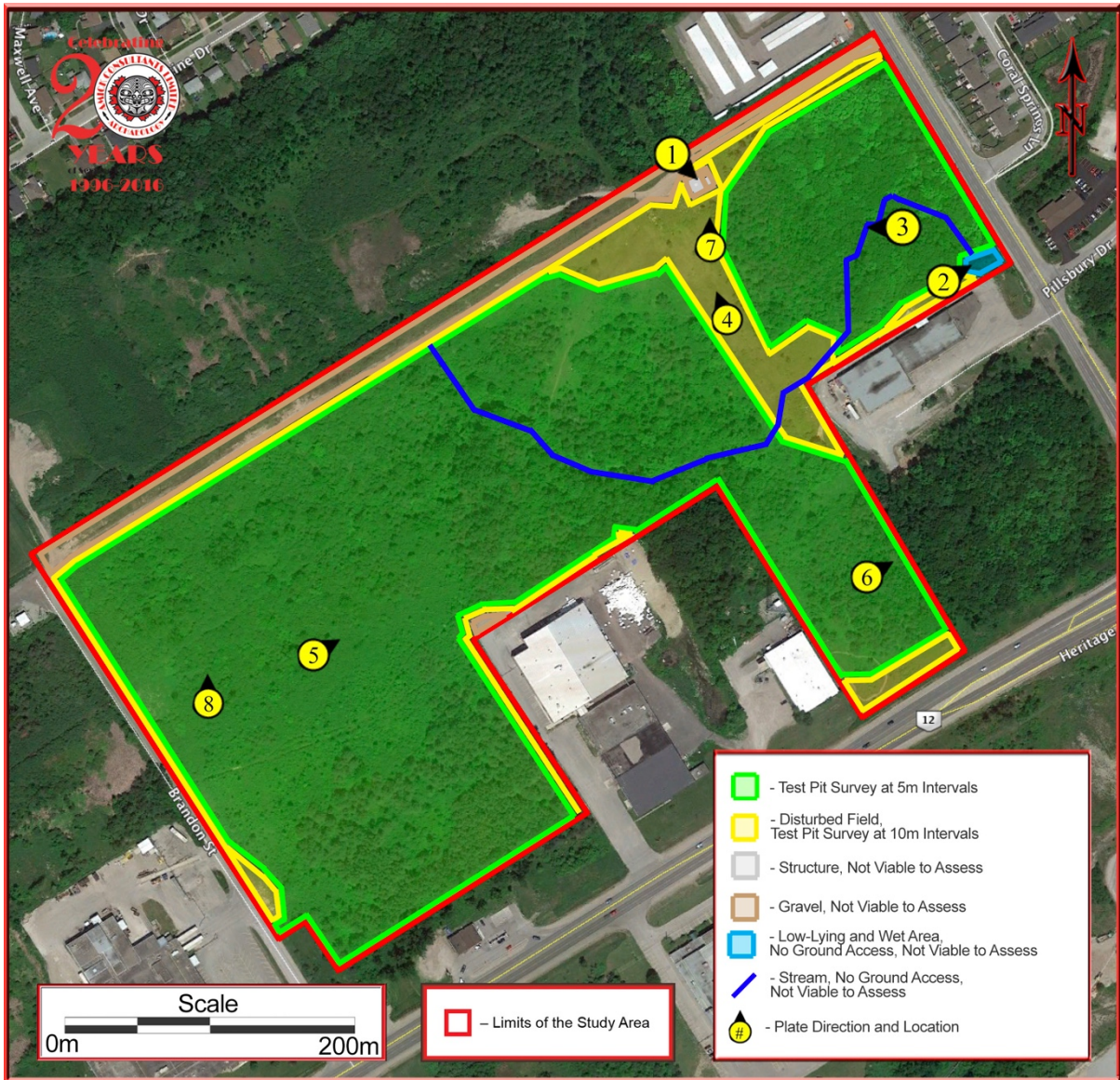

**MAP 5 AERIAL PHOTO OF THE STUDY AREA (GOOGLE EARTH 2011)**

**2018 Stage 1-2 Archaeological Assessment of Part of Lot 101, Concession 2 East of Penetanguishine Road  
(Geographic Township of Tay), Town of Midland, County of Simcoe  
(AMICK File #18549/MTCS File #P058-1653-2018)**



**MAP 6 DETAILED PLAN OF THE STUDY AREA**



*2018 Stage 1-2 Archaeological Assessment of Part of Lot 101, Concession 2 East of Penetanguishine Road  
(Geographic Township of Tay), Town of Midland, County of Simcoe  
(AMICK File #18549/MTCS File #P058-1653-2018)*

**13.0 IMAGES**



**IMAGE 1 UTILITY BUILDING AND GRAVEL AREA**



**IMAGE 2 LOW-LYING AND WET AREA**



**IMAGE 3 STREAM**



**IMAGE 4 TEST PIT SURVEY CONDITIONS  
(DISTURBED FIELD)**



**IMAGE 5 TEST PIT SURVEY CONDITIONS  
(UNDISTURBED FIELD)**



**IMAGE 6 TEST PIT SURVEY CONDITIONS  
(WOODLAND)**



*2018 Stage 1-2 Archaeological Assessment of Part of Lot 101, Concession 2 East of Penetanguishine Road  
(Geographic Township of Tay), Town of Midland, County of Simcoe  
(AMICK File #18549/MTCS File #P058-1653-2018)*



**IMAGE 7 DISTURBED TEST PIT IN PROGRESS**



**IMAGE 8 UNDISTURBED TEST PIT IN PROGRESS**