

1 FIRST FLOOR PLAN - BUILDING A

SCALE: 1/16" = 1'-0"

SHEET NOTES:  
THESE NOTES APPLY TO ALL DRAWINGS.  
1. DO NOT SCALE THE DRAWINGS. USE ONLY NOTED DIMENSIONS.  
2. CONTRACTOR SHALL CHECK AND VERIFY ALL DIMENSIONS SHOWN ON DRAWINGS AND ON SITE PRIOR TO COMMENCEMENT OF ANY WORK AND REPORT ANY DISCREPANCIES TO THE ARCHITECT.  
3. DIMENSIONS SHOWN ON DRAWINGS ARE NOMINAL ONLY AND SHALL BE ADJUSTED TO SUIT ON-SITE CONDITIONS.  
4. ALL WORK SHALL BE IN ACCORDANCE WITH THE LATEST REVISED EDITION OF THE ONTARIO BUILDING CODE AND ALL APPLICABLE LAWS.

REVISIONS:

NO.	DATE	INITIALS	NOTES
1		UHI	Updated 3-Story Templates For Consultants
2	09/2024	UHI	Updated 3-Story Templates For Consultants
3	11/2024	UHI	Updated 3-Story Templates For Consultants
4	04/2025	JMA	ISSUED FOR SITE PLAN APPROVAL
5	-	-	-
6	-	-	-
7	-	-	-
8	-	-	-

PROFESSIONAL SEAL:  
  
JMA  
Jessica MacDonald Architect Inc.  
25 Mississauga St. E. UPPER  
Unit #3, Oakville, ON L3V 1Y4  
+1 705-325-0761  
jessica@jmachitect.ca

AMERCO  
REAL ESTATE COMPANY  
CONSTRUCTION DEPARTMENT 2727  
NORTH CENTRAL AVENUE PHOENIX,  
ARIZONA 85004  
PH: (602) 263-6502

SITE ADDRESS:  
U-Haul Moving & Storage  
of Midland  
16728 Highway 12  
Midland, ON

SHEET CONTENTS:  
FIRST  
FLOOR PLAN  
BUILDING A

841076

DRAWN:	JMA	A2.1
CHECKED:	XX	
DATE:	04/14/2025	

A2.1\_FIRST FLOOR PLAN- BUILDING A\_25003

©2024 AMERCO REAL ESTATE COMPANY

PROJECT #: 25-003 PLOT DATE: 2025-04-14 SAVED BY: micho FILE PATH: G:\2025\25003\_U-HAUL CANADA SELF-STORAGE FACILITY\SHEETS\SPA\A2.1\_FIRST FLOOR PLAN- BUILDING A\_25003.DWG

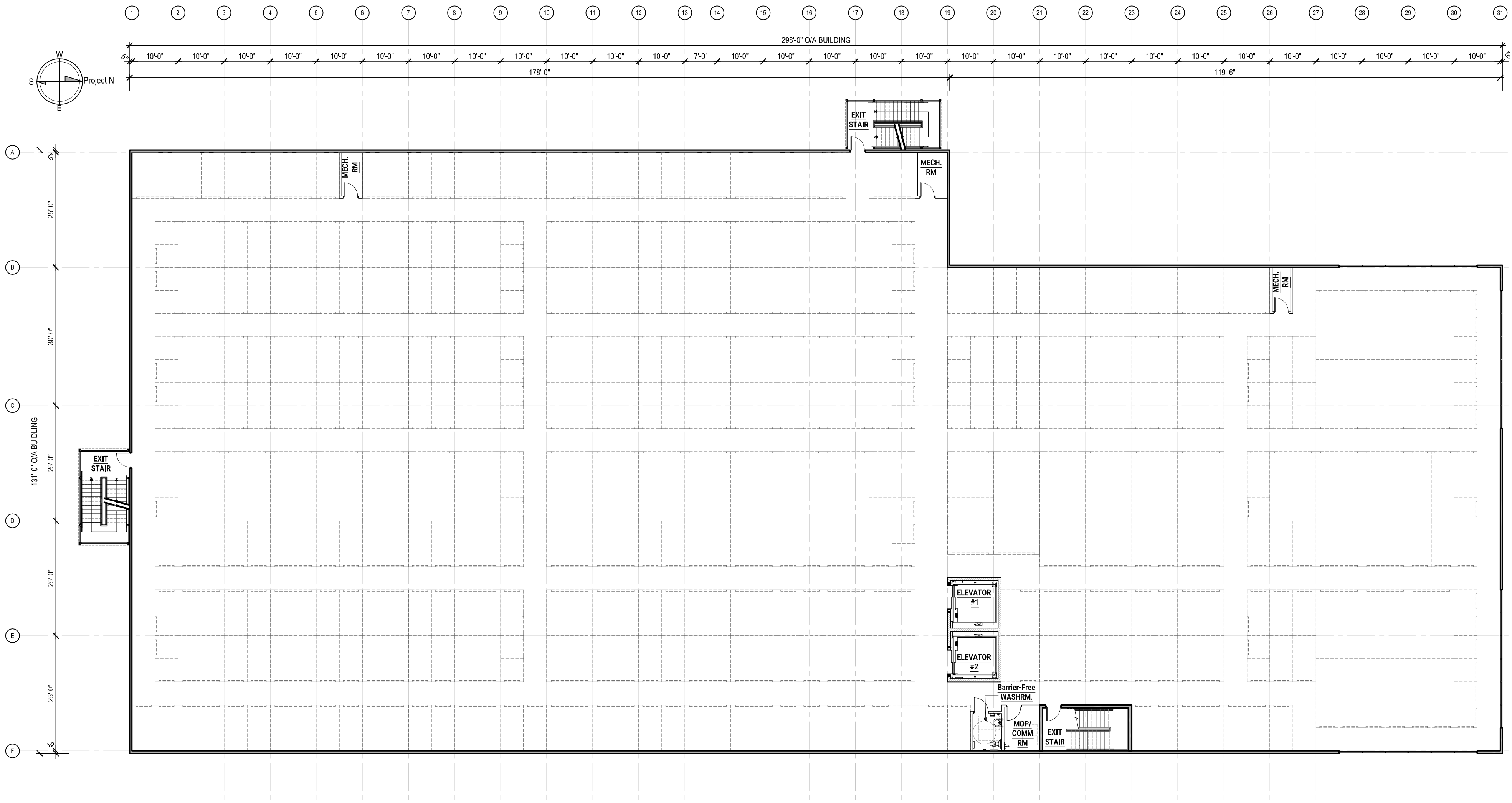

1 SECOND FLOOR PLAN - BUILDING A

SCALE: 1/16" = 1'-0"

SHEET NOTES:

THESE NOTES APPLY TO ALL DRAWINGS.

1. DO NOT SCALE THE DRAWINGS. USE ONLY NOTED DIMENSIONS.

2. CONTRACTOR SHALL CHECK AND VERIFY ALL DIMENSIONS SHOWN ON DRAWINGS AND ON SITE PRIOR TO COMMENCEMENT OF ANY WORK AND REPORT ANY DISCREPANCIES TO THE ARCHITECT.

3. DIMENSIONS SHOWN ON DRAWINGS ARE NOMINAL ONLY AND SHALL BE ADJUSTED TO SUIT ON-SITE CONDITIONS.

4. ALL WORK SHALL BE IN ACCORDANCE WITH THE LATEST REVISED EDITION OF THE ONTARIO BUILDING CODE AND ALL APPLICABLE LAWS.

REVISIONS:

NO.	DATE	INITIALS	NOTES
1		UHI	Updated 3-Story Templates For Consultants
2	09/2024	UHI	Updated 3-Story Templates For Consultants
3	11/2024	UHI	Updated 3-Story Templates For Consultants
4	04/2025	JMA	ISSUED FOR SITE PLAN APPROVAL
5	-	-	-
6	-	-	-
7	-	-	-
8	-	-	-

PROFESSIONAL SEAL:

ONTARIO ASSOCIATION OF ARCHITECTS

*J. MacDonald*

JESSICA EDEN MACDONALD

LICENCE 8582

**JMA**

Jessica MacDonald Architect Inc.

25 Mississauga St. E. UPPER

Unit #3, Oakville, ON L3V 1Y4

+1 705-325-0761

jessica@jmachitect.ca

AMERCO

REAL ESTATE COMPANY

CONSTRUCTION DEPARTMENT 2727

NORTH CENTRAL AVENUE PHOENIX,

ARIZONA 85004

PH: (602) 263-6502

SITE ADDRESS:

U-Haul Moving & Storage

of Midland

16728 Highway 12

Midland, ON

SHEET CONTENTS:

SECOND FLOOR PLAN

BUILDING A

841076

DRAWN:	JMA	A2.2
CHECKED:	XX	
DATE:	04/14/2025	

A2.2, SECOND FLOOR PLAN - BUILDING A, 25003

PROJECT #: 25-003 PLOT DATE: 2025-04-14 SAVED BY: micho FILE PATH: G:\2025\25003\_U-HAUL CANADA SELF-STORAGE FACILITY\SHEETS\SPA\A2.2-SECOND FLOOR PLAN - BUILDING A\_25003.DWG

©2024 AMERCO REAL ESTATE COMPANY

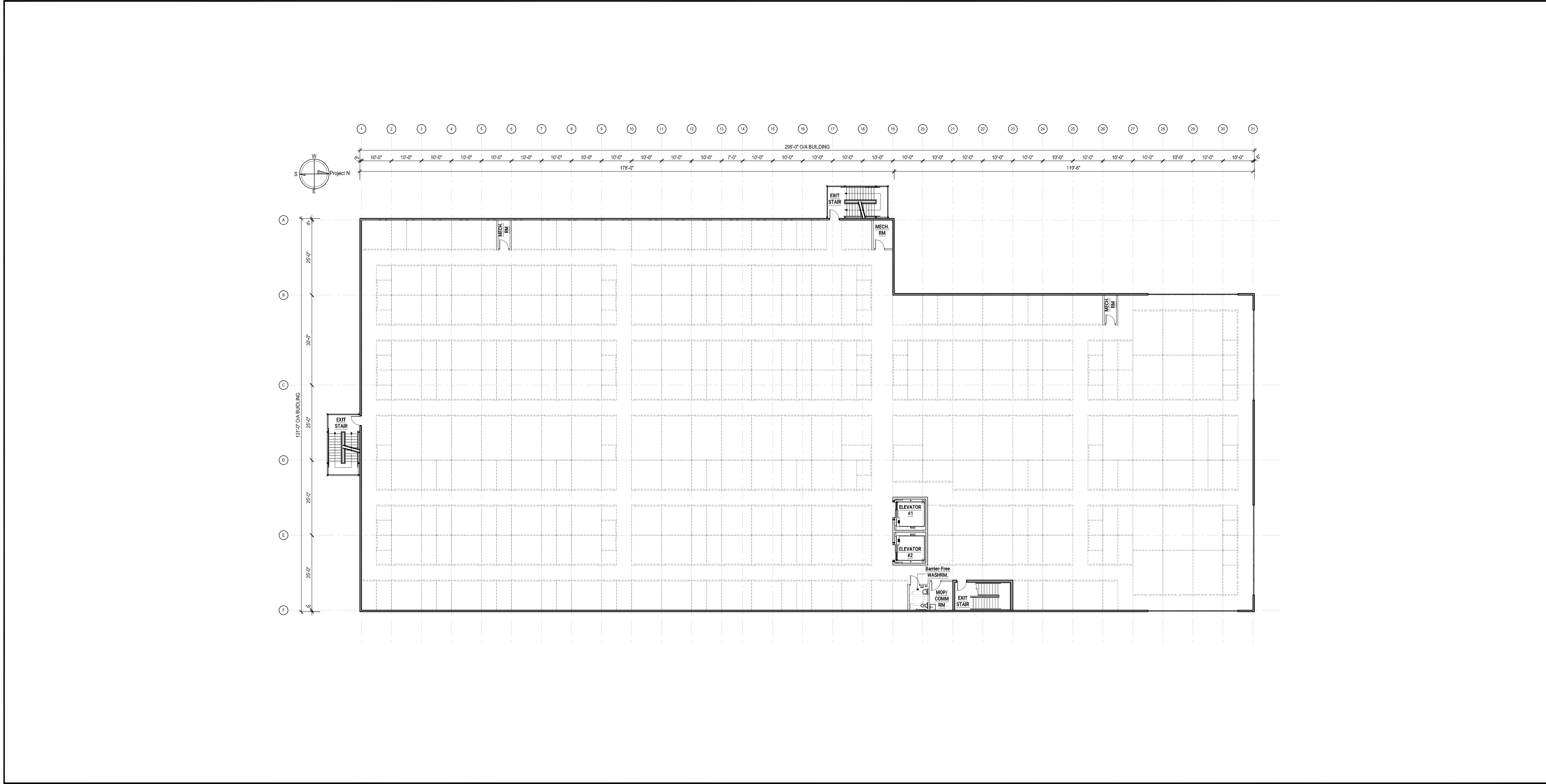

1 THIRD FLOOR PLAN - BUILDING A

SCALE: 1/16" = 1'-0"

SHEET NOTES:

THESE NOTES APPLY TO ALL DRAWINGS.

1

DO NOT SCALE THE DRAWINGS, USE ONLY NOTED DIMENSIONS

2

CONTRACTOR SHALL CHECK AND VERIFY ALL DIMENSIONS SHOWN ON DRAWINGS AND ON SITE PRIOR TO COMMENCEMENT OF ANY WORK AND REPORT ANY DISCREPANCIES TO THE ARCHITECT.

3

DIMENSIONS SHOWN ON DRAWINGS ARE NOMINAL ONLY AND SHALL BE ADJUSTED TO SUIT ON-SITE CONDITIONS.

4

ALL WORK SHALL BE IN ACCORDANCE WITH THE LATEST REVISED EDITION OF THE ONTARIO BUILDING CODE AND ALL APPLICABLE LAWS.

REVISIONS:

NO.	DATE	INITIALS	NOTES
1		UHI	Updated 3-Story Templates For Consultants
2	09/2024	UHI	Updated 3-Story Templates For Consultants
3	11/2024	UHI	Updated 3-Story Templates For Consultants
4	04/2025	JMA	ISSUED FOR SITE PLAN APPROVAL
5			
6			
7			
8			

PROFESSIONAL SEAL:

ONTARIO ASSOCIATION  
OF  
ARCHITECTS  
*J. MacDonald*  
JESSICA EDEN MACDONALD  
LICENCE  
8582

JMA

Jessica MacDonald Architect Inc.

25 Mississauga St. E. UPPER  
Unit #3, Oakville, ON L3V 1Y4

+1 705-325-0761  
jessica@jmachitect.ca

AMERCO  
REAL ESTATE COMPANY

CONSTRUCTION DEPARTMENT 2727  
NORTH CENTRAL AVENUE PHOENIX,  
ARIZONA 85004  
PH: (602) 263-6502

SITE ADDRESS:  
U-Haul Moving & Storage  
of Midland  
16728 Highway 12  
Midland, ON

SHEET CONTENTS:  
THIRD  
FLOOR PLAN  
BUILDING A

841076

DRAWN: JMA

CHECKED: XX

DATE: 04/14/2025

A2.3

A2.3\_THIRD FLOOR PLAN - BUILDING A\_25003

©2024 AMERCO REAL ESTATE COMPANY

PROJECT #: 25-003 PLOT DATE: 2025-04-14 SAVED BY: Admin FILE PATH: G:\2025\25003\_U-HAUL CANADA\_SELF STORAGE FACILITY\SHEETS\SPA\A2.3\_THIRD FLOOR PLAN - BUILDING A\_25003.DWG

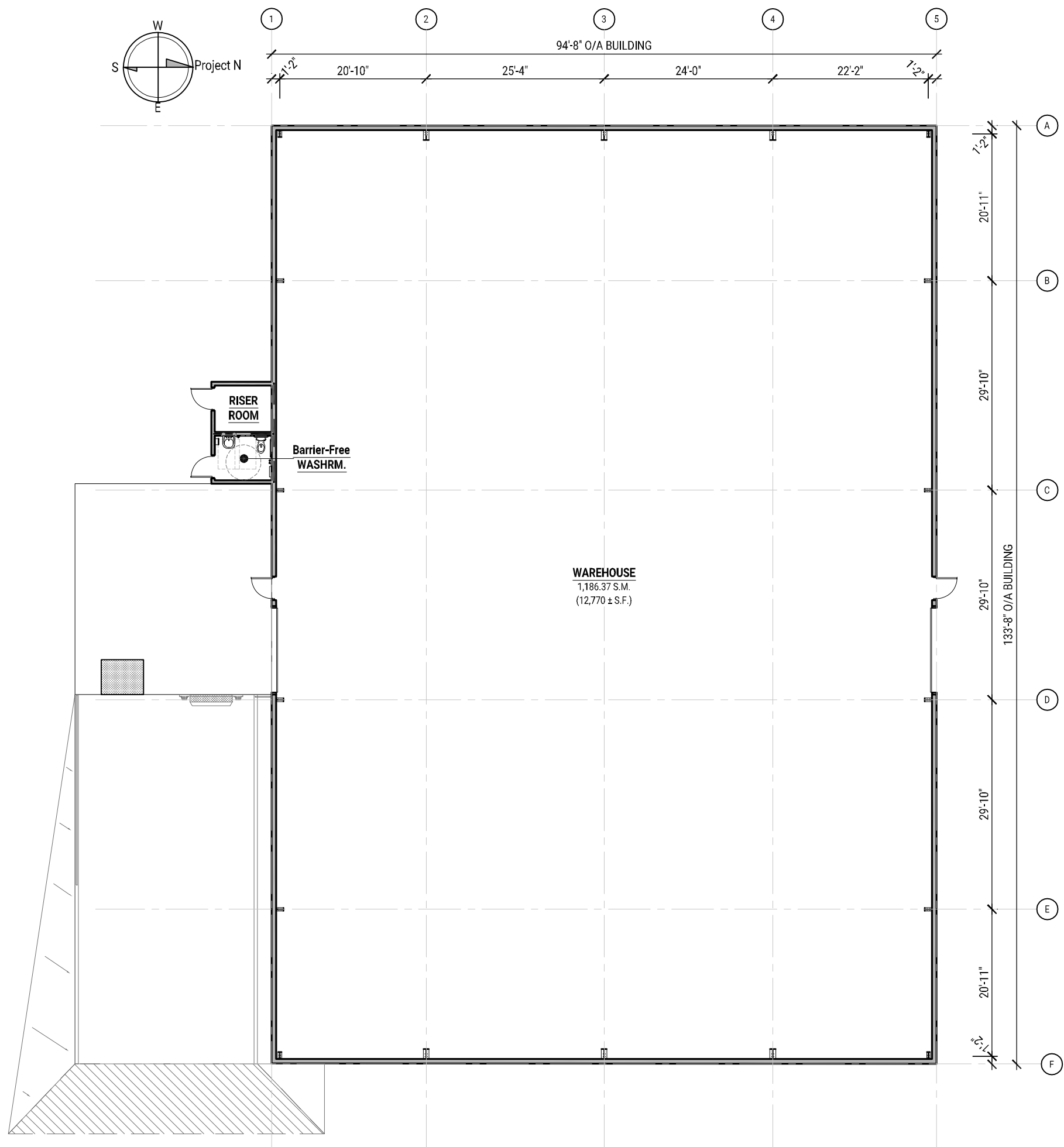

1 FIRST FLOOR PLAN - BUILDING B

SCALE: 1/16" = 1'-0"

SHEET NOTES:

THESE NOTES APPLY TO ALL DRAWINGS.

1

DO NOT SCALE THE DRAWINGS, USE ONLY NOTED DIMENSIONS

2

CONTRACTOR SHALL CHECK AND VERIFY ALL DIMENSIONS SHOWN ON DRAWINGS AND ON SITE PRIOR TO COMMENCEMENT OF ANY WORK AND REPORT ANY DISCREPANCIES TO THE ARCHITECT.

3

DIMENSIONS SHOWN ON DRAWINGS ARE NOMINAL ONLY AND SHALL BE ADJUSTED TO SUIT ON-SITE CONDITIONS.

4

ALL WORK SHALL BE IN ACCORDANCE WITH THE LATEST REVISED EDITION OF THE ONTARIO BUILDING CODE AND ALL APPLICABLE LAWS.

REVISIONS:

NO.	DATE	INITIALS	NOTES
1		UHI	Updated 3-Story Templates For Consultants
2	09/2024	UHI	Updated 3-Story Templates For Consultants
3	11/2024	UHI	Updated 3-Story Templates For Consultants
4	04/2025	JMA	ISSUED FOR SITE PLAN APPROVAL
5	-	-	
6	-	-	
7	-	-	
8	-	-	

PROFESSIONAL SEAL:

ONTARIO ASSOCIATION OF ARCHITECTS

*J Macdonald*

JESSICA EDEN MACDONALD

LICENCE

8582

JMA

Jessica MacDonald Architect Inc.

25 Mississauga St. E. UPPER Unit #3, Oakville, ON L3V 1V4

+1 705-325-0761 jessica@jmachitect.ca

AMERCO

REAL ESTATE COMPANY

CONSTRUCTION DEPARTMENT 2727 NORTH CENTRAL AVENUE PHOENIX, ARIZONA 85004

PH: (602) 263-6502

SITE ADDRESS:

U-Haul Moving & Storage of Midland

16728 Highway 12 Midland, ON

SHEET CONTENTS:

FIRST FLOOR PLAN BUILDING B

841076

DRAWN: JMA

CHECKED: XX

DATE: 04/14/2025

A2.4

42.4 FIRST FLOOR PLAN - BUILDING B\_25003

PROJECT #: 25-003 PLOT DATE: 2025-04-14 SAVED BY: Admin FILE PATH: G:\2025\25003\_U-HAUL CANADA\_SELF-STORAGE FACILITY\SHEETS\SPA\A2.4\_FIRST FLOOR PLAN - BUILDING B\_25003.DWG

© 2024 AMERCO REAL ESTATE COMPANY

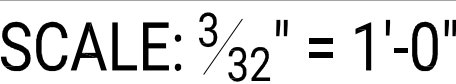
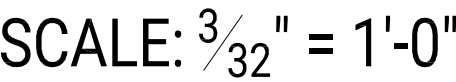

## KEYNOTES

PROJECT #: 25-003 PLOT DATE: 2025-04-14 SAVED BY: nicho FILE PATH: G:\2025\25003\_U-HAUL CANADA SELF-STORAGE FACILITY\SHEETS\SPA\4.1\_ELEVATIONS - BUILDING A\_25003.DWG

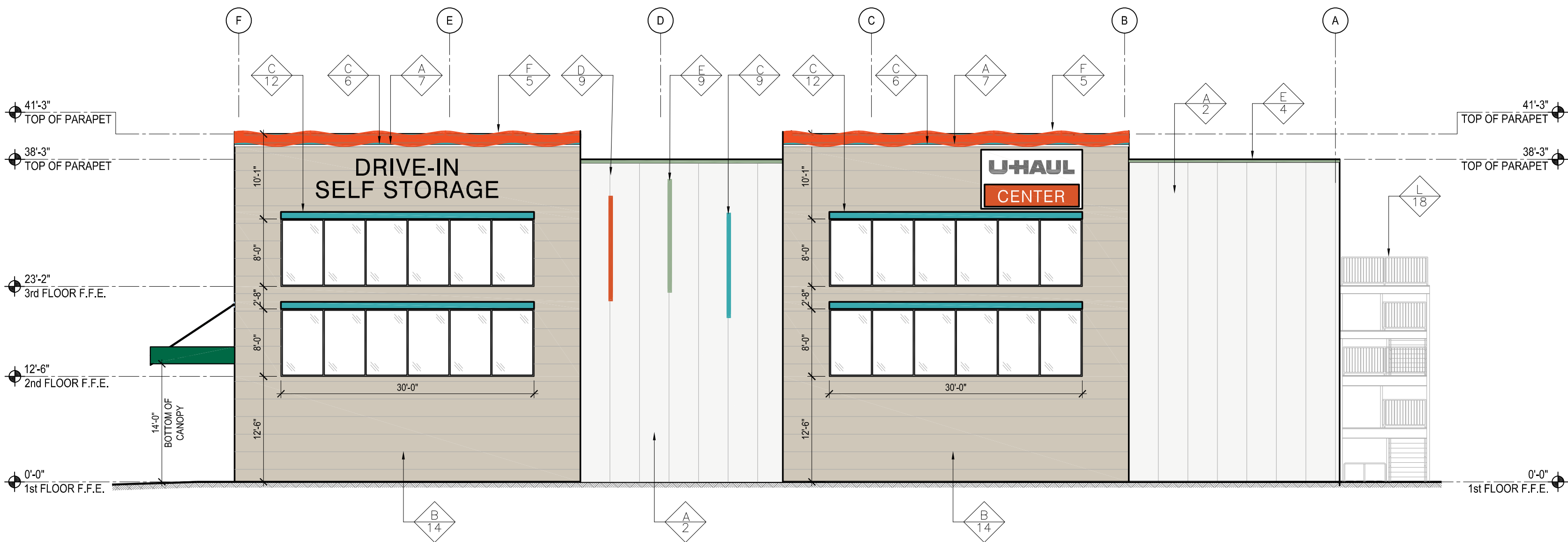

1 NORTH BUILDING ELEVATIONS - BUILDING A

SCALE:  $\frac{3}{32}$ " = 1'-0"

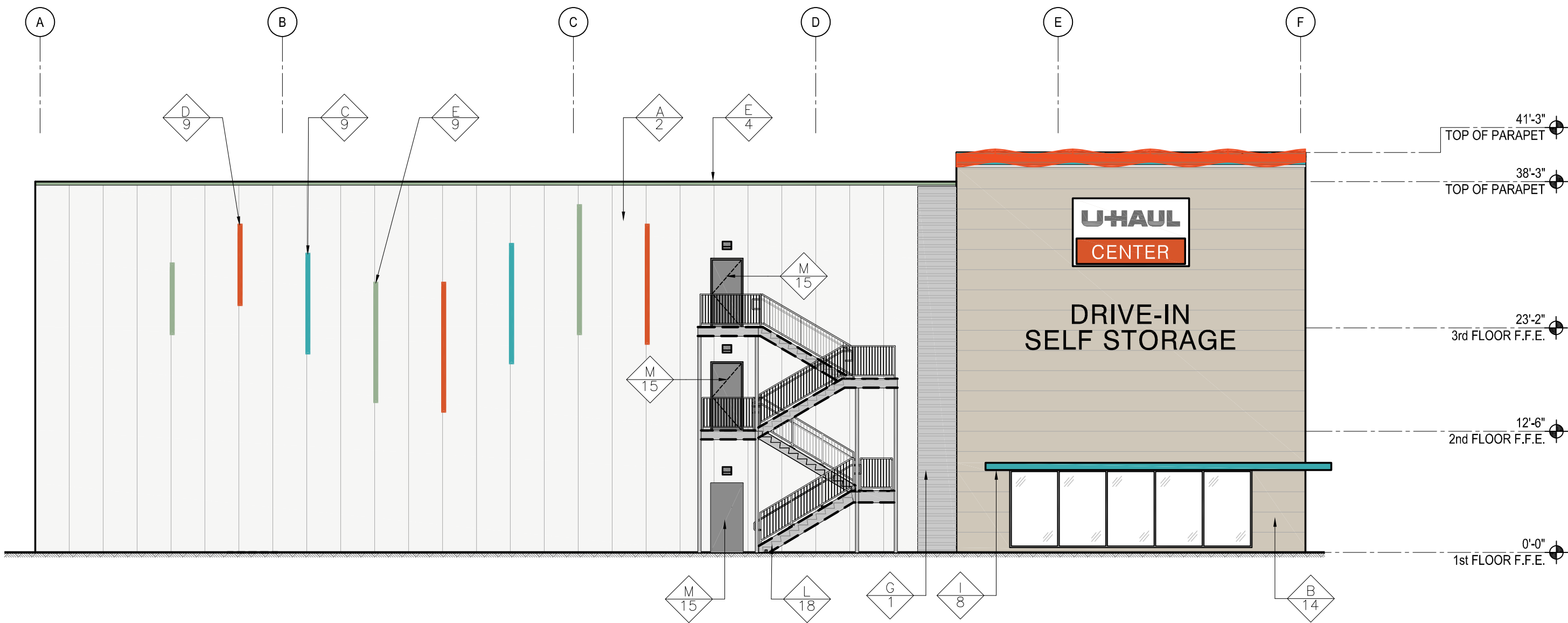

2 SOUTH BUILDING ELEVATIONS - BUILDING A

SCALE:  $\frac{3}{32}$ " = 1'-0"

- VERTICAL COLOR CHANGES SHOULD BE DONE AT MANUFACTURER JOINTS ONLY.
- PANEL LAYOUT SHOULD START AT THE MIDDLE OF THE BUILDING TO CREATE EQUAL CUTS AT EACH CORNER. REFER TO SHOP DRAWINGS.
- CHANGES IN DIRECTION OF IMP SHOULD ONLY HAPPEN AT PANEL JOINTS.
- ALL COLD JOINTS IN IMP NEED TO BE PER MANUFACTURER'S GUIDELINES AND APPROVED BY U-HAUL PERSONNEL.

A	POLAR WHITE (IMP CUSTOM COLOR)	H	LIGHT BROOM FINISHED TILT WALL
B	SANDSTONE (IMP CUSTOM COLOR)	I	PROMO GREEN
C	DESERT JEWEL (SW 6767 AQUARIUM)	J	MBG U-HAUL GREEN
D	SW 6884 OBSTINATE ORANGE	K	WALNUT (FAUX WOODGRAIN FINISH)
E	SW 6451 NURTURE GREEN	L	GALVANIZED
F	SIERRA SUNSET	M	SW EGGSHELL BLACK
G	SILVERSMITH		

- 16" W METL-SPAN CONCEPT SERIES CS-620 HORIZONTAL PANELS
- 42" W METL-SPAN SANTA FE STUCCO EMBOSSED VERTICAL IMP
- LIGHT BROOM FINISHED TILT-UP CONCRETE
- 4.5" TRIM TYP.
- ARCHITECTURAL DETAIL
- 10.5" H TRIM TYP.
- 3" H FLAT METAL TRIM TYP.
- 2" H X 34'-10" W X 2' D CUSTOMER ENTRANCE AWNING
- 9" D LYRICAL ARTICULATED DESIGN ELEMENT
- 50" W X 10' D STORAGE/LOAD/UNLOAD AWNING
- ULTRA-GRAIN CARRIAGE DOORS
- 9" H X 3' D ARCHITECTURAL DETAILS
- HORIZONTAL LAP SIDING W/ 2" GALVALUME TRIM ON ALL SIDES
- 24" W METL-SPAN SANTA FE STUCCO EMBOSSED VERTICAL IMP
- SIDE-HINGED H.M. DOOR
- ROLL-UP DOOR
- AUTO SLIDING DOOR
- EXTERIOR METAL STAIRS

IMP NOTES

COLOR LEGEND

KEYNOTES

SHEET NOTES:

THESE NOTES APPLY TO ALL DRAWINGS.

1

DO NOT SCALE THE DRAWINGS. USE ONLY NOTED DIMENSIONS

2

CONTRACTOR SHALL CHECK AND VERIFY ALL DIMENSIONS SHOWN ON DRAWINGS AND ON SITE PRIOR TO COMMENCEMENT OF ANY WORK AND REPORT ANY DISCREPANCIES TO THE ARCHITECT.

3

DIMENSIONS SHOWN ON DRAWINGS ARE NOMINAL ONLY AND SHALL BE ADJUSTED TO SUIT ON-SITE CONDITIONS.

4

ALL WORK SHALL BE IN ACCORDANCE WITH THE LATEST REVISED EDITION OF THE ONTARIO BUILDING CODE AND ALL APPLICABLE LAWS.

REVISIONS:

NO.	DATE	INITIALS	NOTES
1		UHI	Updated 3-Story Templates For Consultants
2	09/2024	UHI	Updated 3-Story Templates For Consultants
3	11/2024	UHI	Updated 3-Story Templates For Consultants
4	04/2025	JMA	ISSUED FOR SITE PLAN APPROVAL
5			
6			
7			
8			

PROFESSIONAL SEAL:

ONTARIO ASSOCIATION  
OF  
ARCHITECTS

*J. MacDonald*

JESSICA EDEN MACDONALD  
LICENCE  
9582

JMA

Jessica MacDonald Architect Inc.

25 Mississauga St. E. UPPER  
Unit #3, Oakville, ON L3V 1V4

+1 705-325-0761  
jessica@jmaarchitect.ca

AMERCO

REAL ESTATE COMPANY

CONSTRUCTION DEPARTMENT 2727  
NORTH CENTRAL AVENUE PHOENIX,  
ARIZONA 85004  
PH: (602) 263-6502

SITE ADDRESS:

U-Haul Moving & Storage  
of Midland

16728 Highway 12  
Midland, ON

SHEET CONTENTS:

ELEVATIONS  
BUILDING A

841076

DRAWN: JMA

CHECKED: XX

DATE: 04/14/2025

A4.2

PROJECT #: 25-003

41.2.ELEVATIONS-BUILDING-A\_25003

©2024 AMERCO REAL ESTATE COMPANY

PROJECT: 25-003 PLOT DATE: 2025-04-14 SAVED BY: mcho FILE PATH: G:\2025\25003\_U-HAUL CANADA SELF-STORAGE FACILITY\SHEETS\SPA-A4.2\_ELEVATIONS-BUILDING-A\_25003.DWG

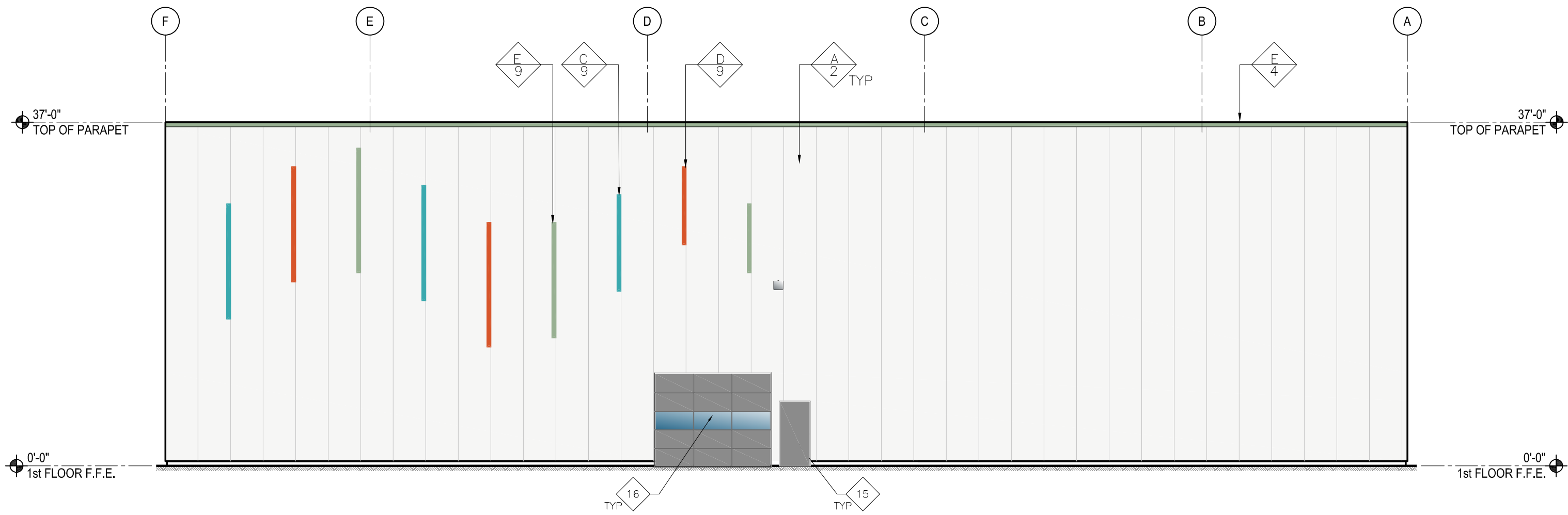

1 NORTH BUILDING ELEVATIONS - BUILDING B

SCALE:  $\frac{3}{32}$ " = 1'-0"



2 SOUTH BUILDING ELEVATIONS - BUILDING B

SCALE:  $\frac{3}{32}$ " = 1'-0"

- VERTICAL COLOR CHANGES SHOULD BE DONE AT MANUFACTURER JOINTS ONLY.
- PANEL LAYOUT SHOULD START AT THE MIDDLE OF THE BUILDING TO CREATE EQUAL CUTS AT EACH CORNER. REFER TO SHOP DRAWINGS.
- CHANGES IN DIRECTION OF IMP SHOULD ONLY HAPPEN AT PANEL JOINTS.
- ALL COLD JOINTS IN IMP NEED TO BE PER MANUFACTURER'S GUIDELINES AND APPROVED BY U-HAUL PERSONNEL.

A		POLAR WHITE (IMP CUSTOM COLOR)	G		SILVERSMITH
B		SANDSTONE (IMP CUSTOM COLOR)	H		LIGHT BROOM FINISHED TILT WALL
C		DESERT JEWEL (SW 6767 AQUARIUM)	I		PROMO GREEN
D		SW 6884 OBSTINATE ORANGE	J		MBCI U-HAUL GREEN
E		SW 6451 NURTURE GREEN	K		WALNUT (FAUX WOODGRAIN FINISH)
F		SIERRA SUNSET	L		GALVANIZED

- 16" W METL-SPAN CONCEPT SERIES CS-620 HORIZONTAL PANELS
- 42" W METL-SPAN SANTA FE STUCCO EMBOSSED VERTICAL IMP
- LIGHT BROOM FINISHED TILT-UP CONCRETE
- 4.5" TRIM TYP.
- ARCHITECTURAL DETAIL
- 10.5" H TRIM TYP.
- 3" H FLAT METAL TRIM TYP.
- 2" H X 34'-10" W X 2' D CUSTOMER ENTRANCE AWNING
- 9" D LYRICAL ARTICULATED DESIGN ELEMENT
- 56" W X 10' D STORAGE, LOAD/UNLOAD AWNING
- ULTRA-GRAIN CARRIAGE DOORS
- 9" H X 3' D ARCHITECTURAL DETAILS
- HORIZONTAL LAP SIDING W/ 2" GALVALUME TRIM ON ALL SIDES
- 24" W METL-SPAN SANTA FE STUCCO EMBOSSED VERTICAL IMP
- SIDE-HINGED H.M. DOOR
- ROLL-UP DOOR

IMP NOTES

COLOR LEGEND

KEYNOTES

SHEET NOTES:

THESE NOTES APPLY TO ALL DRAWINGS.

1

DO NOT SCALE THE DRAWINGS. USE ONLY NOTED DIMENSIONS

2

CONTRACTOR SHALL CHECK AND VERIFY ALL DIMENSIONS SHOWN ON DRAWINGS AND ON SITE PRIOR TO COMMENCEMENT OF ANY WORK AND REPORT ANY DISCREPANCIES TO THE ARCHITECT.

3

DIMENSIONS SHOWN ON DRAWINGS ARE NOMINAL ONLY AND SHALL BE ADJUSTED TO SUIT ON-SITE CONDITIONS.

4

ALL WORK SHALL BE IN ACCORDANCE WITH THE LATEST REVISED EDITION OF THE ONTARIO BUILDING CODE AND ALL APPLICABLE LAWS.

REVISIONS:

NO.	DATE	INITIALS	NOTES
1	09/2024	UHI	Updated 3-Story Templates For Consultants
2	11/2024	UHI	Updated 3-Story Templates For Consultants
3	04/2025	JMA	ISSUED FOR SITE PLAN APPROVAL
4			
5			
6			
7			
8			

PROFESSIONAL SEAL:

ONTARIO ASSOCIATION  
OF  
ARCHITECTS  
*J. MacDonald*  
JESSICA EDEN MACDONALD  
LICENCE  
9582

JMA

Jessica MacDonald Architect Inc.  
25 Mississauga St. E. UPPER  
Unit #3, Oakville, ON L3V 1V4  
+1 705-325-0761  
jessica@jmachitect.ca

AMERCO

REAL ESTATE COMPANY

CONSTRUCTION DEPARTMENT 2727  
NORTH CENTRAL AVENUE PHOENIX,  
ARIZONA 85004  
PH: (602) 263-6502

SITE ADDRESS:

U-Haul Moving & Storage  
of Midland  
16728 Highway 12  
Midland, ON

SHEET CONTENTS:

ELEVATIONS  
BUILDING B

841076

DRAWN: JMA  
CHECKED: XX  
DATE: 04/14/2025

A4.3

PROJECT #:

25-003

PLOT DATE:

2025-04-14

SAVED BY:

micro

FILE PATH:

G:\2025\25003\_U-HAUL CANADA SELF-STORAGE FACILITY\SHEETS\SPA-A4.3\_ELEVATIONS - BUILDING B\_25003.DWG

©2024 AMERCO REAL ESTATE COMPANY

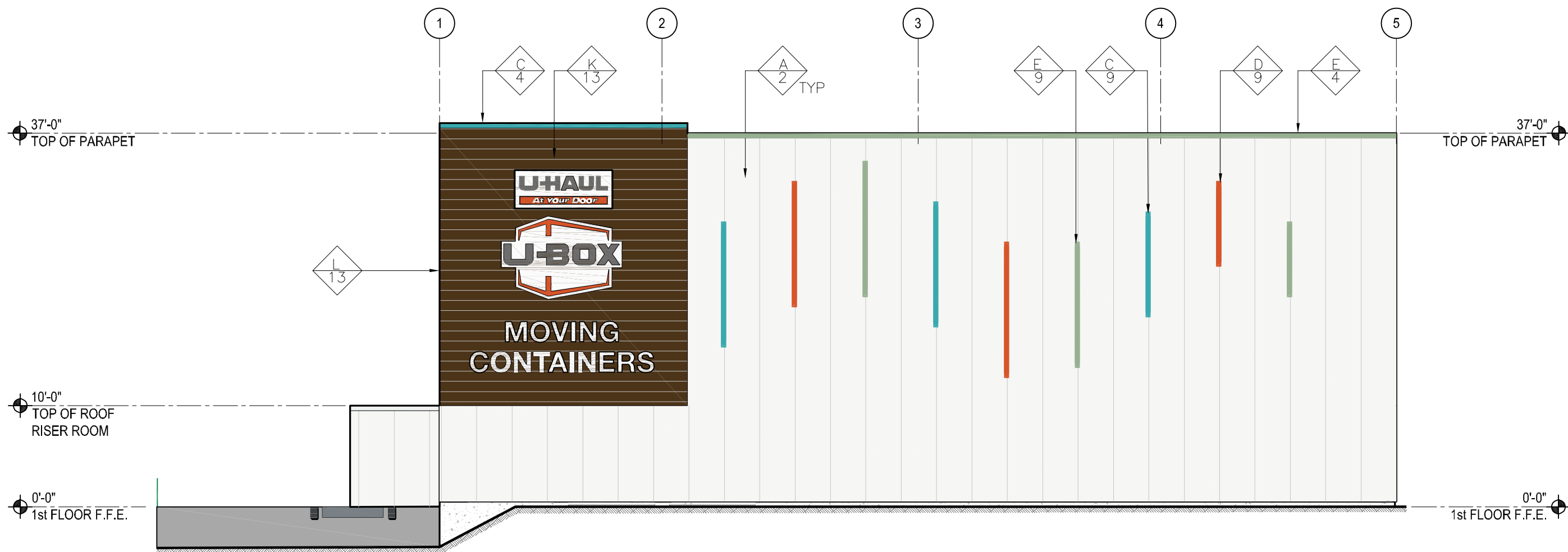

1 EAST BUILDING ELEVATIONS - BUILDING B

SCALE:  $\frac{3}{32}'' = 1'-0''$

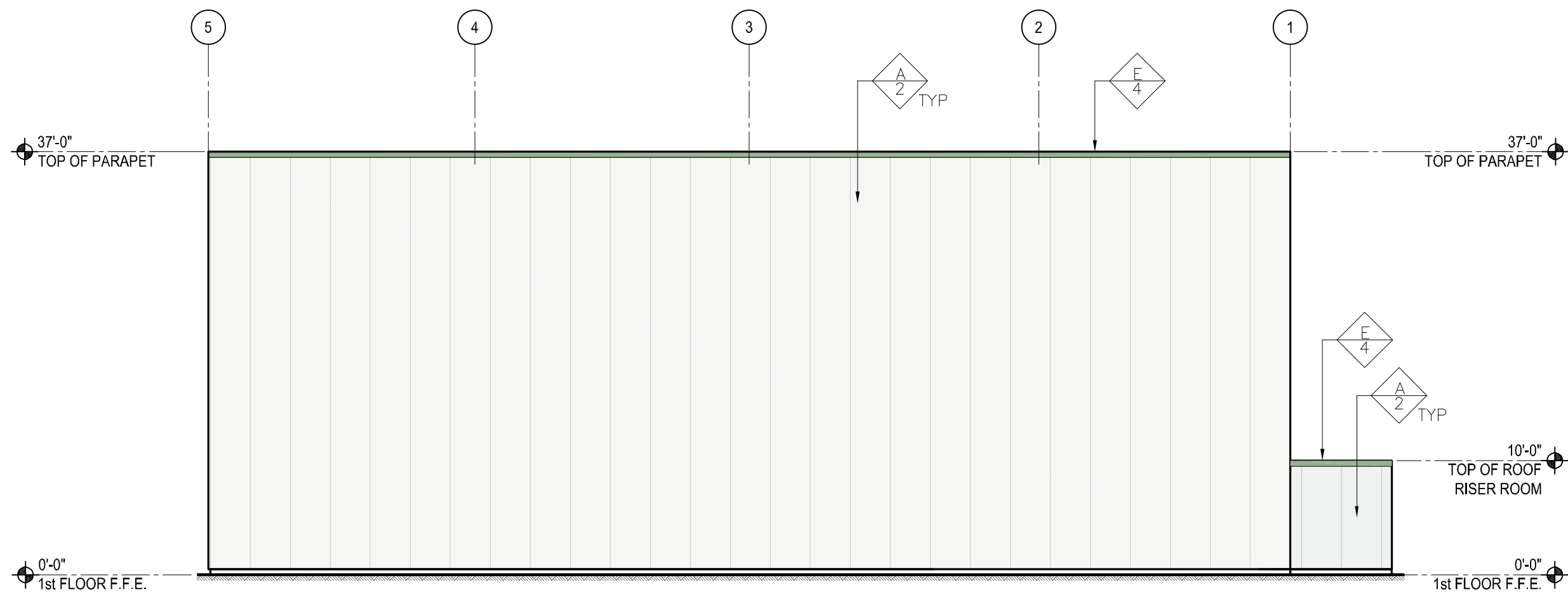

2 WEST BUILDING ELEVATIONS - BUILDING B

SCALE:  $\frac{3}{32}'' = 1'-0''$

- VERTICAL COLOR CHANGES SHOULD BE DONE AT MANUFACTURER JOINTS ONLY.
- PANEL LAYOUT SHOULD START AT THE MIDDLE OF THE BUILDING TO CREATE EQUAL CUTS AT EACH CORNER. REFER TO SHOP DRAWINGS.
- CHANGES IN DIRECTION OF IMP SHOULD ONLY HAPPEN AT PANEL JOINTS.
- ALL COLD JOINTS IN IMP NEED TO BE PER MANUFACTURER'S GUIDELINES AND APPROVED BY U-HAUL PERSONNEL.

A		POLAR WHITE (IMP CUSTOM COLOR)	G		SILVERSMITH
B		SANDSTONE (IMP CUSTOM COLOR)	H		LIGHT BROOM FINISHED TILT-UP CONCRETE
C		DESERT JEWEL (SW 6767 AQUARIUM)	I		PROMO GREEN
D		SW 6884 OBSTINATE ORANGE	J		MBCI U-HAUL GREEN
E		SW 6451 NURTURE GREEN	K		WALNUT (FAUX WOODGRAIN FINISH)
F		SIERRA SUNSET	L		GALVANIZED

- 16" W METL-SPAN CONCEPT SERIES CS-620 HORIZONTAL PANELS
- 42" W METL-SPAN SANTA FE STUCCO EMBOSSED VERTICAL IMP
- LIGHT BROOM FINISHED TILT-UP CONCRETE
- 4.5" TRIM TYP.
- ARCHITECTURAL DETAIL
- 10.5" H TRIM TYP.
- 3" H FLAT METAL TRIM TYP.
- 2" H X 34'-10" W X 2' D CUSTOMER ENTRANCE AWNING
- 9" D LYRICAL ARTICULATED DESIGN ELEMENT
- 56" W X 10' D STORAGE, LOAD/UNLOAD AWNING
- ULTRA-GRAIN CARRIAGE DOORS
- 9" H X 3' D ARCHITECTURAL DETAILS
- HORIZONTAL LAP SIDING W/ 2" GALVALUME TRIM ON ALL SIDES
- 24" W METL-SPAN SANTA FE STUCCO EMBOSSED VERTICAL IMP
- SIDE-HINGED H.M. DOOR
- ROLL-UP DOOR

IMP NOTES

COLOR LEGEND

KEYNOTES

SHEET NOTES:  
THESE NOTES APPLY TO ALL DRAWINGS.  
1 DO NOT SCALE THE DRAWINGS. USE ONLY NOTED DIMENSIONS  
2 CONTRACTOR SHALL CHECK AND VERIFY ALL DIMENSIONS SHOWN ON DRAWINGS AND ON SITE PRIOR TO COMMENCEMENT OF ANY WORK AND REPORT ANY DISCREPANCIES TO THE ARCHITECT.  
3 DIMENSIONS SHOWN ON DRAWINGS ARE NOMINAL ONLY AND SHALL BE ADJUSTED TO SUIT ON-SITE CONDITIONS.  
4 ALL WORK SHALL BE IN ACCORDANCE WITH THE LATEST REVISED EDITION OF THE ONTARIO BUILDING CODE AND ALL APPLICABLE LAWS.

REVISIONS:  

NO.	DATE	INITIALS	NOTES
1	09/2024	UHI	Updated 3-Story Templates For Consultants
2	11/2024	UHI	Updated 3-Story Templates For Consultants
4	04/2025	JMA	ISSUED FOR SITE PLAN APPROVAL
5	-	-	-
6	-	-	-
7	-	-	-
8	-	-	-

PROFESSIONAL SEAL:  
  
JMA  
Jessica MacDonald Architect Inc.  
25 Mississauga St. E. UPPER  
Unit #3, Oakville, ON L3V 1V4  
+1 705-325-0761  
jessica@jmachitect.ca

AMERCO  
REAL ESTATE COMPANY  
CONSTRUCTION DEPARTMENT 2727  
NORTH CENTRAL AVENUE PHOENIX,  
ARIZONA 85004  
PH: (602) 263-6502

SITE ADDRESS:  
U-Haul Moving & Storage  
of Midland  
16728 Highway 12  
Midland, ON

SHEET CONTENTS:  
ELEVATIONS  
BUILDING B

841076

DRAWN: JMA  
CHECKED: XX  
DATE: 04/14/2025

A4.4

PROJECT #: 25-003 PLOT DATE: 2025-04-14  
A4.4 ELEVATIONS - BUILDING B, 25003

©2024 AMERCO REAL ESTATE COMPANY

PROJECT #: 25-003 PLOT DATE: 2025-04-14  
A4.4 ELEVATIONS - BUILDING B, 25003