



# Phase I Environmental Site Assessment

259 King Street,  
Midland, Ontario

Prepared for:

**Redwood Park Communities Inc.**

92 Davidson Street, Suite 1  
Barrie, Ontario, L4M 3R8

April 25, 2025

Pinchin File: 356180



**Phase I Environmental Site Assessment**

259 King Street, Midland, Ontario  
Redwood Park Communities Inc.

April 25, 2025  
Pinchin File: 356180

**Issued To:** Redwood Park Communities Inc.  
**Issued On:** April 25, 2025  
**Pinchin File:** 356180  
**Issuing Office:** Barrie, ON  
**Primary Contact:** Maria Strybos, BASc.  
Senior Project Manager  
289.716.4040  
[mstrybos@pinchin.com](mailto:mstrybos@pinchin.com)

---

Author: 

---

Juanita Arevalo, MASc, B.Eng.  
Project Technologist

Reviewer: 

---

Maria Strybos, BASc.  
Senior Project Manager



## **EXECUTIVE SUMMARY**

Pinchin Ltd. (Pinchin) was retained on March 19, 2025 through an Authorization to Proceed, Limitation of Liability and Terms of Engagement contract form signed by Redwood Park Communities Inc. (the Client) to conduct a Phase I Environmental Site Assessment (ESA) of the property located at 259 King Street, Midland, Ontario (the Site). The Site is developed with a two-storey building currently utilized for residential and commercial use (the Site Building).

Pinchin was advised by the Client that the purpose of the Phase I ESA was to assess potential issues of environmental concern in relation to the potential financing and redevelopment of the Site.

Based on the findings of the Phase I ESA completed by Pinchin, nothing was identified that is likely to have resulted in potential subsurface impacts at the Site. As such, no subsurface investigation work (Phase II ESA) is recommended at this time.

Given the years of construction of the Site Building (circa 1881 with additions circa mid 1940s and late 1950s), there is a potential for asbestos-containing materials (ACMs) to be present in the Site Building. Pinchin did not conduct an asbestos survey, nor was any sampling or inspection for asbestos conducted as part of this Phase I ESA. The Site Representatives advised Pinchin that a designated substances survey had been previously conducted within the second floor of the Site Building in 2015. The results of the survey indicated that the red floor tiles under the carpeting in the kitchen were ACMs. The Site Representatives advised Pinchin that no asbestos surveys have been previously conducted for the remainder of the Site Building, and that an asbestos management program has not been developed for or implemented at the Site.

*This Executive Summary is subject to the same standard limitations as contained in the report and must be read in conjunction with the entire report.*

*This report has been issued without having received responses from the Ontario Ministry of the Environment, Conservation and Parks. Once response from this regulatory body is received, the information will be reviewed by Pinchin and, if there is any information that represents a potential issue of environmental concern, copies of the responses will be forwarded to the Client under separate cover. Our conclusions and recommendations may be amended based on this information.*



## TABLE OF CONTENTS

1.0	INTRODUCTION.....	1
1.1	Background.....	1
1.2	Scope of Work .....	1
2.0	SITE DESCRIPTION.....	1
2.1	Site Location and Physical Description .....	1
2.2	Topographic, Geologic and Hydrogeological Setting .....	2
2.3	Site Operations .....	3
3.0	HISTORICAL RECORDS REVIEW .....	4
3.1	Site Interviews and Records .....	4
3.2	Aerial Photographs and Satellite Imagery .....	4
3.3	Opta Information .....	5
3.4	City Directories .....	10
3.5	Previous Environmental Reports .....	10
3.6	Historical Summary.....	11
4.0	REGULATORY INFORMATION AND CORRESPONDENCE .....	11
4.1	Site Regulatory Information .....	11
4.2	Ministry of the Environment, Conservation and Parks .....	11
4.3	Technical Standards & Safety Authority .....	12
4.4	ERIS .....	12
5.0	SITE RECONNAISSANCE .....	14
5.1	Hazardous Materials.....	15
5.2	Storage Tanks .....	15
5.2.1	Aboveground Storage Tanks .....	15
5.2.2	Underground Storage Tanks.....	15
5.3	Water and Wastewater .....	16
5.4	Hydraulic Equipment .....	16
5.5	Polychlorinated Biphenyls .....	16
5.6	Asbestos-Containing Materials .....	17
5.7	Lead-Containing Paints .....	18
5.8	Ozone-Depleting Substances .....	18
5.9	Radon .....	19
5.10	Mould or Microbial Contamination .....	19
5.11	Air Emissions .....	19
5.12	Staining and Stressed Vegetation .....	20
5.13	Non-Hazardous Wastes .....	20
6.0	ACTIVITIES ON ADJACENT PROPERTIES.....	20
7.0	FINDINGS AND RECOMMENDATIONS.....	21
8.0	TERMS AND LIMITATIONS .....	21
9.0	REFERENCES.....	23



**Phase I Environmental Site Assessment**

259 King Street, Midland, Ontario  
Redwood Park Communities Inc.

April 25, 2025  
Pinchin File: 356180

**FIGURES**

FIGURE 1	Key Map
FIGURE 2	Site and Surrounding Land Use Plan

**APPENDICES**

APPENDIX I	Opta Response
APPENDIX II	Correspondence with Regulatory Agencies
APPENDIX III	ERIS Report
APPENDIX IV	Qualifications of Assessor
APPENDIX V	Photographs



## **1.0 INTRODUCTION**

### **1.1 Background**

Pinchin Ltd. (Pinchin) was retained on March 19, 2025 through an Authorization to Proceed, Limitation of Liability and Terms of Engagement contract form signed by Redwood Park Communities Inc. (the Client) to conduct a Phase I Environmental Site Assessment (ESA) of the property located at 259 King Street, Midland, Ontario (the Site). The Site is developed with a two-storey building currently utilized for residential and commercial use (the Site Building).

Pinchin was advised by the Client that the purpose of the Phase I ESA was to assess potential issues of environmental concern in relation to the potential financing and redevelopment of the Site.

### **1.2 Scope of Work**

The Phase I ESA was completed in general accordance with the Canadian Standards Association (CSA) document entitled "*Phase I Environmental Site Assessment, CSA Standard Z768-01*" dated November 2001 (reaffirmed 2022), including a review of readily available historical and regulatory records, a Site reconnaissance, interviews, an evaluation of information and reporting, all subject to the limitations outlined in Section 8.0 of this report.

Pinchin conducted a Site reconnaissance on April 10, 2025, and was accompanied by the Director of Facilities for Redwood Park Communities Inc., who has been familiar with the Site since 2023 (the Site Representative).

In addition, Pinchin reviewed the document entitled "*Phase I Environmental Site Assessment, 259 King Street, Midland, Ontario*", previously prepared by Pinchin for 1000293640 Ontario Inc. and dated August 26, 2022 (2022 Pinchin Phase I ESA Report).

## **2.0 SITE DESCRIPTION**

### **2.1 Site Location and Physical Description**

As indicated on Figure 1 (Key Map), the Site is bordered to the southwest by King Street and to the northeast by Bourgeois Lane, approximately 37 metres (m) northwest of Hugel Avenue in Midland, Ontario. The Site is situated in an area that predominantly consists of commercial land use. Figure 2 illustrates the Site and surrounding area.



A summary of the physical description of the Site, including the Site Building, is provided below:

Topic	Details
Approximate Site Area	0.05 hectares (0.12 acres).
Buildings on-Site	One (located on the central portion of the Site).
Approximate Year of Construction and Significant Additions or Renovations	1881 (original portion) with additions built along the northeastern elevation circa mid 1940s and late 1950s.
Number of Floors (Including ground level)	Two in the original portion of the Site Building (southwest) and one in the addition (northeast).
Subsurface Levels	One basement level below the original (southwest) portion of the Site Building.
Approximate Footprint Area of Building	455 square metres (m <sup>2</sup> ) (4,898 square feet (ft <sup>2</sup> )).
Approximate Total Area of Building	584 m <sup>2</sup> (6,290 ft <sup>2</sup> ).
Heating / Cooling	Natural gas-fired rooftop heating/ventilation/air-conditioning (HVAC) units service the Site Building. Supplemental electric wall-mounted heaters provide supplemental heating and air-conditioning (AC) unit provide cooling to a second-floor residential unit.
Elevators	None observed and none reported by the Site Representative.
Emergency Generators	None observed and none reported by the Site Representative.
Landscaped / Grassed / Bare Ground Areas	None observed.
Paved or Other Sealed Surface Materials	The majority of the Site exterior consists of asphalt-paved parking areas and access routes.

## 2.2 Topographic, Geologic and Hydrogeological Setting

Topic	Findings
Topography of Site and Surrounding Area	The Site and surrounding area gradually slope down towards the northwest.
Site Grade Relative to the Adjoining Properties	The Site is at a similar grade to the adjoining properties.



Topic	Findings
Subsurface Soils	Sand and gravel to approximately 0.8 m below ground surface (mbgs) overlying silt and clay to a depth of 4.6 mbgs, based on a review of the Ministry of the Environment, Conservation and Parks (MECP) well records database.  Further, based on the Ontario Geological Survey (OGS) quaternary geology database, surficial soils in the area of the Site consist of Pleistocene glaciolacustrine deposits of sand, gravelly sand and gravel, nearshore and beach deposits.
Fill Materials	None observed and none reported by the Site Representative.
Bedrock Type	Limestone, dolostone, shale, arkose and sandstone of the Ottawa Group, Simcoe Group and Shadow Lake Formation, based on a review of the OGS bedrock geology database.
Inferred Bedrock Depth	Greater than 4.6 mbgs, based on a review of the MECP well records database.
Inferred Groundwater Depth	Approximately 0.85 mbgs, based on a review of the MECP well records database.
Nearest Open Water Body	Georgian Bay is located approximately 320 m northwest of the Site.
Inferred Groundwater Flow Direction	Northwest based on topography and the nearest body of water.

### 2.3 Site Operations

The ground floor and basement of the Site Building are occupied by a Benjamin Moore (retail paint shop). The shop includes a public retail area, washrooms and offices. Paint cans and pails are on display throughout the shop on shelving units and stacked on the floor. The store can be accessed by the public from the northeastern and southwestern elevations of the Site Building. Paint and various storage were observed in the basement of the Site Building, with an electrically-driven conveyor belt reportedly used to transport goods to the basement.

The second floor of the Site Building is a residential unit. The second floor can only be accessed via an exterior door and staircase located on the southwestern elevation of the Site Building.

Further details regarding on-Site operations are provided in Section 5.0 of this report.





### 3.0 HISTORICAL RECORDS REVIEW

#### 3.1 Site Interviews and Records

The Site Representative advised Pinchin of the following with respect to the historical occupancy and operations at the Site:

- The original portion of the Site Building was constructed in approximately 1881 for use as a local pool hall with a residential unit in the second floor;
- A single-storey slab on grade addition was constructed along the northeastern elevation of the original portion of the Site Building to increase retail space;
- Previous occupants have included the pool hall and owner in the residential unit and an office supply and gift store;
- Occupants of the Site Building have always conducted retail or pool hall operations on the main floor of the Site Building and residential on the second floor;
- No dry-cleaning operations have historically taken place at the Site; and
- No retail fuel outlets (RFOs) have operated at the Site.

#### 3.2 Aerial Photographs and Satellite Imagery

Copies of aerial photographs dated 1930, 1959, 1966, 1973 and 1987 were obtained from Environmental Risk Information Service Ltd. (ERIS) and reviewed by Pinchin. It should be noted that accurate details could not be determined from the 1930, 1966, 1973 and 1987 aerial photographs due to poor scales and resolutions of the photographs. In addition, copies of aerial photographs dated 1997, 2008, 2016 and 2024 were obtained from the County of Simcoe GIS and reviewed by Pinchin. A summary of information inferred with respect to the Site is provided in the following table:

A summary of information inferred with respect to the Site is provided in the following table:

Year of Photograph	Site
1930.	The Site was developed with inferred residential or commercial building.
1959, 1966, 1973, 1987, 1997, 2008, 2016 and 2024.	The Site was inferred to be developed with a building similar in size and configuration to present-day Site Building.

A summary of information inferred with respect to the surrounding area is provided in the following table:

Year of Photograph	Northwest	Northeast	Southeast	Southwest
1930, 1959, 1966.	Residential or commercial buildings followed by a street in similar orientation to present-day Dominion Avenue.	Residential or commercial buildings followed by a street in similar orientation to present-day Midland Avenue.	Residential or commercial buildings followed by a street in similar orientation to present-day Hugel Avenue.	A street in similar orientation to present-day King Street followed by residential or commercial buildings.
1973, 1987, 1997, 2008, 2016 and 2024.	Similar to 1965 and similar to present day.	A street in similar orientation to present-day Bourgeois Lane followed by residential or commercial buildings and Midland Avenue, similar to present day.	Similar to 1965 and similar to present day.	Similar to 1965 and similar to present day.

### 3.3 Opta Information

Pinchin contacted Opta Information Intelligence (Opta) to obtain copies of Fire Insurance Plans (FIPs) related to the Site and surrounding area, as well as Property Underwriters' Reports (PURs) and Property Underwriters' Plans (PUPs) related to the Site. Opta provided Pinchin with copies of the following (see Appendix I):

- FIPs dated 1911, 1917, 1946 and 1948 for the area including the Site;
- PUR dated 1991; and
- PUPs dated 1966 and 1981.

Based on Pinchin's review of the FIPs, the following was noted:

#### 1911

- The Site was developed with a building located on the southwestern portion of the Site similar in size and configuration to the original portion of the Site Building, operating as a pool hall. The Site appeared to hold the municipal address 38 and 39 King Street, however, the adjacent property west of the Site was also listed as 39 King Street;
- Dominion Avenue to the northwest of the Site was labelled as 'Florence' to the northeast of King Street;



- Hugel Avenue to the southeast of the Site was labelled 'Victoria Avenue' to the northeast of King Street;
- The location of present-day Bourgeois Lane was an unnamed laneway/accessway;
- The surrounding properties consisted of residential and commercial land uses;
- A Chinese laundry was identified at 33 King Street (present-day 285 King Street). This property was located approximately 100 m southeast of the Site and was situated hydraulically upgradient of the Site relative to the inferred groundwater flow direction. Based on the distance between the Site and building on this property, it is Pinchin's opinion that the historical off-Site laundry at this property is unlikely to have resulted in potential surface impact at the Site;
- Another Chinese laundry was identified at 47 King Street (present-day 270 King Street). This property was located approximately 40 m southwest of the Site and was situated hydraulically transgradient to upgradient of the Site relative to the inferred groundwater flow direction. Based on the nature of the operations (i.e., identified in 1911), Pinchin notes that this operation likely pre-dates the use of trichloroethylene (TCE) and tetrachloroethylene (PCE) as dry-cleaning solvents. Based on the nature and duration of the operations, as well as distances between the Site and the building at this property, it is Pinchin's opinion that the historical operations at this property are unlikely to have resulted in potential surface impact at the Site;
- A printing office was identified at 35 King Street (present-day 260 King Street). This property is located approximately 25 m west of the Site and is situated hydraulically transgradient of the Site relative to the inferred groundwater flow direction. Based on the nature of the operation (i.e., size of the building) and the inferred groundwater flow direction, it is Pinchin's opinion that the historical operation at this property is unlikely to have resulted in potential surface impact at the Site; and
- The property adjacent to the north of the Site at 21 and 35 King Street (present-day 489 Dominion Avenue) was identified as 'Burnt Ruins'. It is inferred a fire likely occurred at this property. Given that this property was subsequently redeveloped, it is Pinchin's opinion that a historical fire at this property is unlikely to have resulted in potential subsurface impacts at the Site.



### 1917

- The Site appeared to hold municipal address 22 King Street and appeared in similar configuration to the 1911 FIP;
- Dominion Avenue to the northwest of the Site was labelled as 'Dominion Avenue East' northeast of King Street;
- Hugel Avenue to the southwest of the Site was labelled 'Hugel Avenue East' northeast of King Street;
- The surrounding properties consisted of residential and commercial buildings; and
- The property adjacent to the north of the Site at 21 and 35 King Street (present-day 489 Dominion Avenue) was identified as 'Ruins', similar to the 1911 FIP. This property was also labelled as a machine shop with associated heat steam and fuel coal storage. Further details are difficult to determine due to the small text size. Given that this property was subsequently redeveloped, it is Pinchin's opinion that a historical fire and coal storage at this property is unlikely to have resulted in potential subsurface impacts at the Site.

### 1946

- The Site appeared to hold municipal address 241 King Street, edited to read as 259 King Street. A single-storey was added to the eastern elevation of the Site Building. Three buildings to the east of the Site Building appeared to have been constructed, labelled as 241A (Auto), 241B (Auto) and 241C King (unknown due to small text size, likely car parking or shed storage); and
- The surrounding land use was similar to 1917 except for the following:
  - The ruins northwest of the Site at 21 and 35 King Street (present-day 489 Dominion Avenue) were no longer apparent;
  - French Dry Cleaners, located at 101 Dominion Avenue East (present-day 479 Dominion Avenue), was a dry cleaner with two underground storage tanks (USTs). This property and associated structures (i.e., USTs) are located approximately 30 m northeast of the Site and are situated hydraulically transgradient to downgradient of the Site relative to the inferred groundwater flow direction. Based on the distances between the Site and the building (with associated USTs), as well as the inferred flow direction, it is Pinchin's opinion that the historical operation at this property is unlikely to have resulted in potential surface impact at the Site;



- The former Chinese laundry located approximately 40 m southwest of the Site, holding municipal address 252 King Street (present-day 270 King Street) had been redeveloped as the 'Canadian Bank of Commerce';
- A gasoline service station with five associated USTs were located at 200 Hugel Avenue West (present-day 512 Hugel Avenue). The USTs at this property were located approximately 75 m southwest of the Site and were situated hydraulically transgradient to upgradient of the Site relative to inferred flow direction. Based on the distances between the Site and the former USTs, it is Pinchin's opinion that the historical off-Site RFO at this property is unlikely to have resulted in potential surface impact at the Site;
- Bertrand Motor Sales with two associated USTs were identified at 211 Hugel Avenue West (present-day 519 Hugel Avenue). The building and associated USTs at this property were located approximately 100 m southwest and were situated hydraulically transgradient to downgradient of the Site relative to inferred flow direction. Based on the distances between the Site and the former USTs, it is Pinchin's opinion that the historical operation at this property is unlikely to have resulted in potential surface impact at the Site; and
- A tin shop and two associated fuel oil USTs were identified at 258 King Street (present-day 276 King Street). The associated USTs were located approximately 100 m south-southwest of the Site and were situated hydraulically transgradient to upgradient of the Site relative to inferred flow direction. Based on the distances between the Site and the former USTs, it is Pinchin's opinion that the historical USTs at this property are unlikely to have resulted in potential surface impact at the Site.

#### 1948

- The Site appeared to hold municipal addresses 239 and 241 King Street. The building was similar in size and configuration to FIP 1946. A single-storey storage room was apparent on the east portion of the Site;
- The surrounding land use was similar to 1946 except for the following:
  - Midland Printing Press Ltd. was located at 236 King Street (present-day 260 King Street), approximately 25 m west of the Site. This property is located approximately 25 m west of the Site and is situated hydraulically transgradient of the Site relative to the inferred groundwater flow direction.



Based on the inferred groundwater flow direction, it is Pinchin's opinion that the historical operation at this property is unlikely to have resulted in potential surface impact at the Site;

- An Imperial Oil Service Station was present on the west corner of the intersection of Hugel Avenue East and Midland Avenue North at 186 Hugel Avenue (east portion of present-day 472 Hugel Avenue). This property was located approximately 50 m east-southeast of the Site and was situated hydraulically transgradient of the Site relative to the inferred groundwater flow direction. Based on the inferred groundwater flow direction, it is Pinchin's opinion that the historical RFO at this property is unlikely to have resulted in potential surface impact at the Site;
- An automotive garage and showroom were located at 193 Dominion Avenue East (present-day 489 Dominion Avenue), labelled as 'Bovce Garage'. The building at this property was located approximately 30 m north of the Site and was situated hydraulically downgradient of the Site relative to the inferred groundwater flow direction. Based on the distance between the Site and the building at this property and the inferred groundwater flow direction, it is Pinchin's opinion that the historical operation at this property is unlikely to have resulted in potential surface impact at the Site; and
- An advertising printing shop was identified at 196 Hugel Avenue East (present-day 486 Hugel Avenue). This property was located approximately 30 m and was situated hydraulically upgradient of the Site relative to the inferred groundwater flow direction. Based on the nature of the operations (i.e., size of the building) the distance between the Site and this property, it is Pinchin's opinion that the historical operation at this property is unlikely to have resulted in potential surface impact at the Site.

Based on Pinchin's review of the PUR and PUPs, the following was noted:

- The Site Building was constructed in approximately 1915. Pinchin notes that, based on other sources of information documented in this report, the original portion of the Site Building was constructed in 1881;
- The addition to the east elevation of the Site Building was constructed in the 1960s, prior to March 30, 1966;



- The Site Building was occupied by a pool hall and a commercial store on the first floor of the west portion, an apartment unit on the second floor and a storage area on the east portion in 1966;
- The Site Building was occupied by a retail store and storage on the first floor and an apartment unit on the second floor in 1981 and 1991; and
- Heating was provided by a low pressure, natural gas-fired boiler (1966 PUP and a 1991 PUR) or a natural gas-fired forced air furnace (1991 PUR).

### **3.4 City Directories**

City directories for the years 1998 to 2000 for properties adjacent to the Site were provided by ERIS and reviewed by Pinchin. It should be noted that no city directories were available for the Town of Midland prior to 1998 or subsequent to 2000.

A summary of information obtained with respect to the Site is provided in the following table:

<b>Year(s)</b>	<b>Occupant Listings for Site Address</b>
1998.	Huronian Office Services and one residential tenant (B. Ford).
2000.	Huronian Office Services and one residential tenant (L. Level).

In general, the city directories indicated that the adjacent properties have historically consisted of commercial and residential land uses between 1998 and 2000. No historical dry-cleaning operations, RFOs or other operations of potential environmental concern were identified; however, Pinchin noted that an automotive repair/servicing facility was listed at 472 Hugel Avenue in 1998 and 2000 (Bourgeois Motors Ltd.). The building in this property is located approximately 10 m northeast of the Site and is situated hydraulically transgradient of the Site relative to the inferred groundwater flow direction. Based on the distance between the automotive repair/servicing facility and the Site, the inferred groundwater flow direction and absence of exterior storage as observed in aerial photographs, it is Pinchin's opinion that this historical off-Site operation is unlikely to have resulted in potential subsurface impacts at the Site.

### **3.5 Previous Environmental Reports**

#### 2022 Pinchin Phase I ESA Report

The Phase I ESA completed by Pinchin in August 2022 consisted of historical reviews, a review of surrounding properties, a regulatory database search, and interviews as well as an assessment of the Site.



The findings of the 2022 Pinchin Phase I ESA Report indicated that there were no significant potential environmental concerns associated with the current and historical use of the Site and adjacent properties and as such, no further environmental assessment work was recommended

### **3.6 Historical Summary**

Based on the findings of the historical review, nothing was identified that is likely to have resulted in potential subsurface impacts at the Site.

## **4.0 REGULATORY INFORMATION AND CORRESPONDENCE**

### **4.1 Site Regulatory Information**

Pinchin requested copies of permits, approvals, and registrations from the Client and was advised that there is no regulatory information with respect to the Site.

### **4.2 Ministry of the Environment, Conservation and Parks**

A Freedom of Information request was submitted to the MECP for information on file with respect to the Site. Specifically, the MECP was asked what information it has regarding historical spills, orders, investigations/prosecutions, waste generator numbers/classes, Certificates-of-Approval and Environmental Compliance Approvals (ECAs). At the time of writing this report, no response had been received from the MECP. When a formal response is received, it will be reviewed by Pinchin. If there is any information that represents a potential issue of environmental concern, a copy of the response will be forwarded to the Client under separate cover. Our conclusions and recommendations may be amended based on this information. A copy of Pinchin's request submitted to the MECP is provided in Appendix II of this report.

As part of the 2022 Pinchin Phase I ESA Report, a similar FOI request was submitted to the MECP. Based on written correspondence with the MECP dated September 13, 2022, it was indicated that no information was on file with respect to the Site. A copy of the MECP's response is provided in Appendix II of this report.

The MECP *Brownfields Environmental Site Registry* was searched by ERIS as part of the database searches completed. According to the ERIS report, a Record of Site Condition (RSC) has not been filed for the Site or neighbouring properties within a 100 m radius of the Site. however, an RSC has been filed for the property located at 281 Midland Avenue which is situated approximately 100 m east-southeast of the Site. This property is situated hydraulically trans/upgradient of the Site in relation to the inferred groundwater flow direction.





The RSC indicates the following information:

- No soil or groundwater remediation occurred on the property;
- No soil was removed or brought to the property;
- Based on Site-specific information, the soil and groundwater quality were compared to standards presented in Table 3 of the MECP document entitled "*Soil, Ground Water and Sediment Standards for Use Under Part XV.1 of the Environmental Protection Act*" dated April 15, 2011 (*Table 3 Standards*) for residential/parkland/institutional land use, non-potable groundwater, and coarse soils. Based on Pinchin's review of the maximum concentrations presented in the RSC, all soil and groundwater samples met the *Table 3 Standards*; and
- Given that soil and groundwater at this property met the *Table 3 Standards*, it is Pinchin's opinion that the historical operations at this property are unlikely to have resulted in potential subsurface impacts at the Site.

Pinchin conducted a search of the MECP regulated *Excess Soil Registry* as administered by the Resource Productivity and Recovery Authority. Based on the results of Pinchin's search, an excess soil notice has not been filed for the Site or adjacent properties.

#### **4.3 Technical Standards & Safety Authority**

As part of the 2022 Phase I ESA, the Technical Standards & Safety Authority (TSSA) was contacted to establish the status of the Site with respect to its files, to identify outstanding instructions, tank registrations, incident reports, fuel/oil spills or contamination records associated with the Site. Based on written correspondence with the TSSA on August 19, 2022, no information was on file with respect to the Site. A copy of Pinchin's requests submitted to the TSSA and their responses are provided in Appendix II of this report.

#### **4.4 ERIS**

Pinchin submitted a request to ERIS for a review of their available databases, as they pertain to the Site and surrounding properties. A copy of the ERIS report is provided in Appendix III. Based on a review of the information obtained from ERIS, Pinchin notes the following:

- The Site was not listed in any of the databases reviewed by Pinchin;
- ECA database entry for Bourgeois Motors Limited, located at 472 Hugel Avenue East, for an air ECA related to their paint spray booth. This property is located approximately 10 m northeast of the Site and situated hydraulically transgradient of the Site relative to the inferred groundwater flow direction.



Based on the inferred groundwater flow direction, it is Pinchin's opinion that the historical spray booth operations at the property are unlikely to have resulted in potential subsurface impacts at the Site;

- French Dry Cleaners, located at 479 Dominion Avenue, was listed in the dry-cleaning facilities database and the waste generators database (Generator #ON0415900) for the generation of waste halogenated solvents and petroleum distillates related to the dry cleaning and laundry services (except coin-operated) from 1986 to 2019. Based on a review of Pinchin's in-house MECP Waste Generator database, approximately 11,232 kilograms (kg) of waste halogenated solvents were generated between 1988 and 2013. This property is located approximately 30 m northeast of the Site and situated hydraulically downgradient to transgradient of the Site relative to the inferred groundwater flow direction. Based on the distance between the property and the Site and the inferred groundwater flow direction, it is Pinchin's opinion that the dry-cleaning operations at this property are unlikely to have resulted in potential subsurface impacts at the Site;
- Midland Mold Services Inc., located at 490 Dominion Avenue, was listed in Scott's manufacturing directory for industrial mold-related operations, established in 1992. This property is located approximately 70 m northwest of the Site and situated hydraulically downgradient of the Site relative to the inferred groundwater flow direction. Based on the inferred groundwater flow direction, it is Pinchin's opinion that the historical operations at this property are unlikely to have resulted in potential subsurface impacts at the Site;
- The Mirror, located at 488 Dominion Avenue, was listed in Scott's manufacturing directory as a newspaper publisher, established in 1991. This property is located approximately 70 m northwest of the Site and situated hydraulically downgradient of the Site relative to the inferred groundwater flow direction. Based on the distance between the property and the Site and the inferred groundwater flow direction, it is Pinchin's opinion that the historical operations at this property are unlikely to have resulted in potential subsurface impacts at the Site;
- The property located at 473 Hugel Street was registered under the following databases:
  - Bell Canada was registered under the delisted commercial fuel oil tank for a 4,546-Liter (L) fiberglass reinforced plastic tank installed in 1992, and listed under the commercial fuel oil tanks for an active 5,000-L fiberglass fuel oil tank installed in 2012; and



- Bell Aliant had been registered with the MECP as a generator (Generator # had been registered with the MECP as a generator (Generator # ON6989177) of oil skimmings & sludges between 2011 and 2012. Based on a review of Pinchin's in-house MECP Waste Generator database, approximately 444 kg of oil skimmings and sludges were generated in 2012.

This property is located approximately 60 m southwest of the Site and situated hydraulically transgradient to upgradient of the Site relative to the inferred groundwater flow direction. Based on the distance between the Site and this property and the limited quantity of hazardous waste generated at this property, it is Pinchin's opinion that the operations at this property are unlikely to have resulted in potential subsurface impacts at the Site; and

- Additional surrounding properties were registered with the MECP in various databases; however, based on the information provided within the ERIS report, the locations/ distances between these properties and the Site, as well as the inferred groundwater flow direction, it is Pinchin's opinion that the potential issues of concern associated with these listings are unlikely to have resulted in potential subsurface impacts at the Site.

## **5.0 SITE RECONNAISSANCE**

Pinchin (see Appendix IV for assessor qualifications) conducted a Site reconnaissance on April 10, 2025, and was accompanied by the Site Representative. The Site reconnaissance included a walk-through of accessible areas of the interior of the Site Building and exterior areas. At the time of the Site reconnaissance, the ground surface was dry, and the weather was sunny. The Site reconnaissance was documented with notes and photographs. Pinchin notes that the basement interior and exterior walls of the Site Building were cluttered at the time of the Site reconnaissance, limiting Pinchin's observations. As such, Pinchin was unable to assess these portions of the Site Building, which represents a limitation in this report. The findings of the Site reconnaissance are discussed below. Photographs of some of the features noted during the Site reconnaissance are attached in Appendix V.

## 5.1 Hazardous Materials

Topic	Findings
Chemicals	Chemicals typically used for general purpose cleaning and building maintenance (e.g., window cleaners, bleach, paints, deodorizers, etc.) were noted on Site at the time of the Site reconnaissance. The observed chemicals were stored within manufacturer-supplied containers in various locations within the Site Building, including in cabinets under bathroom and kitchen sinks, as well as the janitorial room in the main floor.  Large quantities of paint were noted throughout the retail and storage areas of the main floor and basement of the Site Building (Benjamin Moore tenant space).
Compressed Gases	None observed and none reported by the Site Representative.
Hazardous Waste	None observed and none reported by the Site Representative.

No spills or evidence of historical spills (i.e., staining) were observed in the chemical storage areas observed by Pinchin. The interior concrete floor slab was observed to be in fair condition (i.e., some cracking, chipping or pitting) and the chemicals appeared to be stored in an orderly fashion. No floor drains were present in the vicinities of the observed chemical storage areas.

## 5.2 Storage Tanks

### 5.2.1 Aboveground Storage Tanks

No aboveground storage tanks (ASTs) were observed on Site, and none were reported by the Site Representative. However, the Site Representative has not been associated with the Site since its initial development. Although ASTs are commonly associated with buildings of this age (circa 1881 with additions circa mid 1940s and late 1950s), Pinchin was unable to confirm or refute the presence of former on-Site ASTs. No evidence of former ASTs was observed by Pinchin. The Site Representative noted an AST was likely located on Site near the now unused boiler in the basement but were unsure where the tank could have been located. The basement concrete floor in the vicinity of the disused boiler was observed in good condition (i.e., no cracking or pitting). No evidence of spills or staining was observed on the concrete pad under or in the vicinity of the unused boiler. As such, it is Pinchin's opinion that the likely former AST is unlikely to have resulted in potential subsurface impacts at the Site.

### 5.2.2 Underground Storage Tanks

Pinchin notes that the basement interior and exterior walls of the Site Building were cluttered at the time of the Site reconnaissance and therefore, a thorough assessment for fill/vent pipes could not be completed at the time of the Site reconnaissance. No evidence of underground storage tanks (USTs) (i.e., fill/vent pipes) was observed on Site, and none were reported by the Site Representative; however, the

Site Representative has not been associated with the Site since its initial development. Although USTs are commonly associated with buildings of this age (circa 1881 with additions circa mid 1940s and late 1950s), Pinchin was unable to confirm or refute the presence of former on-Site USTs. No evidence of former USTs was observed by Pinchin.

### 5.3 Water and Wastewater

Topic	Findings
Water Supply Source	Town of Midland. Water is obtained by the Town from groundwater sources.
Water Use	Water is primarily used for domestic-related activities, as well as in the fire suppression system.
Sanitary/Process Wastewater Receptor	Municipal sanitary sewer system. No process wastewater is generated at the Site. Wastewater is limited to sanitary effluent.
Pits, Sumps or Lagoons	A storm water sump is located in the basement of the Site Building. The water in the sump had no odour or sheen and appeared clear. No additional sumps, pits or lagoons were observed, and none were reported by the Site Representative.
Grease Traps	None observed and none reported by the Site Representative.
Oil/Water Separators	None observed and none reported by the Site Representative.
Storm Water Flow and Receptor	On-Site catch basins and interior roof drains are connected to the municipal storm sewer system. An external roof drain deposits water on the asphalt to the north of the Site.
Wells	None observed and none reported by the Site Representative.
Watercourses, Ditches or Standing Water	None observed and none reported by the Site Representative.

### 5.4 Hydraulic Equipment

No evidence of hydraulic equipment (e.g., hydraulic hoists, elevators, compactors, dock levelers, etc.) was identified at the Site during the Site reconnaissance.

### 5.5 Polychlorinated Biphenyls

The use of polychlorinated biphenyls (PCBs) in electrical equipment such as transformers, fluorescent lamp ballasts, and capacitors was common until Canada banned its use in 1980. The Federal PCB Regulations, SOR/2008-273, regulate the manufacture, import, export, sale, use and processing of PCBs. These regulations required the decommissioning of equipment containing high levels of PCBs (>500 parts per million (ppm)) in 2009. Additionally, the regulations require decommissioning of light ballasts, pole top transformers, capacitors and electrical equipment containing greater than 50 ppm PCBs by December 31, 2025.



Cables, pipelines, and equipment associated with natural gas, petroleum and petroleum products, and fusion sealed capacitors for use in communication equipment and electrical control equipment are exempt from the decommissioning requirement.

Given the years of construction of the Site Building (circa 1881 with additions circa mid 1940s and late 1950s), there is a potential that electrical equipment (i.e., light ballasts) observed on Site may contain PCBs. No transformers were observed on Site during the Site reconnaissance, and none were reported by the Site Representative.

Typical buildings of this age may contain PCBs in paint, caulking and window putties. Testing for the presence of PCBs in these materials is beyond the scope of this Phase I ESA. The potential presence of PCBs in these materials could result in future costs if extensive renovation requiring removal of these materials or demolition activities are undertaken at the Site. The extent of such potential issues could not be assessed as part of this Phase I ESA.

## **5.6 Asbestos-Containing Materials**

Asbestos-containing materials (ACMs) are commonly found in building construction materials (particularly in older buildings). Asbestos use in building products declined in use starting in the 1970s, with the majority of products being phased out by circa 1990. Asbestos use in Canada was formally banned in December 2018.

Friable asbestos (friable is defined as a material that can be crumbled, powdered or pulverized by hand pressure) was widely used in sprayed fireproofing until 1973, and in decorative or finishing plasters, and thermal systems insulation until the early 1980s. Non-friable or manufactured asbestos products were widely used in building construction including in vinyl floor tiles, sheet flooring, ceiling tiles, pipe gaskets, roofing materials, asbestos cement boards, and numerous other products until circa 1990. A limited number of non-friable asbestos products remained in use until the end of 2018; examples include friction materials, gaskets, cement pipes, sealants, adhesives, and caulking.

Given the years of construction of the Site Building (circa 1881 with additions circa mid 1940s and late 1950s), there is a potential for ACMs to be present in the Site Building. Pinchin did not conduct an asbestos survey as part of this Phase I ESA, nor was any destructive or intrusive sampling or inspection conducted as part of this Phase I ESA. Pinchin was provided with a designated substances survey performed by The Healthy Abode Inc. dated January 13, 2015. The thoroughness of the survey was not evaluated as it was beyond the scope of this Phase I ESA. The survey indicates the presence of non-friable ACMs on Site, as would be expected from the age of the Site Building. The report indicated that the red floor tiles under the carpeting in the kitchen contained 3% chrysotile asbestos.



The Site Representatives advised Pinchin that an Asbestos Management Program (AMP) has not been developed for or implemented at the Site. In accordance with Ontario Regulation 278/05, an asbestos survey should be performed in buildings that are known or suspected of containing ACMs. If an asbestos survey confirms the presence of ACMs, an AMP should be developed and implemented, as per the requirements of Ontario Regulation 278/05. The potential presence of ACMs could result in management issues and future costs if renovation or demolition activities are undertaken at the Site. The extent of such potential issues could not be assessed as part of this Phase I ESA.

## **5.7 Lead-Containing Paints**

Lead was commonly used as an additive in paints with no restricted level up until the mid-1970s. This included architectural paints used on interior and exterior surfaces, primers and coatings for anti-corrosive purposes, consumer paints, and paint on furniture and other household items. Beginning in 1976, the federal government limited the amount of lead in consumer paints to 5,000 ppm and steadily reduced the lead content, primarily in the interest of public safety. In 2005, the limit was reduced to 600 ppm and in 2010, the limit was further reduced to 90 ppm, however, there was no restriction on lead in paints used for anti-corrosion purposes (e.g., steel primers and exterior coatings) and road and line markings. In June 2016, these exemptions were removed and as of this date, any paint sold should not contain more than 90 ppm, even if sold for anti-corrosion purposes.

Pinchin did not conduct an assessment of lead in painted surfaces as part of this Phase I ESA. The Site Representatives advised Pinchin that a designated substances survey had been completed on the second floor of the Site Building by The Healthy Abode Inc. on January 13, 2015. Two lead samples were collected, one from the kitchen plaster ceiling paint and one from the stairwell baseboard paint. The kitchen ceiling paint contained lead at a concentration of 112,000 parts per million (ppm) and the stairwell baseboard paint contained lead at a concentration of 2,570 ppm. During Pinchin's Site reconnaissance, painted surfaces (where observed) were in good condition (i.e., no peeling or flaking). Prior to any demolition or renovation activities, a hazardous material (including lead) survey would be required.

## **5.8 Ozone-Depleting Substances**

The bulk storage of ozone-depleting substances (ODSs) was not observed. The Site Representatives reported that the bulk storage of ODSs has not been carried out at the Site.

Rooftop HVAC units and air-conditioning units, as well as residential refrigeration units, were observed on-Site. These units may include refrigerants, such as R22 or R12, that are scheduled for elimination in both Provincial and Federal regulations. No other sources of ODSs were observed at the time of the Site reconnaissance.



## 5.9 Radon

Radon is a naturally occurring radioactive gas formed by the breakdown of uranium in soil, rocks and even groundwater. Radon is invisible, odourless and colourless and as such, can only be detected with specific radiation-sensing equipment. Radon escapes from the ground and mixes with outdoor air forming concentrations that are too low to be of concern; however, if radon enters a building the concentrations can increase to higher levels. Health Canada has developed guidelines for acceptable levels of radon in dwellings and public buildings and has indicated that radon levels should not exceed 200 Becquerel per cubic metre (Bq/m<sup>3</sup>). Testing for radon in the Site Building was beyond the scope of this Phase I ESA. The Site Representative reported that no radon surveys have been carried out at the Site.

## 5.10 Mould or Microbial Contamination

The presence of mould or other microbiological contamination in buildings has become a concern to building tenants and owners due to potential health effects on occupants and users. Provincial Ministries of Labour have recently issued guidelines on enforced regulations to protect the health of construction workers who are exposed to mould in the course of building renovation. The presence of water leaks or high humidity can cause the growth or amplification of mould within building environments.

A comprehensive inspection for mould, which would require intrusive testing, was not performed as part of this Phase I ESA. Visible mould or water-damaged areas were not observed at the time of the Site reconnaissance. The Site Representative were not aware of the presence of mould in the Site Building. In addition, the Site Representative were aware of historical leaks in the Site Building and past flooding events. The Site Representative indicated that each instance of water infiltration has been dealt with as they have occurred and that the moisture buildup in the basement is a seasonal event that clears on its own.

## 5.11 Air Emissions

Topic	Findings
Washroom Vents	Washroom exhausts are vented through roof stacks.
Kitchen Vents	None observed and none reported by the Site Representative.
Heating/Cooling	Rooftop HVAC units vent directly to the atmosphere.
Emergency Generators	None observed and none reported by the Site Representative.
Process Vents	None observed and none reported by the Site Representative.
Odours	No strong, pungent or noxious odours were identified.
Permits / Approvals	The Site Representative advised Pinchin that there are no permits/approvals for the Site, as related to air emissions or discharges.





### 5.12 Staining and Stressed Vegetation

No evidence of historical chemical discharges or releases (i.e., staining or stressed vegetation) was observed during the Site reconnaissance. The Site Representative reported that no known historical chemical spills have occurred on Site.

### 5.13 Non-Hazardous Wastes

Topic	Findings
Non-hazardous Wastes	Domestic refuse is deposited in plastic totes located adjacent to the northeastern elevation of the Site Building and is removed for off-Site disposal once every other week by the County of Simcoe.
Recyclables	Recyclables (i.e., cans, bottles, newsprint, plastics, and cardboard) are stored in plastic totes located adjacent to the northeastern elevation of the Site Building and are removed to an off-Site recycling facility once every other week by the County of Simcoe.

## 6.0 ACTIVITIES ON ADJACENT PROPERTIES

The Site is located in an urban area that predominantly consists of commercial land use. A description of the adjacent properties is summarized in the following table, based on Pinchin's observations from the Site and publicly accessible locations:

	Northwest	Northeast	Southeast	Southwest
Operation or Activity	Commercial retail stores and residential units followed by King Street.	Bourgeois Lane followed by a municipal parking lot and commercial buildings including the French Dry Cleaners (419 Dominion Avenue).	Bourgeois Lane followed by a multi-commercial building, Hugel Avenue and additional commercial buildings.	King Street followed by commercial retail stores and Borsa Lane.
Direction with Respect to Inferred Groundwater Flow	Downgradient.	Transgradient.	Upgradient.	Transgradient.
Visible Emissions	None observed.	None observed.	None observed.	None observed.
Visible Outdoor Storage of Hazardous Materials	None observed.	Fill/vent pipes were observed at adjacent property (253 King Street).	None observed.	None observed.



French Dry Cleaners is located at 419 Dominion Avenue, approximately 30 m northeast of the Site, and situated hydraulically downgradient to transgradient of the Site relative to the inferred groundwater flow direction. Based on the distance between the property and the Site, as well as the inferred groundwater flow direction, it is Pinchin's opinion that the dry-cleaning operations at this property are unlikely to have resulted in potential subsurface impacts at the Site.

Fill/vent pipes were observed at property located 253 King Street. Pinchin notes that the observed pipes are likely associated with fuel oil AST located within the building for historical heating purposes. The building at this property is located approximately 10 m north of the Site and is situated hydraulically downgradient Site relative to the inferred groundwater flow direction. Based on the distance between the property and the Site, as well as the inferred groundwater flow direction, it is Pinchin's opinion that the AST at this property is unlikely to have resulted in potential subsurface impacts at the Site.

Based on Pinchin's observations of the adjacent properties, nothing was observed that is likely to have resulted in potential subsurface impacts at the Site.

## **7.0 FINDINGS AND RECOMMENDATIONS**

Based on the results of the Phase I ESA completed by Pinchin, nothing was identified that is likely to have resulted in potential subsurface impacts at the Site. As such, no subsurface investigation work (Phase II ESA) is recommended at this time.

Given the years of construction of the Site Building (circa 1881 with additions circa mid 1940s and late 1950s), there is a potential for ACMs to be present in the Site Building. Pinchin did not conduct an asbestos survey, nor was any sampling or inspection for asbestos conducted as part of this Phase I ESA. The Site Representatives advised Pinchin that a designated substances survey had been previously conducted within the second floor of the Site Building in 2015. The results of the survey indicated that the red floor tiles under the carpeting in the kitchen were ACMs. The Site Representatives advised Pinchin that no asbestos surveys have been previously conducted for the remainder of the Site Building, and that an asbestos management program has not been developed for or implemented at the Site.

## **8.0 TERMS AND LIMITATIONS**

This Phase I ESA was performed in order to identify potential issues of environmental concern associated with the Site located at 259 King Street, Midland, Ontario, at the time of the Site reconnaissance. This Phase I ESA was performed in general compliance with currently acceptable practices for environmental site investigations, and specific Client requests, as applicable to this Site. The scope of work completed by Pinchin, as part of this Phase I ESA, is not sufficient (in and of itself) to meet the requirements for the submission of an RSC in accordance with Ontario Regulation 153/04 (as amended). If an RSC is an intended end product of work conducted at the Site, further consultation and/or work will be required.



This report was prepared for the exclusive use of Redwood Park Communities Inc. (the Client), subject to the terms, conditions and limitations contained within the duly authorized work plan proposal for this project. Any use which a third party makes of this report, or any reliance on or decisions to be made based on it, is the sole responsibility of such third parties. Pinchin accepts no responsibility for damages suffered by any third party as a result of decisions made or actions conducted.

If additional parties require reliance on this report, written authorization from Pinchin will be required. Such reliance will only be provided by Pinchin following written authorization from Client. Pinchin disclaims responsibility of consequential financial effects on transactions or property values, or requirements for follow-up actions and costs. No other warranties are implied or expressed. Furthermore, this report should not be construed as legal advice. Pinchin will not provide results or information to any party unless disclosure by Pinchin is required by law.

The information provided in this report is based upon analysis of available documents, records and drawings, and personal interviews. In evaluating the Site, Pinchin has relied in good faith on information provided by other individuals noted in this report. Pinchin has assumed that the information provided is factual and accurate. In addition, the findings in this report are based, to a large degree, upon information provided by the current owner/occupant. Pinchin accepts no responsibility for any deficiency, misstatement or inaccuracy contained in this report as a result of omissions, misinterpretations or fraudulent acts of persons interviewed or contacted, or contained in reports that were reviewed. The scope of work for this Phase I ESA did not include an intrusive investigation for designated substances or hazardous materials (e.g., asbestos, mould, etc.) and, therefore, these materials may be present in concealed areas.

Pinchin makes no other representations whatsoever, including those concerning the legal significance of its findings, or as to other legal matters touched on in this report, including, but not limited to, ownership of any property, or the application of any law to the facts set forth herein. With respect to regulatory compliance issues, regulatory statutes are subject to interpretation and these interpretations may change over time.

The CSA document entitled "*Phase I Environmental Site Assessment, CSA Standard Z768-01*" dated November 2001 (reaffirmed 2022), does not apply to environmental auditing or environmental management systems. Therefore, with respect to Site operations and conditions, compliance with applicable Federal, Provincial or Municipal acts, regulations, laws and/or statutes was not evaluated as part of the Phase I ESA.

## 9.0 REFERENCES

The following documents, persons or organizations provided information used in this report:

1. Director of Facilities for Redwood Park Communities Inc [Site Representative].
2. ERIS report entitled "259 King Street, Midland, Ontario", dated April 10, 2025 (ERIS Project # 25040700131).
3. Opta Information Intelligence "291 Midland Avenue, Midland ON Canada", dated December 16, 2019 (Opta Order ID: 69116).
4. Opta Information Intelligence "259 King Street, Midland ON", dated August 18, 2022 (Opta Order ID: 113072).
5. The Atlas of Canada – Surficial Materials:  
<https://open.canada.ca/data/en/dataset/cebc283f-bae1-4eae-a91f-a26480cd4e4a>
6. The Atlas of Canada – Bedrock Geology:  
<https://open.canada.ca/data/en/dataset/83f37aa2-e362-f942-0ad0-de45c850b5b9>
7. Toporama – Topographic Maps: <https://natural-resources.canada.ca/earth-sciences/geography/atlas-canada/explore-our-maps/16836>
8. Canadian Centre for Occupational Health & Safety:  
[https://www.ccohs.ca/oshanswers/phys\\_agents/radon.html](https://www.ccohs.ca/oshanswers/phys_agents/radon.html)
9. Sharpe, D.R. "Quaternary Geology of Toronto and Surrounding Area; Ontario Geological Survey Preliminary Map P. 2204, Geological Series." Scale 1:100,000. Compiled 1980.
10. Wheeler, J.C., Hoffman, P.F., Card, K.D., Davidson, A., Sanford, B.V., Okulitch, A.V., and Roest, W.R. "Geological Map of Canada, Geological Survey of Canada, Map 1860A". Scale 1:5,000,000. Compiled 1996.
11. Canadian Standards Association (CSA) Standard. CSA Z768-01, *Phase I Environmental Site Assessment*, Canadian Standards Association International, November 2001, reaffirmed in 2022.
12. Online Interactive Mapping County of Simcoe.
13. Technical Standards & Safety Authority.
14. Ontario Ministry of the Environment, Conservation and Parks.
15. MECP Brownfields Environmental Site Registry.
16. Google Earth™.



**Phase I Environmental Site Assessment**

259 King Street, Midland, Ontario  
Redwood Park Communities Inc.

April 25, 2025  
Pinchin File: 356180

17. Health Canada. *"Cross-Canada Survey of Radon Concentrations in Homes – Final Report"*, dated March 2012.
18. *"Designated Substance Assessment in accordance with ONTARIO REGULATION 490/09 DESIGNATED SUBSTANCES"*, prepared by The Healthy Abode Inc. for ServiceMaster MO, dated January 13, 2015.
19. *"Phase I Environmental Site Assessment, 259 King Street, Midland, Ontario"*, prepared by Pinchin Ltd. for 1000293640 Ontario Inc. and dated August 26, 2022.

\\pinchin.com\ham\Job\356000s\0356180.000 RedwoodComm,259KingSt,Midland,SA1\Deliverables\356180 Phase I ESA Report 259KingMidland RedwoodComm 25Apr2025.docx

Template: Master Report for Phase I ESA Stage 1 PSI – National Master, EDR, December 5, 2024

## FIGURES



PROJECT NAME:

PHASE I ENVIRONMENTAL SITE ASSESSMENT

CLIENT NAME:

REDWOOD PARK COMMUNITIES INC.

PROJECT LOCATION:

259 KING STREET, MIDLAND, ONTARIO

FIGURE NAME:

## KEY MAP

FIGURE NUMBER

PROJECT NUMBER:  
35618

SCALE: 1:15,000

DRAWN BY:	IG
-----------	----

REVIEWED BY:	JAC
--------------	-----

DATE: APRIL 2025

1





©Google Earth contributors



N

**LEGEND**

-  SITE BUILDING
-  SITE BOUNDARY
- COM COMMERCIAL
- MTC MULTI-TENANT COMMERCIAL
- MTR MULTI-TENANT RESIDENTIAL
- FIP FIRE INSURANCE PLAN
- AST ABOVEGROUND STORAGE TANK
-  ORIGINAL PORTION
-  LATE 1950s
-  ADDITION CONSTRUCTED CIRCA MID 1940s
-  UNDERGROUND STORAGE TANK

LEGEND IS COLOUR DEPENDENT.  
NON-COLOUR COPIES MAY ALTER  
INTERPRETATION.



PROJECT NAME:  
PHASE I  
ENVIRONMENTAL  
SITE ASSESSMENT

CLIENT NAME:  
REDWOOD PARK  
COMMUNITIES INC.

PROJECT LOCATION:  
259 KING STREET,  
MIDLAND, ONTARIO

FIGURE NAME:  
SITE AND SURROUNDING  
LAND USE PLAN

PROJECT NUMBER: 356180	SCALE: AS SHOWN
DRAWN BY: IG	REVIEWED BY: JAC
DATE: APRIL 2025	FIGURE NUMBER: 2



**APPENDIX I**  
**Opta Response**

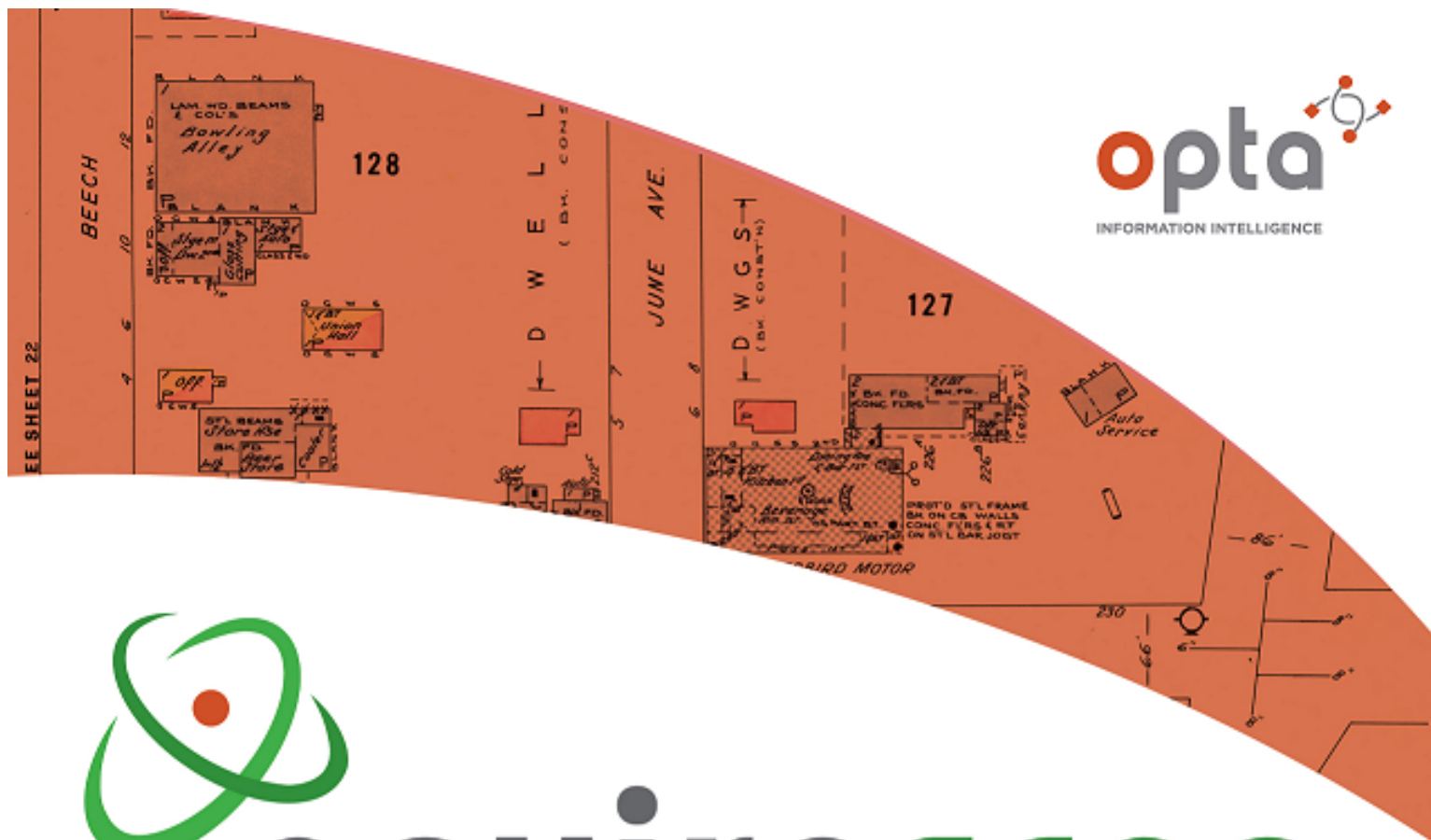

# enviroscan



An SCM Company

175 Commerce Valley Drive W  
Markham, Ontario L3T 7Z3

T: 905-882-6300  
W: [www.optaintel.ca](http://www.optaintel.ca)

Report Completed By:

Midori

Site Address:

259 King Street, Midland, ON

Project No:

22081200054  
Opta Order ID:

113072

Requested by:  
Eleanor Goolab  
ERIS

Date Completed:  
8/18/2022 6:48:01 AM



The blue-coloured flags represent inspection reports below that are hyperlinked to their location in this document.

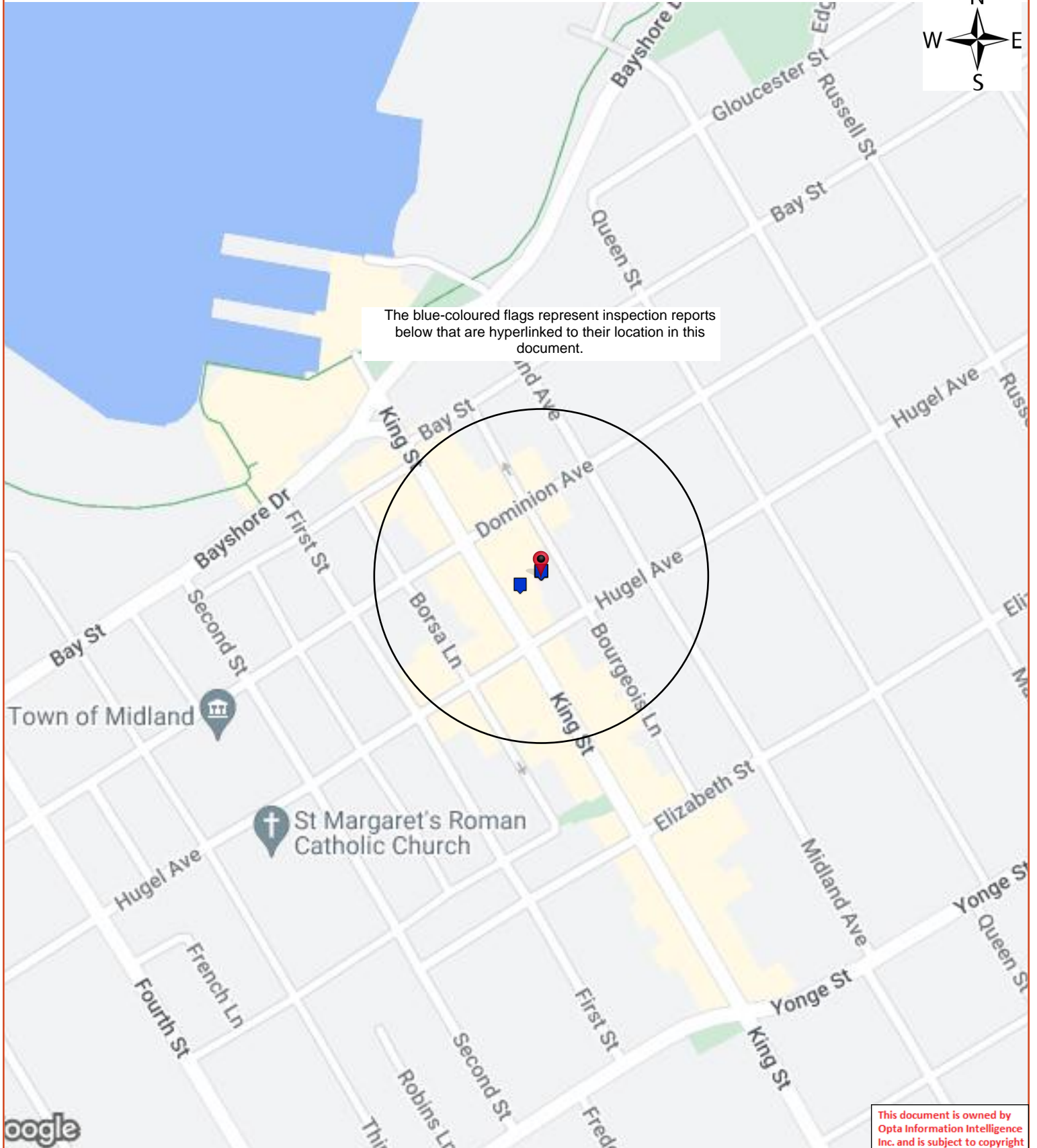

## Opta Historical Environmental Services Enviroscan<sup>TM</sup> Terms and Conditions

### Report

The documents (hereinafter referred to as the "Documents") to be released as part of the report (hereinafter referred to as the "Report") to be delivered to the purchaser as set out above are documents in Opta's records relating to the described property (hereinafter referred to as the "Property"). Opta makes no representations or warranties respecting the Documents whatsoever, including, without limitation, with respect to the completeness, accuracy or usefulness of the Documents, and does not represent or warrant that these are the only plans and reports prepared in association with the Property or in Opta's possession at the time of Report delivery to the purchaser. The Documents are current as of the date(s) indicated on them. Interpretation of the Documents, if any, is by inference based upon the information which is apparent and obvious on the face of the Documents only. Opta does not represent, warrant or guarantee that interpretations other than those referred to do not exist from other sources. The Report will be prepared for use by the purchaser of the services as shown above hereof only.

### Disclaimer

Opta disclaims responsibility for any losses or damages of any kind whatsoever, whether consequential or other, however caused, incurred or suffered, arising directly or indirectly as a result of the services (which services include, but are not limited to, the preparation of the Report provided hereunder), including but not limited to, any losses or damages arising directly or indirectly from any breach of contract, fundamental or otherwise, from reliance on Opta Reports or from any tortious acts or omissions of Opta's agents, employees or representatives.

### Entire Agreement

The parties hereto acknowledge and agree to be bound by the terms and conditions hereof. The request form constitutes the entire agreement between the parties pertaining to the subject matter hereof and supersedes all prior and contemporaneous agreements, negotiations and discussions, whether oral or written, and there are no representations or warranties, or other agreements between the parties in connection with the subject matter hereof except as specifically set forth herein. No supplement, modification, waiver, or termination of the request shall be binding, unless confirmed in writing by the parties hereto.

### Governing Document

In the event of any conflicts or inconsistencies between the provisions hereof and the Reports, the rights and obligations of the parties shall be deemed to be governed by the request form, which shall be the paramount document.

### Law

This agreement shall be governed by and construed in accordance with the laws of the Province of Ontario and the laws of Canada applicable therein.

**Page      Report Title**

- 5      (1991) Inspection Report - 1991 HURONIA OFFICE SERVICES 259 KING ST MIDLAND ON L4R 3M4 Reference No: 10891469 (distance = 38 metres\*)
- 13      (1991) Cope Report - 1991 HURONIA OFFICE SUPPLIES 259 King Street Midland ON L4R3M4 (distance = 0 metres\*)
- 17      (1991) Multirisk Report - 1991 HURONIA OFFICE SERVICES LTD 259 King Street Midland ON L4R3M4 (distance = 0 metres\*)
- 24      (1966) Siteplan Report - 1966 259 King Street Midland ON L4R3M4 (distance = 0 metres\*)
- 26      (1981) Siteplan Report - 1981 HURONIA OFFICE SERVICES LIMITED 259 King Street Midland ON L4R3M4 (distance = 0 metres\*)



Project #: 22081200054  
P.O. #: 314474

**Inspection Report - 1991 HURONIA OFFICE  
SERVICES 259 KING ST MIDLAND ON L4R 3M4  
Reference No: 10891469**

**Requested by:**  
Eleanor Goolab

Date Completed: 08/18/2022 06:48:01

AIS Ref No.: 10891469

1991

This document is owned by  
Opta Information Intelligence  
Inc. and is subject to copyright  
protection. Please see the  
full Terms and Conditions at  
the front of this document.

CONFIDENTIAL

LOSS CONTROL ENGINEERING DEPARTMENT

Ontario

INSURED: Huronia Office Services Limited 06 November 2008

259 King Street File No. SR06427  
Midland, Ontario. Reference 089146

MAILING 259 King Street  
ADDRESS: Midland, Ontario.  
L4R 3M4

CONTACT: Jan Boyd

#### SURVEY-FIRE AND EXTENDED COVERAGE INSURANCE

The survey of the above property on October 28, 1991 was made on behalf of participating insurance companies. The information gathered on this survey is used by these insurers to aid in deciding whether to underwrite the risk, and if so, at what cost.

The following comments were developed from this survey, and are based on conditions, practices observed, other pertinent data supplied by management personnel at the risk, and information secured at the time of survey.

Please note that the following recommendations have been made with the intention of pointing out those areas in which remedial action could have the beneficial effect of making your premises safer.

RECOMMENDATIONS IN CAPITAL LETTERS ARE OF PARTICULAR IMPORTANCE, AND THEIR EARLY IMPLEMENTATION IS ENCOURAGED.

Thank you for your co-operation during this visit, and please do not hesitate to get in touch with us if we can be of any further assistance.

Representative: Mona Ibrahim





Inspection Report - 1991 HURONIA OFFICE  
SERVICES 259 KING ST MIDLAND ON L4R 3M4  
Reference No: 10891469

Requested by:  
Eleanor Goolab

Date Completed: 08/18/2022 06:48:01



OPTA INFORMATION INTELLIGENCE

Project #: 22081200054  
P.O. #: 314474

AIS Ref No.: 10891469

...\Page 02

1991

This document is owned by  
Opta Information Intelligence  
Inc. and is subject to copyright  
protection. Please see the  
full Terms and Conditions at  
the front of this document.

IAO reports, prepared in compliance with commonly accepted risk control standards existing at the time services are rendered, are developed from an inspection of the premises and/or from data supplied by or on behalf of the Purchaser. IAO does not purport to list all hazards. While changes and modifications referred to in the reports are designed to upgrade protection and loss prevention of the premises, IAO assumes no responsibility for management and control of these activities. IAO will not be responsible to the Purchaser for any loss or damages, whether consequential or other, however caused, incurred or suffered, as a result of the service being provided.

REMARKS:

1. Recommendation 66-1 asking for the loading of the stock below the level of the kitchen, 45.72 cm (18") below the level of the sprinkler deflector has been compiled with.
2. Recommendation 84-1 is now deleted.

RECOMMENDATIONS:

- 91-1 At the time of the survey, no one was available to demonstrate the operation of the sprinkler alarm valves to our Representative. The procedures involve testing the sprinkler alarms and a flow test on the water supply main for the sprinkler system by opening the 50.8 mm (2") drain fully. The purpose of these tests is to ensure proper operation of the sprinkler valve and alarms in the event of a fire condition and to make certain there are no obstructions, closed valves, or partially closed valves in the supply main feeding the sprinkler system.

A recognized sprinkler contractor should be engaged to do this testing with the results being forwarded to this Organization for our records.

NOTE: It appears that the sprinkler system was recently tested and that a copy of the last report will be forwarded to our office.

< SR06427 \ 089146 \ 10891469 >



**Inspection Report - 1991 HURONIA OFFICE  
SERVICES 259 KING ST MIDLAND ON L4R 3M4  
Reference No: 10891469**

Requested by:

Eleanor Goolab

Date Completed: 08/18/2022 06:48:01



OPTA INFORMATION INTELLIGENCE

AIS Ref No.: 10891469

1991

This document is owned by  
Opta Information Intelligence  
Inc. and is subject to copyright  
protection. Please see the  
full Terms and Conditions at  
the front of this document.

INSURERS' ADVISORY ORGANIZATION  
Ontario

CONFIDENTIAL

INSPECTION REPORT

File No. 06427  
Reference: 089146

Sheet 2 Block 17

NAME OF RISK: Huronia Office Services Limited

LOCATION: 259 King Street  
Midland, Ontario.

SURVEYED BY: Mona Ibrahim

SURVEY DATE: October 28, 1991

IAO reports, prepared in compliance with commonly accepted risk control standards existing at the time services are rendered, are developed from an inspection of the premises and/or from data supplied by or on behalf of the Purchaser. IAO does not purport to list all hazards. While changes and modifications referred to in the reports are designed to upgrade protection and loss prevention of the premises, IAO assumes no responsibility for management and control of these activities. IAO will not be responsible to the Purchaser for any loss or damages, whether consequential or other, however caused, incurred or suffered, as a result of the service being provided.

## GENERAL COMMENTS

OCCUPANCY: Retail sales of office supplies and furniture, giftware and books.

## CONSTRUCTION

FIRE DIVISIONS: Single

BUILT IN: 1915

Repair: Good

HEIGHT: Bst. 1 &amp; 2 Sto.(s) 3.66 m-9.15 m (12'-30')

WALLS: Construction: 80% brick; 20% concrete block

Type of Walls: Bearing, party

FLOORS: 46% concrete; 54% wood joist

ROOF: Plank on wood joist; non-combustible surface





Project #: 22081200054  
P.O. #: 314474

**Inspection Report - 1991 HURONIA OFFICE  
SERVICES 259 KING ST MIDLAND ON L4R 3M4  
Reference No: 10891469**

**Requested by:**  
Eleanor Goolab

Date Completed: 08/18/2022 06:48:01

AIS Ref No.: 10891469  
...\Page 2

1991

This document is owned by  
Opta Information Intelligence  
Inc. and is subject to copyright  
protection. Please see the  
full Terms and Conditions at  
the front of this document.

AREA:

Grade: 418.05 m2 (4500 sq ft)

Total: 905.775 m2 (9750 sq ft)

Separation Walls: None

VERTICAL OPENINGS: Stairway from the first floor to the second floor is shut off. Two stairways between the basement to the first floor, one open, one shut off.

Elevators: None

INTERIOR FINISH - Walls: 50% open; 41% wood sheathed; 9% wood lath and plaster

INTERIOR FINISH - Ceilings: 46% open; 36% fibreboard tile; 18% suspended mineral tile.

COMBUSTIBLE CONCEALED SPACES: 1. Sprinklered combustibile attic blind space .915 m-1.83 m (3'-6') deep over second floor, 9.15 m x 18.3 m (30' x 60').

2. Sprinklered combustibile roof space over part of first floor, .915 m (3') deep, 9.15 m x 14.64 m (30' x 48').

3. Sprinklered combustibile blind space .61 m (2') deep above suspended ceiling over sales area, 9.15 m x 18.3 m (30' x 60').

HAZARDS

COMMON HAZARD:

Heating: Heat is provided by a low pressure, natural gas-fired boiler located in the open in the basement.

Chimneys and Flues: Standard

Air-Conditioning: Type - Wall Approximately 15% Air Conditioned

Electrical: Safe. Circuit breakers used. Wiring located within the last 30 years. Transformers PCB filled: No.

SPECIAL HAZARDS: Safe. See "Process Description".

RADIOACTIVE MATERIAL: None

HIGH PILING: None

HOUSEKEEPING: Safe

HAZARDOUS MATERIAL: None

EXPOSURES:

< SR06427 / 089146 / 10891469 >



Project #: 22081200054  
P.O. #: 314474

**Inspection Report - 1991 HURONIA OFFICE  
SERVICES 259 KING ST MIDLAND ON L4R 3M4  
Reference No: 10891469**

**Requested by:**  
Eleanor Goolab

Date Completed: 08/18/2022 06:48:01

AIS Ref No.: 10891469  
...\Page 3

1991

This document is owned by  
Opta Information Intelligence  
Inc. and is subject to copyright  
protection. Please see the  
full Terms and Conditions at  
the front of this document.

Blank masonry walls provide good protection against exposures on north, south and east side of risk. Ordinary glass in steel sash windows in masonry walls provide fair protection against exposures to the west.

North	Protection Required: N    Protection Provided: N
	Severe. Adjoining unsprinklered two storey brick/joist mercantile building.
South	Protection Required: N    Protection Provided: N
	Severe. Adjoining unsprinklered two storey brick/joist mercantile building.
East	Protection Required: N    Protection Provided: N
	Moderate. Unsprinklered wood frame building 16.775 m (55') away.
West	Protection Required: N    Protection Provided: N
	Moderate. Unsprinklered two storey brick/joist mercantile buildings, 24.4 m (80') across King Street.

ACTIVITY: Moderate    9-12 Hrs/Day    6 Days/Wk.

No. of Production Workers: 7

SMOKING RESTRICTED: Yes

ELECTRONIC DATA PROCESSING: No

PROCESS DESCRIPTION: Retail sales of office supplies, business machines and furniture, giftware and books. Office supplies consist of mainly paper products. Business machines include typewriters, calculators, photocopiers, etc. The furniture is mainly metal desk, files cabinets and some upholstered chairs. Giftware includes china, pottery, novelties, etc. Stock in the basement is stored on narrow wood shelves and on pallets. Stock of furniture in cartons is stored on the first floor storage area, piled up to 2.44 m (8') high. The second floor is now vacant.

#### PROTECTION

OVERALL GRADING: 100 (EF) x 100/100 (RF) x 90/100 (AT) = 90

Area Sprinklered (excluding concealed spaces): 99%    100% Wet

Sprinkler Installation Date: 100%: 1966

Protection Against Freezing: In order

Sprinkler Protection Required: No

< SR06427 / 089146 / 10891469 >



**Inspection Report - 1991 HURONIA OFFICE  
SERVICES 259 KING ST MIDLAND ON L4R 3M4  
Reference No: 10891469**

**Requested by:**  
Eleanor Goolab

Date Completed: 08/18/2022 06:48:01



OPTA INFORMATION INTELLIGENCE

AIS Ref No.: 10891469

...\Page 4

1991

This document is owned by Opta Information Intelligence Inc. and is subject to copyright protection. Please see the full Terms and Conditions at the front of this document.

Equipment Standard: Yes

Alarms: Unlisted, but acceptable, supervisory service of Huronia Alarms & Fire Safety Limited, connected to their Midland Central Station. (Water flow alarm only). Also, local outside electric bell. (Grading = 10%)

Primary Water Supplies: Municipal - Standard

Secondary Water Supplies: Not Required

**ADDITIONAL SPRINKLER PROTECTION DETAILS:**

Standard single supply from a 152.4 mm (6") connection to a 254 mm (10") municipal main in King Street fed both ways. Static pressure 690 kPa (100 psi), residual pressure 655.5 kPa (95 psi) with the 50.8 mm (2") drain flowing fully opened (results from our previous survey).

The required water supply for this Ordinary Hazard Group 2 occupancy risk is 3230 L/min (850 US gpm) at 248.4 kPa (36 psi).

Water flow test of August 1979 at King and Yonge Streets indicate that the required water supply is available of 545.1 kPa (79 psi).

Additional System Details: Yes - The sprinkler in the rear entrance-way is installed on anti-freeze solution.

Fire Department Pumper Connection: Yes

**OTHER PROTECTION:**

Extinguishers: Standard

Standpipe and Hose: None

Watchman Service: None

Special Equipment: None

**OUTSIDE PROTECTION:**

Public Hydrants: Standard

Public Fire Department: Paid Distance to Fire Hall: .4 km (.25 miles)

F.U.S. Municipality Classification: 5

Accessibility: To Property - Good

Into Building - Good

< SR06427 / 089146 / 10891469 >



**Inspection Report - 1991 HURONIA OFFICE  
SERVICES 259 KING ST MIDLAND ON L4R 3M4  
Reference No: 10891469**

Requested by:

Eleanor Goolab

Date Completed: 08/18/2022 06:48:01



OPTA INFORMATION INTELLIGENCE

1991

This document is owned by  
Opta Information Intelligence  
Inc. and is subject to copyright  
protection. Please see the  
full Terms and Conditions at  
the front of this document.

AIS Ref No.: 10891469

...\Page 5

## EXTENDED COVERAGE

No unusual hazards overall.

WINDSTORM - No

LIGHTNING (FEATURES) - No

LIGHTNING (GROUNDED) - Yes

EXPLOSION - No

SPRINKLER LEAKAGE - Stock Skidded or Shelved: Yes

Stock Susceptible to Large Water Damage: Yes

Floors Drained: No

## RIOT, VANDALISM, MALICIOUS ACTS

Access Restricted: No

Guard Supervised: No

Yards Fenced: Yes

Yards Lit: Yes

Remote from Populated Areas: No

EARTHQUAKE - Zone: 1

## IMPACT HAZARDS:

By Aircraft: None

By Road Vehicles: None

By Trains: None

By Floating Vessels: None

SMOKE DAMAGE - Susceptibility of stock to smoke damage: Yes

## BUSINESS INTERRUPTION

No unusual conditions or situations.

Seasonal: No

Operational: 9-12 Hrs/Day 6 Days/Wk.

&lt; SR06427 / 089146 / 10891469 &gt;



Inspection Report - 1991 HURONIA OFFICE  
SERVICES 259 KING ST MIDLAND ON L4R 3M4  
Reference No: 10891469

Requested by:  
Eleanor Goolab

Date Completed: 08/18/2022 06:48:01



OPTA INFORMATION INTELLIGENCE

AIS Ref No.: 10891469

...\Page 6

1991

This document is owned by  
Opta Information Intelligence  
Inc. and is subject to copyright  
protection. Please see the  
full Terms and Conditions at  
the front of this document.

Interdependency: Domestic

Raw Materials: No

Stock On Hand: No

Stock Replacement Time: No

ADDITIONAL BUSINESS INTERRUPTION DETAILS:

Retail store - no unusual features.

UNDESIRABLE FEATURES

PROMINENT:

None

OTHER:

See "Recommendation Letter".

MANAGEMENT - LOSS PREVENTION PROGRAMMES

< SR06427 / 089146 / 10891469 >



**Cope Report - 1991 HURONIA OFFICE SUPPLIES  
259 King Street Midland ON L4R3M4**

**Requested by:**

Eleanor Goolab

Date Completed: 08/18/2022 06:48:01



OPTA INFORMATION INTELLIGENCE

# Cope Report - 1991 HURONIA OFFICE SUPPLIES 259 King Street Midland ON L4R3M4



INSURERS' ADVISORY ORGANIZATION  
CONFIDENTIAL - FOR USE OF MEMBERS ONLY  
NOT FOR GENERAL DISTRIBUTION

2008-Nov-06  
11:50 [Thu]

COPE (Construction, Occupancy, Protection, Exposure) REPORT

Risk: HURONIA OFFICE SUPPLIES  
259 KING STREET  
MIDLAND, ONTARIO  
?

Reference No. 10891469 / Building No. 01

( Surveyed By M IBRAHIM on 28-OCT-91 )

-----  
Please note that the information contained in this report was gathered during  
a physical inspection of the risk by an IAO Loss Control Representative.

If you wish to obtain building or contents rates for this risk, please refer  
to the Rate Card in the list of products available for this risk.  
Please call the IAO Help Desk or your local IAO Representative for help in  
obtaining a rate for this risk, or do it yourself by going to [www.iao.ca](http://www.iao.ca)  
and using the New X-rate to generate a new rate yourself.

-----  
IAO reports, prepared in compliance with commonly accepted risk control  
standards existing at the time services are rendered, are developed from an  
inspection of the premises and/or from data supplied by or on behalf of the  
Purchaser. IAO does not purport to list all hazards. While changes and  
modifications referred to in the reports are designed to upgrade protection  
and loss prevention of the premises, IAO assumes no responsibility for  
management and control of these activities. IAO will not be responsible to  
the Purchaser for any loss or damages, whether consequential or other,  
however caused, incurred or suffered, as a result of the service being  
provided.

----- CODING -----

Industry Code: 599 - Other Retail Stores (N.O.C.)  
Construction Code: 4 - Masonry  
Risk Classification: AS - Automatic Sprinklers  
Protection Code: 8 - Sprinklered, Fully Protected, Gr 5-7  
Combustibility M3

----- CONSTRUCTION -----

WALLS - MASONRY:  
100% BRICK 0mm Thick C-2 Type: W-1

MASONRY and FIRE RESISTIVE FLOOR and ROOFS:  
30% GRADE FLOOR CONCRETE Hours: 3.00 Listed? U Type: D-1

FLOORS & ROOFS - COMBUSTIBLE:  
70% WOOD JOIST FLRS & ROOF C-2



----- SECONDARY CONSTRUCTION -----

HEIGHT:

Number of Storeys: 2  
Basements: Y

Combustible Storeys Without Grade Access: 0

VERTICAL OPENINGS:

BST-1ST OPEN Comb.: M3 Const.: 4  
Type: Open (V-4) 0 Hrs-Walls/ 0 Hrs-Doors  
1ST-2ND OPEN Comb.: M3 Const.: 4  
Type: Open (V-4) 0 Hrs-Walls/ 0 Hrs-Doors

AREA:

Grade: 418 m2 Total: 906 m2 Effective: 906 m2

L1, L2 Area 0%

ROOF SURFACE:

100 % APPROVED

COMBUSTIBLE CONCEALED SPACES:

50 % CEILING SPACE  
50 % ROOF SPACE

BUILDING CONDITION:

GOOD Type C-.

Year Built: 1915 Air Conditioning: 15% WALL UNITS

Basement: UNFINISHED

Elevators: NIL

COMMON HAZARDS: 7211A2 - GAS FIRED F W A

----- PROTECTION -----

MUNICIPAL PROTECTION:

Distance from Hydrants: STANDARD Congested Area: NO  
Distance to Fire Hall: STANDARD ( Accessibility: GOOD  
FUS Protection Class: 05  
Revised Class: 05  
IAO Protection Class: 05

INTERNAL PROTECTION:

MANUAL FIRE FIGHTING EQUIPMENT: Portable Fire Extinguishers  
Standpipe and Hose

STANDARD AUTOMATIC SPRINKLERS:

EF: 100 X RF: 100/100 X AT: 90/100 = Final 90

AUTOMATIC SPRINKLER ALARMS:

UNLISTED SUP'Y SERVICE

----- EXPOSURE -----

PARTY WALL CHARGES:

NORTH/SOUTH PARTY WALLS

NONE NOTED:

----- OCCUPANCY - HURONIA OFFICE SUPPLIES -----

Industry Code: 599 - Other Retail Stores (N.O.C.)

Occupancy: 5222A - RET OFFICE SUPPLIES

Location: 259 Area: 906 m2 100.0% of Total

Combustibility Code: M3 - Combustible

Susceptibility Code: S3 - Moderate Damage

-----

**Multirisk Report - 1991 HURONIA OFFICE SERVICES  
LTD 259 King Street Midland ON L4R3M4**

**Requested by:**

Eleanor Goolab

Date Completed: 08/18/2022 06:48:01



OPTA INFORMATION INTELLIGENCE

# Multirisk Report - 1991 HURONIA OFFICE SERVICES LTD 259 King Street Midland ON L4R3M4





This document is owned by Opta Information Intelligence Inc. and is subject to copyright protection. Please see the purchase order relating to the release of this document for complete terms and conditions.

# MultiRisk

INSPECTION SERVICES

ASIC FIRE &  
LIABILITY SURVEY  
CONFIDENTIAL

NOTE: The sole purpose of this report is to provide insurance pricing and underwriting information about the particular insured and location named below. Only the person requesting this survey will receive a copy of the report, and IAO asks that it be kept **strictly confidential**. This report does not guarantee compliance with any standards or with any federal, provincial or municipal codes, ordinances or regulations. Tests of fire protection equipment have not been conducted or witnessed during this inspection.

Insured: Huron's Office Services Ltd  
Address: 259 King Street  
Midland - Ontario

Person contacted: Jan Boyd  
Telephone #: 526-8743  
IAO Representative: M. Ibrahim  
Inspection date: Oct 28/91

Policy/Reference #: \_\_\_\_\_

## OCCUPANCY:

(Describe operations, special hazards and any unusual features)

INSURED IS: ☐ BUILDING OWNER ☒ OWNER/OCCUPANT ☐ TENANT

☐ INSURED ☐ MAJOR OCCUPANT AREA OCCUPIED: 905 m<sup>2</sup>

Insured owns & occupies the building for the sales of office supplies (stationery & office machine) on the first floor, storage in the basement and a vacant second floor.

OTHER CLASSES OF OCCUPANTS: None

OPINION OF RISK: ☐ Excellent ☒ Good ☐ Fair ☐ Poor

Undesirable features: See mem

IT IS RECOMMENDED THAT THIS LOCATION BE REINSPECTED IN 1 YEAR(S)

IAO reports, prepared in compliance with commonly accepted risk control standards existing at the time services are rendered, are developed from an inspection of the premises and/or from data supplied by or on behalf of the Purchaser. IAO does not purport to list all hazards. While changes and modifications, referred to in the reports are designed to upgrade protection and loss prevention of the premises, IAO assumes no responsibility for management and control of these activities. IAO will not be responsible to the Purchaser for any losses or damages, whether consequential or other, however caused, incurred or suffered, as a result of the services being provided.

## 1. BUILDING

Year built: 1915 Additions: 1960's  
Building renovated: ☒ No ☐ Yes 19\_\_\_\_ Storeys: 2+1 Height: 7.3 m  
Basement: ☐ No ☒ Yes 418 m<sup>2</sup> Finished \_\_\_\_ % Unfinished 100 % Area: Ground floor 418 m<sup>2</sup> Total 907 m<sup>2</sup>  
Building condition: ☐ Excellent ☒ Good ☐ Fair ☐ Poor  
Wall construction: Fire resistive \_\_\_\_ % Non-combustible \_\_\_\_ % Masonry 100 % Brick veneer \_\_\_\_ % Wood frame \_\_\_\_ %  
Floor construction: ☒ Wood joist ☐ Concrete ☐ Concrete on metal pan ☐ Other \_\_\_\_  
Roof construction: ☒ Wood joist ☐ Concrete ☐ Steel deck ☐ I ☐ II ☐ Other \_\_\_\_  
Resurfaced: ☒ No ☐ Yes 19\_\_\_\_  
Interior Finish: Walls: Combustible 20 % Non-combustible 30 % Open 50 %  
Ceilings: Combustible 15 % Non-combustible 35 % Open 50 %  
Vertical openings: ☐ None ☒ Stairs ☐ Elevator Other \_\_\_\_  
Proper protection: ☒ Yes ☐ No ☐ Not applicable  
Mezzanines: ☐ Yes ☒ No  
Construction: \_\_\_\_  
Occupancy: \_\_\_\_  
Area: \_\_\_\_ m<sup>2</sup>  
Outbuildings: ☐ Yes ☒ No  
Construction: \_\_\_\_  
Occupancy: \_\_\_\_  
Area: \_\_\_\_ m<sup>2</sup>  
Condition: ☐ Excellent ☐ Good ☐ Fair ☐ Poor

## 2. HEATING

Hot water/steam: \_\_\_\_ % ☐ Electric ☐ Gas ☐ Oil Other \_\_\_\_  
Forced warm air: 100 % ☐ Electric ☒ Gas ☐ Oil Other \_\_\_\_  
Suspended unit heaters: \_\_\_\_ % ☐ Electric ☐ Gas ☐ Oil Other \_\_\_\_  
Portable heaters: \_\_\_\_ % ☐ Electric ☐ Gas ☐ Oil Other \_\_\_\_  
Electric baseboard units: \_\_\_\_ %  
Other: \_\_\_\_ % ☐ Electric ☐ Gas ☐ Oil Other \_\_\_\_  
Appliances enclosed in a standard room: ☐ Yes ☐ No ☒ Not required  
Combustible materials stored in the room: ☐ Yes ☐ No ☒ Not applicable  
Fuel tanks: ☒ None ☐ Inside ☐ Outside above ground ☐ Outside below ground  
Fill and vent piping outdoors: ☐ Yes ☐ No \_\_\_\_  
Chimneys: ☒ Masonry ☐ ULC Factory built ☐ Unlabelled pre-fab Other \_\_\_\_  
☒ Standard ☐ Non-standard  
Installation appears safe: ☒ Yes ☐ No \_\_\_\_  
Installation replaced: ☒ No ☐ Yes 19\_\_\_\_ %

## 3. ELECTRICAL

Type: ☐ Conduit ☒ Bx ☒ Non-metallic cable Other \_\_\_\_  
Overcurrent protection: ☒ Circuit breakers ☐ Type S fuses ☐ Other fuses  
Condition: ☒ Good ☐ Fair ☐ Poor  
Installation appears safe: ☒ Yes ☐ No \_\_\_\_  
Installation replaced: ☐ No ☒ Yes 19 Undetermined %

## 4. PLUMBING

Type: ☒ Copper ☒ Galvanized ☒ Plastic ☐ Other \_\_\_\_  
Condition: ☒ Good ☐ Fair ☐ Poor  
Installation replaced: ☐ No ☒ Yes 19 Undetermined %

**5. EXPOSURE:** Include exposures within 11 of risk  
(Omit if information provided on diagram)

	Dist.	Height	Construction	Occupancy
Front	m	Sto.		King street
Rear	m	Sto.		Parking
Left	m	2 Sto.	Masonry	retail
Right	m	2 Sto.	Masonry	retail

Neighbourhood: ☐ Industrial ☒ Commercial ☐ Residential ☐ Rural  
Appears to be: ☒ Stable Changing via: ☐ Expansion/growth ☐ Renovation ☐ Deterioration

**6. MUNICIPAL PROTECTION:**

FUS Public Fire Protection Classification: 5  
Responding Fire Dept.: Midland  
☒ Career ☐ Volunteer ☐ Composite  
Distance to Fire Department: 0.4 km  
Roads: ☒ Paved ☐ Unpaved  
Accessible Year-round: ☒ Yes ☐ No  
Difficult access to building for Fire Department: ☐ Yes ☒ No  
Hydrants: 2 within 155 m  
\_\_\_\_\_ within 156-312 m  
\_\_\_\_\_ over 312 m

**7. PRIVATE PROTECTION:**

Are the following standard?:  
Extinguishers: ☒ Yes ☐ No  
Standpipe and Hose: ☐ Yes ☐ No ☒ N/A  
Fire Detection/Alarm System: ☒ Yes ☐ No ☐ N/A  
Watchman Service: ☐ Yes ☐ No ☒ N/A  
Restaurant Cooking Protection: ☐ Yes ☐ No ☒ N/A  
☐ Supplement attached

Comments: \_\_\_\_\_

Automatic Sprinkler Protection: ☒ Yes ☐ No ☐ Partial

IAO File: SR 6427

**8. PREMISES LIABILITY**

Insured's area: 905 m<sup>2</sup> Accessible by the public 60 %  
Access by the public: ☐ Heavy ☒ Moderate ☐ Light Gross Revenue \$ Not available

Are the following satisfactory?

Stairs, ramps, handrails	<input checked="" type="checkbox"/> Yes	<input type="checkbox"/> No	<input type="checkbox"/> N/A	Sidewalks, yards, parking lots	<input checked="" type="checkbox"/> Yes	<input type="checkbox"/> No	
Floor surfaces and coverings	<input checked="" type="checkbox"/> Yes	<input type="checkbox"/> No		Signs and awnings	<input checked="" type="checkbox"/> Yes	<input type="checkbox"/> No	<input type="checkbox"/> N/A
Walls and ceilings	<input checked="" type="checkbox"/> Yes	<input type="checkbox"/> No		Roof attachments	<input type="checkbox"/> Yes	<input type="checkbox"/> No	<input checked="" type="checkbox"/> N/A
Interior lighting	<input checked="" type="checkbox"/> Yes	<input type="checkbox"/> No		TV dishes	<input type="checkbox"/> Yes	<input type="checkbox"/> No	<input checked="" type="checkbox"/> N/A
Exterior lighting	<input checked="" type="checkbox"/> Yes	<input type="checkbox"/> No	<input type="checkbox"/> N/A	Other attachments	<input type="checkbox"/> Yes	<input type="checkbox"/> No	<input checked="" type="checkbox"/> N/A
Emergency lighting	<input checked="" type="checkbox"/> Yes	<input type="checkbox"/> No	<input type="checkbox"/> N/A	Fire exits	<input checked="" type="checkbox"/> Yes	<input type="checkbox"/> No	
Interior housekeeping	<input checked="" type="checkbox"/> Yes	<input type="checkbox"/> No		Fire alarms	<input checked="" type="checkbox"/> Yes	<input type="checkbox"/> No	<input type="checkbox"/> N/A
Exterior housekeeping	<input type="checkbox"/> Yes	<input type="checkbox"/> No	<input checked="" type="checkbox"/> N/A	Fire escapes	<input type="checkbox"/> Yes	<input type="checkbox"/> No	<input checked="" type="checkbox"/> N/A
Washrooms	<input type="checkbox"/> Yes	<input type="checkbox"/> No	<input checked="" type="checkbox"/> N/A				

**DO THE FOLLOWING FEATURES APPLY?**

Sale of food	<input type="checkbox"/> Yes	<input checked="" type="checkbox"/> No	Dance floor	<input type="checkbox"/> Yes	<input checked="" type="checkbox"/> No
Sale of alcohol	<input type="checkbox"/> Yes	<input checked="" type="checkbox"/> No	Swimming pool	<input type="checkbox"/> Yes	<input checked="" type="checkbox"/> No
Bouncers	<input type="checkbox"/> Yes	<input checked="" type="checkbox"/> No	Permanent guests or boarders	<input type="checkbox"/> Yes	<input checked="" type="checkbox"/> No
Guard dogs	<input type="checkbox"/> Yes	<input checked="" type="checkbox"/> No			

Elevating devices (#): \_\_\_\_\_ Passenger elevators \_\_\_\_\_ Freight elevators \_\_\_\_\_ Hoists \_\_\_\_\_ Escalators \_\_\_\_\_ Other \_\_\_\_\_ ☒ None  
Maintenance contract: ☐ Yes ☐ No

**9. GENERAL REMARKS**

Insured in business since: 1960's Number of employees: 7  
Premises in good condition and well maintained: ☒ Yes ☐ No Insured apparently interested in loss prevention: ☒ Yes ☐ No  
Losses during last 2 years: ☒ None Other \_\_\_\_\_

10. REMARKS

- Premises are kept in very good condition
- The sprinkler system was neither tested nor evaluated during this survey.

11. RECOMMENDATIONS

None of note at this survey.





# MultiRisk

INSPECTION SERVICES

CRIME SUPPLEMENT  
CONFIDENTIAL

NOTE: The sole purpose of this report is to provide insurance pricing and underwriting information about the particular insured and location named below. Only the person requesting this survey will receive a copy of the report, and IAO asks that it be kept strictly confidential. This report does not guarantee compliance with any standards or with any federal, provincial or municipal codes, ordinances or regulations. Tests of fire protection equipment have not been conducted or witnessed during this survey.

Insured: Huron Office Services Ltd Person Contacted: Jan Boyd  
Address: 259 King Street Telephone #: 526-8743  
Midland - Ont IAO Representative: M. Ibrahim  
Policy/Reference #: \_\_\_\_\_ Date Surveyed: Oct 28/91

## 1. Neighbourhood

☐ Residential ☒ Commercial ☐ Industrial ☐ Rural ☐ Isolated  
Insured is: ☒ Owner/Occupant ☐ Tenant ☐ Other: \_\_\_\_\_ How long here: \_\_\_\_\_

## 2. Type Of Business

Description: Retail sales of office supplies + business machines  
Business Hours: 9:30 AM - 6:00 PM  
Typical Stock: stationery, books, etc Inventory Value: \$ 200,000  
Target Stock: Business Machines - Lottery tickets ☐ None  
Average Value: \$ Not available Maximum Value: \$ \_\_\_\_\_  
How often is inventory taken: Yearly

## 3. Protection

Interior lit at night: ☒ Yes ☐ No Exterior lit at night: ☒ Yes ☐ No  
Premises fully fenced: ☐ Yes ☒ No ☐ N/A Roof accessible: ☐ Yes ☒ No  
Outdoor stock protected: ☐ Yes ☐ No ☒ N/A A) Target stock protected: ☒ Yes ☐ No ☐ N/A  
Watchman service: ☒ None ☐ For Insured ☐ For Building

## 4. Security Alarms In Use: ☒ Yes ☐ No

Information Confirmed By: ☒ Insured ☐ Alarm Company ☐ Specify: \_\_\_\_\_  
Name of Installer: Huron Alarm System Date Installed: 1980  
Type of response facility:  
☐ ULC Central Station: ☐ ULC Monitoring Station ☒ Unlisted Monitoring Service: ☐ Local Only  
Name: Huron Alarm System ☐ Other: \_\_\_\_\_  
Alarm system ULC Certificated: ☐ No Certificate #: \_\_\_\_\_ Expiry Date: \_\_\_\_\_  
If no, is equipment ULC Listed: ☒ Yes ☐ No  
Additional features: ☒ Monitored opening/closing ☐ Other: \_\_\_\_\_  
Are monitored systems also provided with local alarm capabilities: ☐ Yes ☐ No  
Coverage: ☒ Accessible Openings ☐ Space Protection ☐ Walls, floors, ceilings ☐ Safe  
☐ Other: \_\_\_\_\_  
Devices: ☐ Infrared Detector ☐ Photoelectric Beam ☐ Ultrasonic Detector ☐ Microwave Detector  
☒ Magnetic Contacts ☐ Conductive Foil ☒ Wire Lacing ☐ Glass Breakage Detector  
☐ Other: \_\_\_\_\_  
System line security: ☒ Not Determined  
Extent of protection: ☒ Not Determined

IAO reports, prepared in compliance with commonly accepted risk control standards existing at the time services are rendered, are developed from a survey of the premises and/or from data supplied by or on behalf of the purchaser. IAO does not purport to list all hazards. While changes and modifications, referred to in the reports are designed to upgrade protection and loss prevention of the premises, IAO assumes no responsibility for management and control of these activities. IAO will not be responsible to the Purchaser for any losses or damages, whether consequential or other, however caused, incurred or suffered, as a result of the services being provided.

## 5. Physical Protection

DOORS	How Many	CONSTRUCTION								KINDS OF LOCKS										Wired To Alarm System?
		Wood	Metal	Metal Covered	Glass	IF ANY PANELS			Single Cylinder Dead Lock	Double Cylinder Dead Lock	Spring Lock	Panic Bar	Slide Bolt	PADLOCK		Cross Bar				
						Glass	Plain Glass	Wired Glass						Inside	Outside					
Front	1				✓					✓									Y	
Side																				
Rear	1	✓												✓	✓				Y	
	1				✓					✓									Y	
WINDOWS	How Many	TYPE OF WINDOW		BURGLARY SCREENS			BURGLARY BARS				Condition of Bars and Screens		Wired To Alarm System?							
		Fixed	Movable	Inside	Outside	Properly Secured	Inside	Outside	Spacing	Properly Secured										
Front	2	✓												Y						
Side																				
Rear	2	✓												Y						
Basement																				
Transoms																				
Skylight																				

## 6. Robbery

Money on hand - Currency: Average: \$ 100 Maximum: \$ 150  
 - Cheques: Average: \$ 100 Maximum: \$ 300  
 - Credit Receipts: Average: \$ — Maximum: \$ —

A) Cheques properly endorsed "for deposit": ☐ Yes ☒ No  
 Bank Deposits: ☒ Daily ☐ Other:                      During: ☐ Daytime ☒ Nighttime  
 Distance Travelled: 500 m. How many staff accompany:                     

## 7. Safe ☒ Yes ☐ No

Labelled by ULC: ☒ Yes ☐ No Label Details: Dominion Class D - Item - 15663 C ☐ N/A  
 Fixed to floor: ☐ Yes ☒ No Location: in back office Lock: ☐ Combination ☒ Key Age: 18 (approx.)  
 Alarmed: ☐ Yes ☒ No Alarm Co.:                      Extent: ☐ Complete ☐ Partial ☐ Undetermined

## 8. Loss History ☒ No ☐ Yes

No.	Remarks & Recommendations
3A-	Target stock is kept in cabinet provided with sliding doors which are kept locked.
91-1	Consideration should be given to providing "For Deposit" stamp and use it with all cheques
91-2	Consideration should be given to extend the alarm system to the Safe.

**Siteplan Report - 1966 259 King Street Midland ON  
L4R3M4**

**Requested by:**

Eleanor Goolab

Date Completed: 08/18/2022 06:48:01



OPTA INFORMATION INTELLIGENCE

# Siteplan Report - 1966 259 King Street Midland ON L4R3M4



REVISED	
DATE	BY

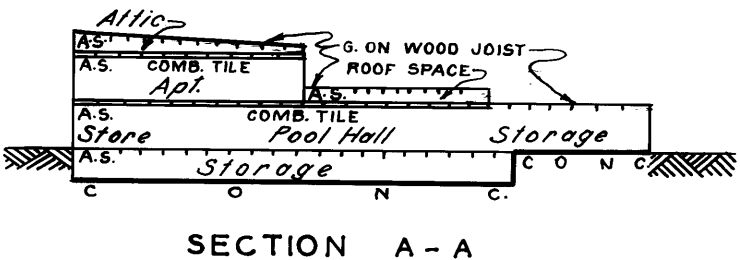
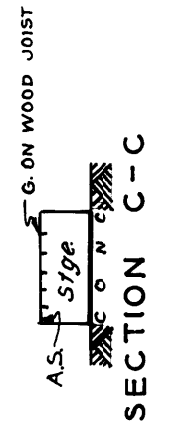
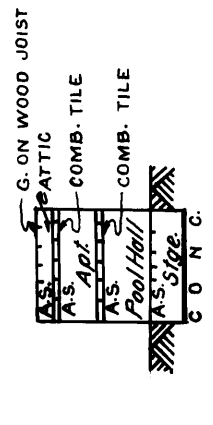
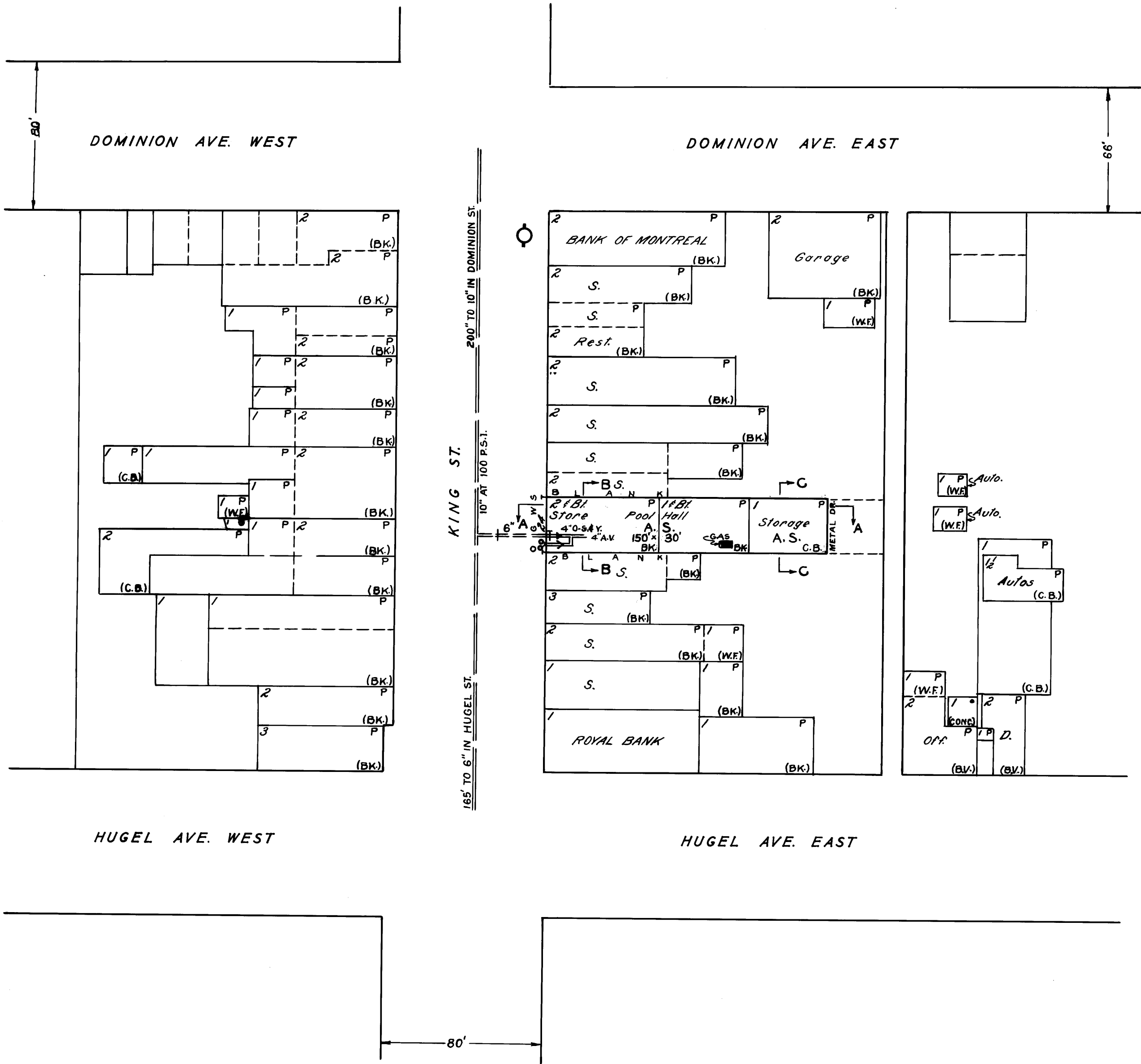

FILE NO. 0427  
**LAURENDEAU'S WHOLESALE**  
 MIDLAND, ONT.

SCALE 1" = 50'      DATE MARCH 30, 1966      INSP. W.M.H.

CANADIAN UNDERWRITERS' ASSOCIATION  
 PROVINCE OF ONTARIO BRANCH  
 PROPERTY DEPARTMENT  
 SPECIAL RISKS DIVISION  
 TORONTO

# Siteplan Report - 1981 HURONIA OFFICE SERVICES LIMITED 259 King Street Midland ON L4R3M4



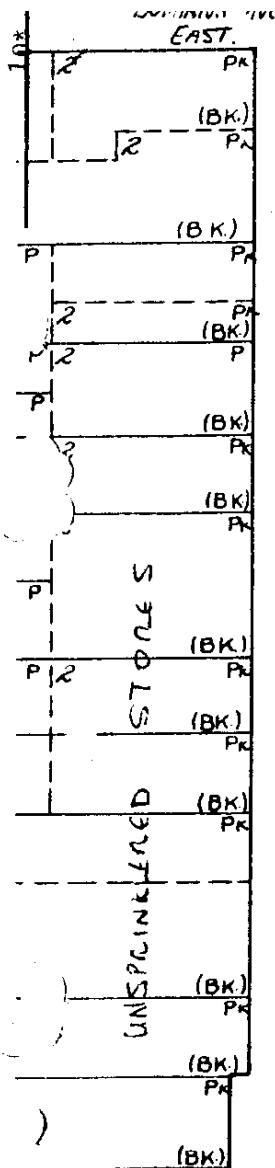

KING ST.  
TO 10" IN DOMINION ST. (250 mm)  
TO 6" IN HUGEL ST. (150 mm)

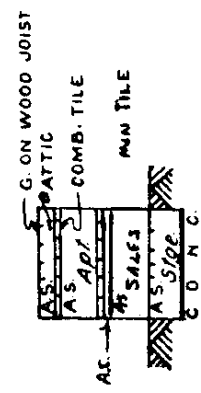
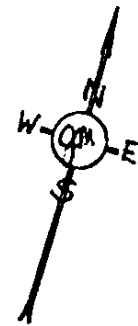
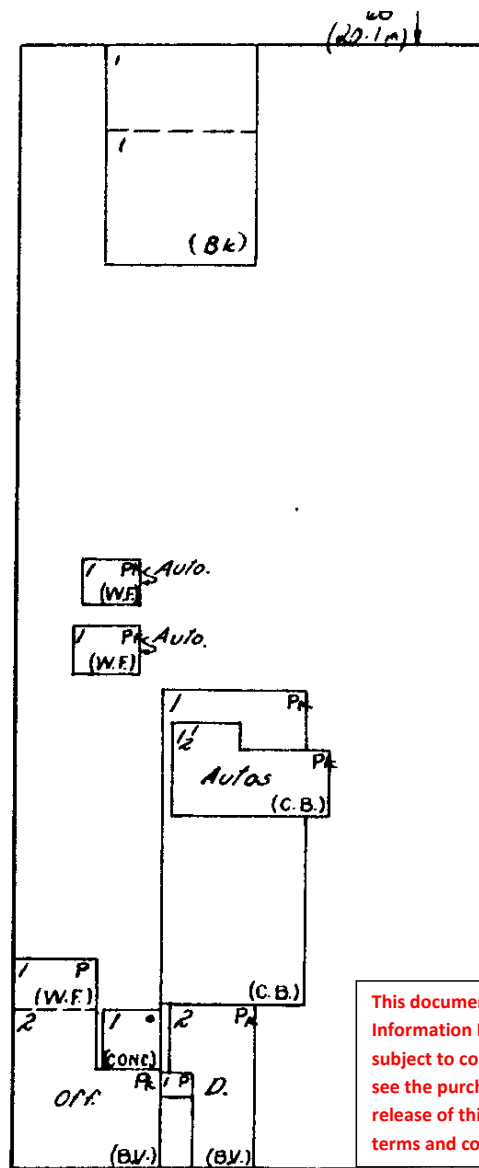
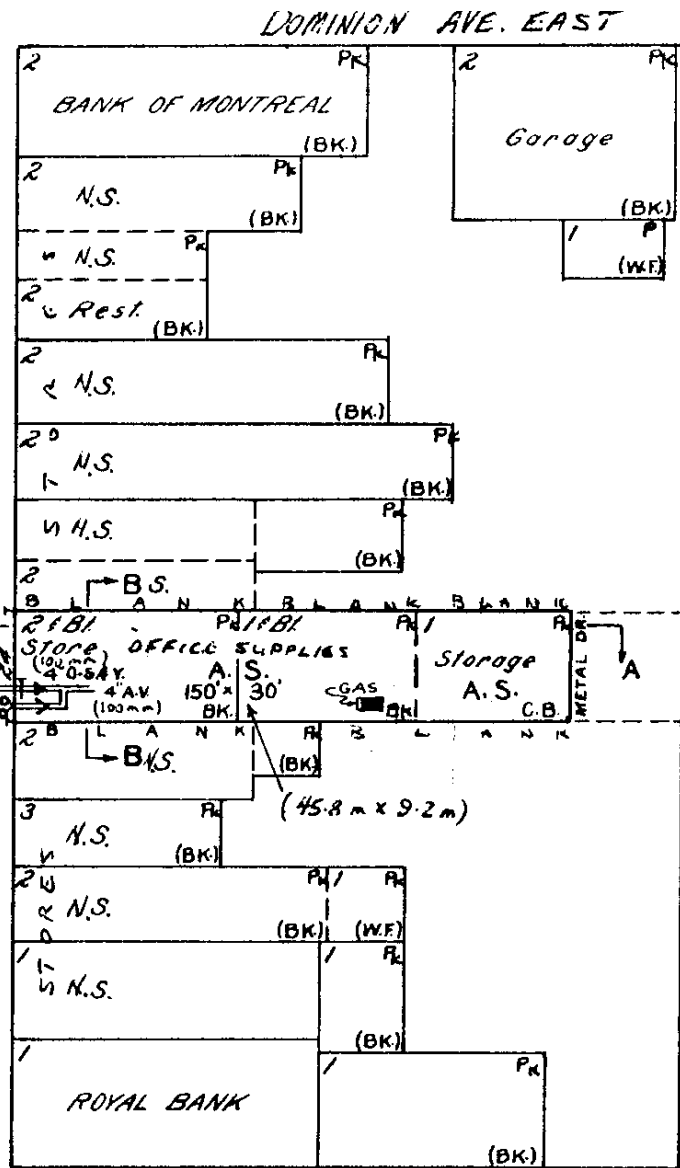

ELEVATION B-B

This document is owned by Opta Information Intelligence Inc. and is subject to copyright protection. Please see the purchase order relating to the release of this document for complete terms and conditions.

HUGEL AVENUE WEST. 6" (150 mm)

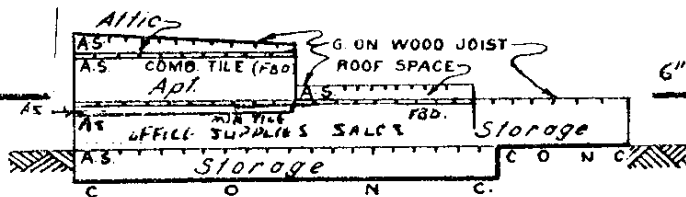

ELEVATION A-A

FILE NO. **SR 6427**  
**HURONIA OFFICE SERVICES LIMITED**  
**250 KING STREET**  
**MIDLAND, ONTARIO**  
 Sheet: 2 Block: 17 Scale: 1" = 50' (1:500)  
**INSURERS' ADVISORY ORGANIZATION**  
**ONTARIO**  
 Date: OCT. 24/78 Field Rep.: *Madiah*  
 REV. DRG. 121

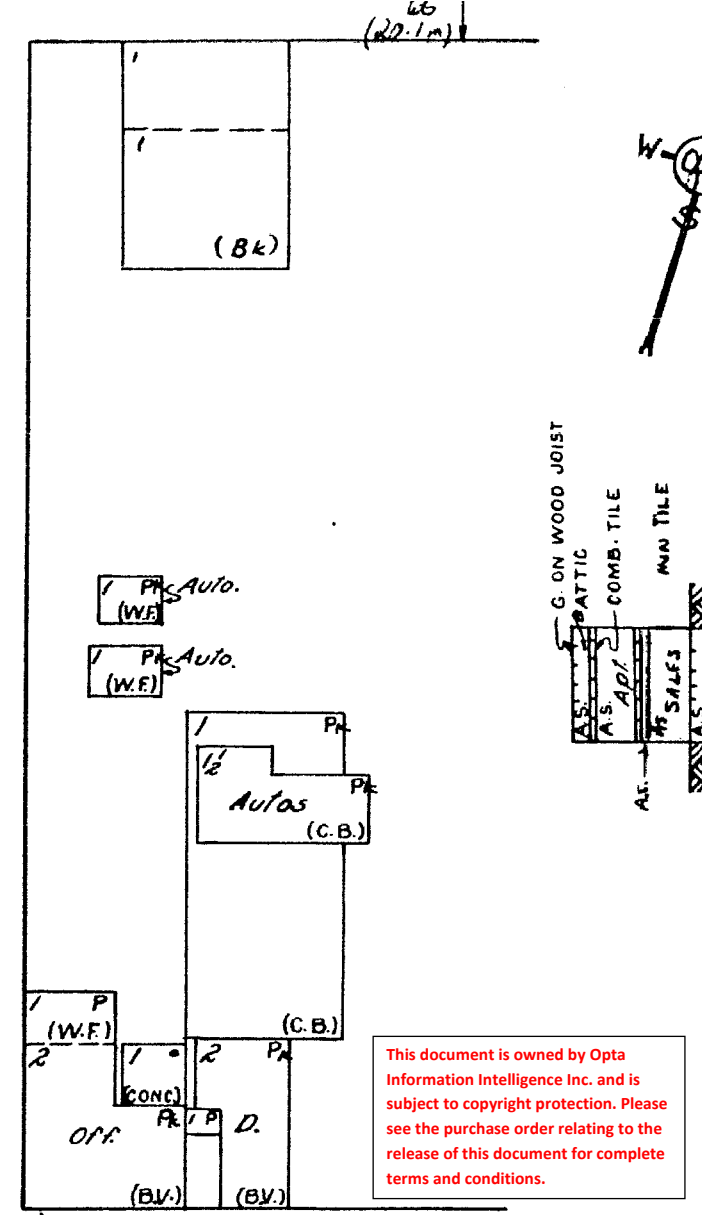
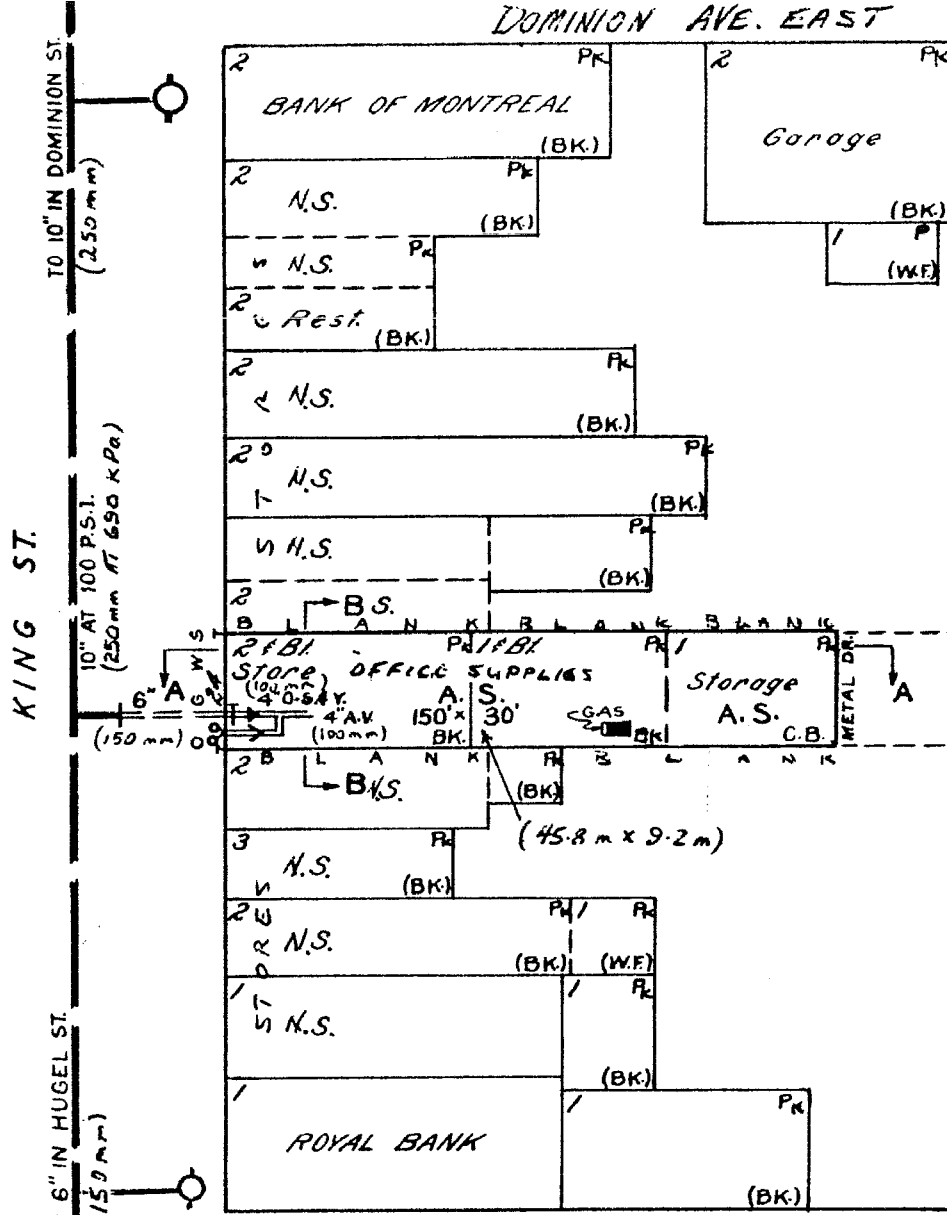
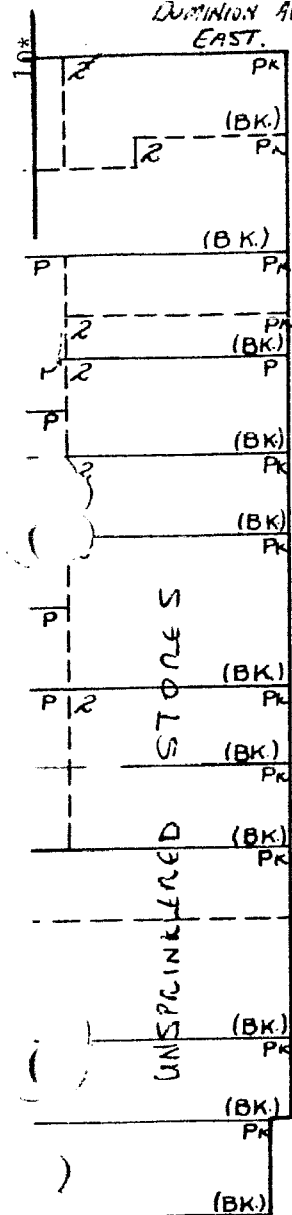

This document is owned by Opta Information Intelligence Inc. and is subject to copyright protection. Please see the purchase order relating to the release of this document for complete terms and conditions.

HUGEL AVENUE WEST.

HUGEL AVE. EAST.

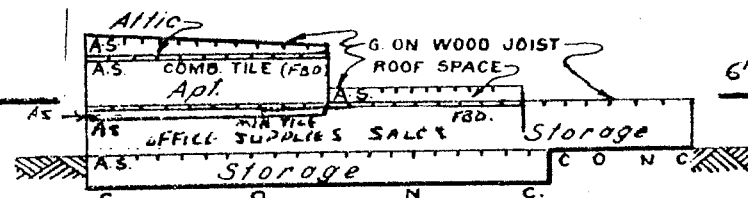

ELEVATION A-A

FILE NO. **SR 6427**  
**HURONIA OFFICE SERVICES LIMITED**  
**259 KING STREET**  
**MIDLAND, ONTARIO**  
 Sheet: 2 Block: 17 Scale: 1" = 50'  
 (1:500)  
**INSURERS' ADVISORY ORGANIZATION**  
**ONTARIO**

Date: **OCT. 24/78** Field Rep.: **J Madlak**  
**REV AUG/81** **RPA**



**APPENDIX II**  
**Correspondence with Regulatory Agencies**

## Ministry of the Environment, Conservation and Parks

### Freedom of Information Request for Property Information

#### Instructions

Use this form to:

- submit and pay for a new FOI request for access to records/information about a property
- pay for a deposit or a final fee on an existing FOI request

Fields marked with an asterisk (\*) are mandatory.

**Are you: \***

- ☒ Submitting a new FOI Request for Property Information
- ☐ Paying a deposit or final fee for an existing FOI Request for Property Information

#### Section 1 – Description of Records Requested

##### Time Period for Records Requested

From (yyyy/mm/dd) \*

To (yyyy/mm/dd) \*

1900/01/01

2025/04/07

##### Type of Record(s) \*

- ☒ All environmental records relating to the identified property/site exclusive of Environmental Approvals and Registrations
- ☒ Environmental Approvals and Registrations (e.g. Environmental Compliance Approvals; Certificate of Approval; Renewable Energy Approvals; Environmental Activity and Sector Registry Registrations)

Select only if you are seeking access to an Approval or Registration that is not publicly available or if you are also seeking supporting documents relating to the Approval or Registration.

Operator and vendor Pesticide Licenses from September 4, 2018, final Approvals and Registrations are publicly available on the Access Environment website at:

<https://www.accessenvironment.ene.gov.on.ca/AEWeb/ae/GoSearch.action?search=basic&lang=en>.

Records of Site Condition (RSC) records are publicly available on the Brownfields Environmental Site Registry (BSER).

- RSC records between 2004 to June 30, 2011 are available at:  
<https://www.lrcsde.lrc.gov.on.ca/besrWebPublic/generalSearch>
- RSC records filed after July 2011 are available at:  
[https://www.lrcsde.lrc.gov.on.ca/BFISWebPublic/pub/earchFiledRsc\\_search?request\\_locale=en](https://www.lrcsde.lrc.gov.on.ca/BFISWebPublic/pub/earchFiledRsc_search?request_locale=en)

☐ Other Specific Document(s)

##### Type of Approval/Registration \*

- ☐ Drinking Water Licenses
- ☐ Pesticide Licenses

- ☐ Permits to Take Water
- ☐ Noise Vibrations Approvals/Registrations
- ☐ Air Emissions Approvals/Registrations
- ☐ Water Approvals/Registrations - Ontario Water Resources Commission, treatment, ground level, standpipes & elevated storage, pumping stations (local & booster), mains
- ☒ Sewage – Treatment, Stormwater, Storm, Leachate & Lieachate Treatment & Sewage pump stations, Sanitary
- ☐ No Supporting Documents ☒ All Supporting Documents ☐ Some Supporting Documents
- ☒ Waste Water - Industrial discharge
- ☐ No Supporting Documents ☒ All Supporting Documents ☐ Some Supporting Documents
- ☒ Waste Sites - Disposal, Landfill sites, Transfer stations, Processing sites, Incinerator sites
- ☐ No Supporting Documents ☒ All Supporting Documents ☐ Some Supporting Documents
- ☒ Waste Management Systems - haulers: sewage, non-hazardous & hazardous waste, mobile waste processing units, Polychlorinated Biphenyls (PCBs) storage, transfer or destruction, Waste Generator Systems)
- ☐ No Supporting Documents ☒ All Supporting Documents ☐ Some Supporting Documents

Company Name

- ☒ Waste Generator Registration - number/class

List any record(s) that should be excluded from the scope of your request (e.g. email correspondences; records originating from your organization/business; records already in your possession, prior year(s) annual reports for approvals)

Please provide any additional relevant information relating to your request. For example, does your request relate to any other ministry business? Please note that this information is being requested only in order to provide contextual information to the Access and Privacy Office and will not in any way affect or expedite the status of any related ministry business identified.

## Section 2 – Requester Information

Last Name \*

Heisz

First Name \*

Karen

Middle Initial

Business/Organization Name (if applicable or indicate "N/A") \*

Pinchin Ltd

Project/Reference Number (if applicable)

356180

Are you submitting this request on behalf of a client? \*

☐ Yes ☒ No

**Mailing Address**

Unit Number	Street Number *	Street Name *	
<input type="text" value="5"/>	<input type="text" value="680"/>	<input type="text" value="Bayview Drive"/>	
PO Box	City/Town *	Province *	Postal Code *
<input type="text"/>	<input type="text" value="Barrie"/>	<input type="text" value="ON"/>	<input type="text" value="L4N 9A6"/>
Telephone Number *	Email Address *		
<input type="text" value="289-716-4040"/> ext. <input type="text"/>	<input type="text" value="kheisz@pinchin.com"/>		

Is there an alternate contact (e.g. office admin)? \*

☒ Yes    ☐ No

#### Alternate Contact

Last Name *	First Name *
<input type="text" value="Strybos"/>	<input type="text" value="Maria"/>
Telephone Number *	Email Address *
<input type="text" value="289-716-4040"/> ext. <input type="text"/>	<input type="text" value="mstrybos@pinchin.com"/>

### Section 3 – Current Property Address Information

Is the property a:

☐ Park    ☐ Lake    ☐ First Nation Band    ☐ Wind Farm    ☐ Federal Land    ☐ Island    ☐ Unsurveyed Land

Are you requesting information about multiple addresses? \*

☐ Yes    ☒ No

#### Property Address

Unit Number	Street Number	Street Name
<input type="text"/>	<input type="text" value="259"/>	<input type="text" value="King Street"/>
Full Lot Number	Concession	Geographic Township
<input type="text"/>	<input type="text"/>	<input type="text"/>
City/Town/Village *		
<input type="text" value="Midland"/>		
Closest Intersection		
<input type="text" value="King Street and Hugel Avenue"/>		

### Section 4 – Previous Property Address Information

Do you want the ministry to search all prior historical addresses for this property/site for the time period of the records requested? \*

☐ Yes    ☒ No

### Section 5 – Owner Information

Please provide all present and previous property owner and/or tenant names for the search years requested.

#### Current Property Owner/Tenant

259 King Street  
Midland

Owner Name	Date of Ownership (yyyy/mm/dd)
<input type="text" value="Redwood Park Communities Inc."/>	<input type="text"/>

Tenant Name

## Section 6 – Supporting Documents

Please upload any documents (e.g. Maps) that are relevant to your FOI request.

The total size of all attachments must not be more than 8 MB.

1. File Name

Total File Size

Ministry of the Environment,  
Conservation and Parks

Corporate Services Branch  
40 St. Clair Avenue West  
Toronto ON M4V 1M2

Ministère de l'Environnement, de la  
Protection de la nature et des Parcs

Direction des services ministériels  
40, avenue St. Clair Ouest  
Toronto ON M4V 1M2



April 8, 2025

Karen Heisz  
Pinchin Ltd  
5-680 Bayview Drive  
Barrie, Ontario L4N 9A6  
kheisz@pinchin.com

Dear Karen Heisz:

RE: **MECP FOI A-2025-02267 / Your Reference 356180 –  
Acknowledgement Letter**

The Ministry is in receipt of your request made pursuant to the Freedom of Information and Protection of Privacy Act. **The search will be conducted on the following:**

**259 King Street, Midland**

**Timeframe: January 1, 1900 to April 7, 2025**

**If there is any discrepancy, please contact us immediately.**

Please note the file number that has been assigned to your request. This number should be referred to in all future communications with our office.

If you have any questions, please contact Christian Brodersen at christian.brodersen@ontario.ca.

Yours truly,  
MECP Access and Privacy Office



345 Carlingview Drive  
Toronto, Ontario M9W 6N9  
Tel.: 416.734.3300  
Fax: 416.231.1626  
Toll Free: 1.877.682.8772  
[www.tssa.org](http://www.tssa.org)

**19 August 2022**

Grace Thompson  
Pinchin Ltd.  
6-875 Main Street West, Suite 200  
Hamilton, ON L8S 4P9

**Subject:** 259 King Street, Midland, Ontario  
**Your File No.:** 314474  
**SR No.:** 3223226

Dear Madam/Sir:

We are in receipt of your correspondence wherein you requested the release of information regarding the above noted subject.

A search of TSSA public records **did not** identify/reveal/locate any documents relating to the following Program(s):

<u>Program</u>	<u>No Record</u>
Fuels Safety	<input checked="" type="checkbox"/>
Boiler/Pressure Vessel	<input type="checkbox"/>
Elevating & Amusement Devices	<input type="checkbox"/>

Requested records relating to the following Program(s) were located:

<u>Program</u>	<u>Record</u>	<u>Documents Attached</u>
Fuels Safety	<input type="checkbox"/>	<input type="checkbox"/>
Boiler/Pressure Vessel**	<input type="checkbox"/>	<input type="checkbox"/>
Elevating & Amusement Devices	<input type="checkbox"/>	<input type="checkbox"/>
Other	<input type="checkbox"/>	<input type="checkbox"/>

\*\*For BPV, if it has been indicated that records have been located but are not attached, it is likely that TSSA may not be the keeper of the records you are looking for, see note below.

TSSA does not make any representations or warranties with respect to the accuracy or completeness of any records released. The requestor assumes all risk in using or relying on the information provided.

Should you have any questions, please contact Public Information at [publicinformationservices@tssa.org](mailto:publicinformationservices@tssa.org).

Yours truly,

*K. Gage*

Kimberly Gage  
Public Information Services



## **Limitations and Notices:**

### ***TSSA Fuels Safety:***

If you have environmental concerns regarding this property, you should consider hiring an environmental consultant to conduct an environmental assessment of the property in question.

- Sites that have not been licensed since 1987 may not be in TSSA records.
- Be advised, TSSA Fuels Safety Division did not register:
  - private fuel underground/ aboveground storage tanks prior to January of 1990; and
  - furnace oil tanks prior to May 1, 2002.
- Fuels Safety Division does not register
  - private waste oil tanks in apartments, office buildings, residences etc.; and
  - aboveground gas or diesel tanks.
- The *Technical Standards and Safety Act* and associated regulations do not require the registration of private fuel outlets, nor does it require that any documentation on these facilities be submitted to or reviewed or approved by TSSA. As a result, TSSA has limited information on these facilities. TSSA cautions that any information provided may be inaccurate, incomplete or out of date.

### ***TSSA Elevating & Amusement Devices Program Notice:***

- All orders and/or directions issued by the TSSA Inspector have a compliance date and the owner or designated contractor are required to comply within the specified time limit.
- All written declarations of compliance (where eligible) should be sent to TSSA. Once a declaration of compliance has been received, the outstanding order will be resolved.
- Each report shows the details and date of the inspection conducted by TSSA at the requested location.
- The Ontario Amusement Devices Regulation (O. Reg. 221/01) was adopted in 2001. Since that time, TSSA retains copies of technical dossiers of new amusement devices in Ontario (as per TSSA's retention policy). However, for rides that existed prior to the adoption of the Regulation, which were subject to a "grandfathering-in" clause, technical dossiers were not required to be filed with the TSSA. However, if the amusement ride remains in operation, as per ASTM requirements, the owner/licensee must possess an operations document for the device in question.

### ***TSSA Boilers and Pressure Vessels (BPVs) Program Notice:***

- Be advised, TSSA does not typically inspect BPVs. These inspections are usually performed by insurance companies.
- \*\*Inspection reports are not always submitted to TSSA by insurance companies; therefore, while TSSA may have some evidence of a BPV at a location on file, there may be no inspection records pertaining to BPVs located at the address provided.
- As of July 1, 2018, BPVs in Ontario may not be operated unless the Director has issued a current certificate of inspection (COI) to the owner or operator. A COI will be issued to the owner or operator of the BPV by TSSA after TSSA has received a Record of Inspection (ROI) from the insurer/third-party inspector, the associated fees have been paid and the BPV has passed a periodic inspection.
- Please note that if the BPV in question is insured, the insurance company may have additional inspection records. Please contact the insurer directly should you wish to obtain further information.

**APPENDIX III**  
**ERIS Report**



# DATABASE REPORT

<b>Project Property:</b>	<i>356180 259 King Street, Midland, Ontario 259 King Street Midland ON L4R 3M4</i>
<b>Project No:</b>	<i>356180</i>
<b>Report Type:</b>	<i>Standard Report</i>
<b>Order No:</b>	<i>25040700131</i>
<b>Requested by:</b>	<i>Pinchin Ltd.</i>
<b>Date Completed:</b>	<i>April 10, 2025</i>

**Environmental Risk Information Services**

*A division of Glacier Media Inc.*

1.866.517.5204 | [info@erisinfo.com](mailto:info@erisinfo.com) | [erisinfo.com](http://erisinfo.com)

# Table of Contents

Table of Contents.....	2
Executive Summary.....	3
Executive Summary: Report Summary.....	4
Executive Summary: Site Report Summary - Project Property.....	7
Executive Summary: Site Report Summary - Surrounding Properties.....	8
Executive Summary: Summary By Data Source.....	25
Map.....	46
Aerial.....	47
Topographic Map.....	48
Detail Report.....	49
Unplottable Summary.....	198
Unplottable Report.....	199
Appendix: Database Descriptions.....	207
Definitions.....	217

## **Notice: IMPORTANT LIMITATIONS and YOUR LIABILITY**

**Reliance on information in Report:** This report DOES NOT replace a full Phase I Environmental Site Assessment but is solely intended to be used as a database review of environmental records.

**License for use of information in Report:** No page of this report can be used without this cover page, this notice and the project property identifier. The information in Report(s) may not be modified or re-sold.

**Your Liability for misuse:** Using this Service and/or its reports in a manner contrary to this Notice or your agreement will be in breach of copyright and contract and ERIS may obtain damages for such mis-use, including damages caused to third parties, and gives ERIS the right to terminate your account, rescind your license to any previous reports and to bar you from future use of the Service.

**No warranty of Accuracy or Liability for ERIS:** The information contained in this report has been produced by ERIS Information Limited Partnership ("ERIS") using various sources of information, including information provided by Federal and Provincial government departments. The report applies only to the address and up to the date specified on the cover of this report, and any alterations or deviation from this description will require a new report. This report and the data contained herein does not purport to be and does not constitute a guarantee of the accuracy of the information contained herein and does not constitute a legal opinion nor medical advice. Although ERIS has endeavored to present you with information that is accurate, ERIS disclaims, any and all liability for any errors, omissions, or inaccuracies in such information and data, whether attributable to inadvertence, negligence or otherwise, and for any consequences arising therefrom. Liability on the part of ERIS is limited to the monetary value paid for this report.

**Trademark and Copyright:** You may not use the ERIS trademarks or attribute any work to ERIS other than as outlined above. This Service and Report (s) are protected by copyright owned by ERIS Information Limited Partnership. Copyright in data used in the Service or Report(s) (the "Data") is owned by ERIS or its licensors. The Service, Report(s) and Data may not be copied or reproduced in whole or in any substantial part without prior written consent of ERIS.

# Executive Summary

## Property Information:

**Project Property:** 356180 259 King Street, Midland, Ontario  
259 King Street Midland ON L4R 3M4

**Project No:** 356180

### **Coordinates:**

**Latitude:** 44.750667  
**Longitude:** -79.8853078  
**UTM Northing:** 4,955,858.55  
**UTM Easting:** 588,234.75  
**UTM Zone:** UTM Zone 17T

**Elevation:** 615 FT  
187.33 M

## Order Information:

**Order No:** 25040700131  
**Date Requested:** April 7, 2025  
**Requested by:** Pinchin Ltd.  
**Report Type:** Standard Report

## Historical/Products:

**Aerial Photographs** Aerials - National Collection  
**ERIS Xplorer** [ERIS Xplorer](#)  
**Physical Setting Report (PSR)** Physical Setting Report (PSR)  
**Topographic Map** Ontario Base Map (OBM)

## Executive Summary: Report Summary

<i>Database</i>	<i>Name</i>	<i>Searched</i>	<i>Project Property</i>	<i>Within 0.25 km</i>	<i>Total</i>
AAGR	<i>Abandoned Aggregate Inventory</i>	Y	0	0	0
AGR	<i>Aggregate Inventory</i>	Y	0	0	0
AMIS	<i>Abandoned Mine Information System</i>	Y	0	0	0
ANDR	<i>Anderson's Waste Disposal Sites</i>	Y	0	0	0
AST	<i>Aboveground Storage Tanks</i>	Y	0	0	0
AUWR	<i>Automobile Wrecking &amp; Supplies</i>	Y	0	0	0
BORE	<i>Borehole</i>	Y	0	0	0
CA	<i>Certificates of Approval</i>	Y	0	5	5
CDRY	<i>Dry Cleaning Facilities</i>	Y	0	1	1
CFOT	<i>Commercial Fuel Oil Tanks</i>	Y	0	1	1
CHEM	<i>Chemical Manufacturers and Distributors</i>	Y	0	0	0
CHM	<i>Chemical Register</i>	Y	0	0	0
CNG	<i>Compressed Natural Gas Stations</i>	Y	0	0	0
COAL	<i>Inventory of Coal Gasification Plants and Coal Tar Sites</i>	Y	0	0	0
CONV	<i>Compliance and Convictions</i>	Y	0	0	0
CPU	<i>Certificates of Property Use</i>	Y	0	0	0
DRL	<i>Drill Hole Database</i>	Y	0	0	0
DTNK	<i>Delisted Fuel Tanks</i>	Y	0	7	7
EASR	<i>Environmental Activity and Sector Registry</i>	Y	0	0	0
EBR	<i>Environmental Registry</i>	Y	0	0	0
ECA	<i>Environmental Compliance Approval</i>	Y	0	2	2
EEM	<i>Environmental Effects Monitoring</i>	Y	0	0	0
EHS	<i>ERIS Historical Searches</i>	Y	2	28	30
EIIS	<i>Environmental Issues Inventory System</i>	Y	0	0	0
EMHE	<i>Emergency Management Historical Event</i>	Y	0	0	0
EPAR	<i>Environmental Penalty Annual Report</i>	Y	0	0	0
EXP	<i>List of Expired Fuels Safety Facilities</i>	Y	0	6	6
FCON	<i>Federal Convictions</i>	Y	0	0	0
FCS	<i>Contaminated Sites on Federal Land</i>	Y	0	1	1
FOFT	<i>Fisheries &amp; Oceans Fuel Tanks</i>	Y	0	0	0
FRST	<i>Federal Identification Registry for Storage Tank Systems (FIRSTS)</i>	Y	0	0	0
FST	<i>Fuel Storage Tank</i>	Y	0	0	0
FSTH	<i>Fuel Storage Tank - Historic</i>	Y	0	0	0
GEN	<i>Ontario Regulation 347 Waste Generators Summary</i>	Y	0	84	84
GHG	<i>Greenhouse Gas Emissions from Large Facilities</i>	Y	0	0	0
HINC	<i>TSSA Historic Incidents</i>	Y	0	0	0
IAFT	<i>Indian &amp; Northern Affairs Fuel Tanks</i>	Y	0	0	0

<b>Database</b>	<b>Name</b>	<b>Searched</b>	<b>Project Property</b>	<b>Within 0.25 km</b>	<b>Total</b>
INC	<i>Fuel Oil Spills and Leaks</i>	Y	0	0	0
LIMO	<i>Landfill Inventory Management Ontario</i>	Y	0	0	0
MINE	<i>Canadian Mine Locations</i>	Y	0	0	0
MNR	<i>Mineral Occurrences</i>	Y	0	0	0
NATE	<i>National Analysis of Trends in Emergencies System (NATES)</i>	Y	0	0	0
NCPL	<i>Non-Compliance Reports</i>	Y	0	0	0
NDFT	<i>National Defense &amp; Canadian Forces Fuel Tanks</i>	Y	0	0	0
NDSP	<i>National Defense &amp; Canadian Forces Spills</i>	Y	0	0	0
NDWD	<i>National Defence &amp; Canadian Forces Waste Disposal Sites</i>	Y	0	0	0
NEBI	<i>National Energy Board Pipeline Incidents</i>	Y	0	0	0
NEBP	<i>National Energy Board Wells</i>	Y	0	0	0
NEES	<i>National Environmental Emergencies System (NEES)</i>	Y	0	0	0
NPCB	<i>National PCB Inventory</i>	Y	0	3	3
NPR2	<i>National Pollutant Release Inventory</i>	Y	0	0	0
NPRI	<i>National Pollutant Release Inventory - Historic</i>	Y	0	0	0
OGWE	<i>Oil and Gas Wells</i>	Y	0	0	0
OOGW	<i>Ontario Oil and Gas Wells</i>	Y	0	0	0
OPCB	<i>Inventory of PCB Storage Sites</i>	Y	0	0	0
ORD	<i>Orders</i>	Y	0	0	0
PAP	<i>Canadian Pulp and Paper</i>	Y	0	0	0
PCFT	<i>Parks Canada Fuel Storage Tanks</i>	Y	0	0	0
PES	<i>Pesticide Register</i>	Y	0	16	16
PFAS	<i>Ontario PFAS Spills</i>	Y	0	0	0
PFCH	<i>NPRI Reporters - PFAS Substances</i>	Y	0	0	0
PFHA	<i>Potential PFAS Handlers from NPRI</i>	Y	0	0	0
PINC	<i>Pipeline Incidents</i>	Y	0	3	3
PPHA	<i>Potential PFAS Handlers from EASR</i>	Y	0	0	0
PRT	<i>Private and Retail Fuel Storage Tanks</i>	Y	0	2	2
PTTW	<i>Permit to Take Water</i>	Y	0	0	0
REC	<i>Ontario Regulation 347 Waste Receivers Summary</i>	Y	0	0	0
RSC	<i>Record of Site Condition</i>	Y	0	1	1
RST	<i>Retail Fuel Storage Tanks</i>	Y	0	0	0
SCT	<i>Scott's Manufacturing Directory</i>	Y	0	17	17
SPL	<i>Ontario Spills</i>	Y	0	7	7
SRDS	<i>Wastewater Discharger Registration Database</i>	Y	0	0	0
TANK	<i>Anderson's Storage Tanks</i>	Y	0	0	0
TCFT	<i>Transport Canada Fuel Storage Tanks</i>	Y	0	0	0
VAR	<i>Variances for Abandonment of Underground Storage Tanks</i>	Y	0	0	0
WDS	<i>Waste Disposal Sites - MOE CA Inventory</i>	Y	0	0	0
WDSH	<i>Waste Disposal Sites - MOE 1991 Historical Approval Inventory</i>	Y	0	0	0
WWIS	<i>Water Well Information System</i>	Y	0	26	26

<i>Database</i>	<i>Name</i>	<i>Searched</i>	<i>Project Property</i>	<i>Within 0.25 km</i>	<i>Total</i>
		<hr/>			
		<b>Total:</b>	2	210	212



## Executive Summary: Site Report Summary - Project Property

<i>Map Key</i>	<i>DB</i>	<i>Company/Site Name</i>	<i>Address</i>	<i>Dir/Dist (m)</i>	<i>Elev diff (m)</i>	<i>Page Number</i>
<a href="#">1</a>	EHS		295 King Street Midland ON L4R 3M4	SW/2.4	-0.43	<a href="#">49</a>
<a href="#">1</a>	EHS		259 King Street Midland ON L4R 3M4	SW/2.4	-0.43	<a href="#">49</a>

## Executive Summary: Site Report Summary - Surrounding Properties

<b>Map Key</b>	<b>DB</b>	<b>Company/Site Name</b>	<b>Address</b>	<b>Dir/Dist (m)</b>	<b>Elev Diff (m)</b>	<b>Page Number</b>
<a href="#"><u>2</u></a>	SCT	GEORGIAN HOME BAKERY	253 KING ST MIDLAND ON L4R 3M4	WNW/19.5	-0.43	<a href="#"><u>49</u></a>
<a href="#"><u>2</u></a>	SCT	Georgian Bakery	253 King St Midland ON L4R 3M4	WNW/19.5	-0.43	<a href="#"><u>49</u></a>
<a href="#"><u>3</u></a>	ECA	Bourgeois Motors Limited	472 Hugel Avenue East Midland ON L4R 1V6	E/52.7	0.96	<a href="#"><u>50</u></a>
<a href="#"><u>4</u></a>	WWIS		ON <b>Well ID:</b> 7284249	SW/56.4	0.02	<a href="#"><u>50</u></a>
<a href="#"><u>5</u></a>	WWIS		250 king street Midland ON <b>Well ID:</b> 7354754	W/63.0	-1.50	<a href="#"><u>51</u></a>
<a href="#"><u>6</u></a>	GEN	FRENCH DRY CLEANER	A GRAHAM PATCHELL LTD. 479 DOMINION AVENUE MIDLAND ON L4R 1P5	N/63.5	-1.93	<a href="#"><u>54</u></a>
<a href="#"><u>6</u></a>	GEN	FRENCH DRY CLEANERS	479 DOMINION AVENUE MIDLAND ON L4R 1P5	N/63.5	-1.93	<a href="#"><u>55</u></a>
<a href="#"><u>6</u></a>	GEN	FREBCG DRY CLEANER 15-079	479 DOMINION AVENUE MIDLAND ON L4R 1P5	N/63.5	-1.93	<a href="#"><u>55</u></a>
<a href="#"><u>6</u></a>	GEN	FRENCH DRY CLEANER 15-079	479 DOMINION AVENUE MIDLAND ON L4R 1P5	N/63.5	-1.93	<a href="#"><u>55</u></a>
<a href="#"><u>6</u></a>	GEN	FRENCH DRY CLEANERS	479 DOMINION AVENUE MIDLAND ON	N/63.5	-1.93	<a href="#"><u>56</u></a>
<a href="#"><u>6</u></a>	GEN	FRENCH DRY CLEANERS	479 DOMINION AVENUE MIDLAND ON	N/63.5	-1.93	<a href="#"><u>56</u></a>
<a href="#"><u>6</u></a>	GEN	FRENCH DRY CLEANERS	479 DOMINION AVENUE MIDLAND ON	N/63.5	-1.93	<a href="#"><u>57</u></a>

<b>Map Key</b>	<b>DB</b>	<b>Company/Site Name</b>	<b>Address</b>	<b>Dir/Dist (m)</b>	<b>Elev Diff (m)</b>	<b>Page Number</b>
<a href="#"><u>6</u></a>	GEN	FRENCH DRY CLEANERS	479 DOMINION AVENUE MIDLAND ON L4R 1P5	N/63.5	-1.93	<a href="#"><u>57</u></a>
<a href="#"><u>6</u></a>	GEN	FRENCH DRY CLEANERS	479 DOMINION AVENUE MIDLAND ON	N/63.5	-1.93	<a href="#"><u>57</u></a>
<a href="#"><u>6</u></a>	GEN	FRENCH DRY CLEANERS	479 DOMINION AVENUE MIDLAND ON L4R 1P5	N/63.5	-1.93	<a href="#"><u>58</u></a>
<a href="#"><u>6</u></a>	GEN	FRENCH DRY CLEANERS	479 DOMINION AVENUE MIDLAND ON L4R 1P5	N/63.5	-1.93	<a href="#"><u>58</u></a>
<a href="#"><u>6</u></a>	GEN	FRENCH DRY CLEANERS	479 DOMINION AVENUE MIDLAND ON L4R 1P5	N/63.5	-1.93	<a href="#"><u>59</u></a>
<a href="#"><u>6</u></a>	GEN	FRENCH DRY CLEANERS	479 DOMINION AVENUE MIDLAND ON L4R 1P5	N/63.5	-1.93	<a href="#"><u>59</u></a>
<a href="#"><u>6</u></a>	CDRY	French Dry Cleaners - Midland	479 Dominion Ave Midland ON L4R1P5	N/63.5	-1.93	<a href="#"><u>59</u></a>
<a href="#"><u>7</u></a>	WWIS		DOMINION AVE Midland ON <b>Well ID:</b> 7328483	NW/63.7	-2.78	<a href="#"><u>60</u></a>
<a href="#"><u>8</u></a>	SCT	Huron Ironworks	479 Hugel Ave Midland ON L4R 1V5	SE/66.1	2.63	<a href="#"><u>63</u></a>
<a href="#"><u>8</u></a>	SCT	Uniquely Yours	479 Hugel Ave Midland ON L4R 1V5	SE/66.1	2.63	<a href="#"><u>63</u></a>
<a href="#"><u>9</u></a>	EHS		486 Dominion Avenue Midland ON	NNW/75.5	-1.93	<a href="#"><u>63</u></a>
<a href="#"><u>10</u></a>	SCT	The Mirror	488 Dominion Ave Midland ON L4R 1P6	NW/77.4	-2.78	<a href="#"><u>63</u></a>
<a href="#"><u>11</u></a>	SCT	Midland Mold Services Inc.	490 Dominion Ave Midland ON L4R 1P6	NW/77.4	-2.71	<a href="#"><u>64</u></a>

<b>Map Key</b>	<b>DB</b>	<b>Company/Site Name</b>	<b>Address</b>	<b>Dir/Dist (m)</b>	<b>Elev Diff (m)</b>	<b>Page Number</b>
<a href="#">12</a>	PES	C & J MAURICE FAMILY HOLDINGS INC. O/A MAURICE'S VAL	277 KING STREET MIDLAND ON L4R 3M5	SSE/77.7	2.52	<a href="#">64</a>
<a href="#">12</a>	PES	C & J MAURICE FAMILY HOLDINGS INC. O/A MAURICE'S VAL	277 KING ST MIDLAND ON L4R 3M5	SSE/77.7	2.52	<a href="#">64</a>
<a href="#">12</a>	PES	C & J MAURICE FAMILY HOLDINGS INC. O/A MAURICE'S VAL	277 KING ST MIDLAND ON L4R 3M5	SSE/77.7	2.52	<a href="#">65</a>
<a href="#">12</a>	PES	2079083 ONTARIO LIMITED / MAURICE'S VALU-MART	277 KING ST MIDLAND ON L4R 3M5	SSE/77.7	2.52	<a href="#">65</a>
<a href="#">12</a>	EHS		277 King St. Midland ON L4R 3M5	SSE/77.7	2.52	<a href="#">65</a>
<a href="#">12</a>	PES	2079083 ONTARIO LIMITED / MAURICE'S VALU-MART	277 KING ST MIDLAND ON L4R3M5	SSE/77.7	2.52	<a href="#">66</a>
<a href="#">12</a>	PES	C & J MAURICE FAMILY HOLDINGS INC. O/A MAURICE'S VAL	277 KING ST MIDLAND ON L4R3M4	SSE/77.7	2.52	<a href="#">66</a>
<a href="#">12</a>	EHS		277 King Street Midland ON L4R 3M5	SSE/77.7	2.52	<a href="#">66</a>
<a href="#">12</a>	EHS		277 King Street Midland ON L4R 3M5	SSE/77.7	2.52	<a href="#">67</a>
<a href="#">12</a>	EHS		277 King Street Midland ON L4R 3M5	SSE/77.7	2.52	<a href="#">67</a>
<a href="#">13</a>	GEN	FRENCH DRY CLEANERS	479 DOMINION AVENUE MIDLAND ON L4R 1P5	NNE/86.1	-2.46	<a href="#">67</a>
<a href="#">14</a>	PES	JORY IDA PHARMACY	264 KING STREET MIDLAND ON L4R 3M3	WSW/86.2	-0.42	<a href="#">69</a>

<b>Map Key</b>	<b>DB</b>	<b>Company/Site Name</b>	<b>Address</b>	<b>Dir/Dist (m)</b>	<b>Elev Diff (m)</b>	<b>Page Number</b>
<a href="#"><u>14</u></a>	PES	JORY IDA PHARMACY	264 KING STREET MIDLAND ON L4R3M3	WSW/86.2	-0.42	<a href="#"><u>69</u></a>
<a href="#"><u>15</u></a>	SCT	The Elegant Gourmet - Chocolatier	235 King St Midland ON L4R 3M1	NW/86.3	-2.71	<a href="#"><u>69</u></a>
<a href="#"><u>15</u></a>	SCT	The Elegant Gourmet	235 King St Midland ON L4R 3M1	NW/86.3	-2.71	<a href="#"><u>70</u></a>
<a href="#"><u>16</u></a>	EHS		516, 520 Hugel st midland ON L4R 1V7	SW/87.1	1.29	<a href="#"><u>70</u></a>
<a href="#"><u>17</u></a>	WWIS		KING ST Midland ON <b>Well ID: 7328482</b>	WNW/96.4	-2.85	<a href="#"><u>70</u></a>
<a href="#"><u>18</u></a>	CA	3176461 CANADA INC., NEXACOR REALTY	473 HUGEL STREET MIDLAND ON L4R 1V5	ESE/98.7	2.32	<a href="#"><u>73</u></a>
<a href="#"><u>18</u></a>	DTNK	Bell Canada	Hugel St 473, Midland ON MIDLAND ON L4R 1V5	ESE/98.7	2.32	<a href="#"><u>73</u></a>
<a href="#"><u>18</u></a>	CA	Bell Canada	473 Hugel Avenue Midland ON L4R 1V5	ESE/98.7	2.32	<a href="#"><u>74</u></a>
<a href="#"><u>18</u></a>	GEN	BELL ALIANT	473 HUGEL STREET MIDLAND ON L4R 1V5	ESE/98.7	2.32	<a href="#"><u>74</u></a>
<a href="#"><u>18</u></a>	GEN	BELL ALIANT	473 HUGEL STREET MIDLAND ON L4R 1V5	ESE/98.7	2.32	<a href="#"><u>75</u></a>
<a href="#"><u>18</u></a>	CFOT	BELL CANADA	473 HUGEL AVE MIDLAND ON	ESE/98.7	2.32	<a href="#"><u>75</u></a>
<a href="#"><u>18</u></a>	ECA	Bell Canada	473 Hugel Avenue Midland ON H2Z 1S3	ESE/98.7	2.32	<a href="#"><u>75</u></a>
<a href="#"><u>18</u></a>	EXP	BELL CANADA	473 HUGEL AVE MIDLAND ON	ESE/98.7	2.32	<a href="#"><u>75</u></a>

<b>Map Key</b>	<b>DB</b>	<b>Company/Site Name</b>	<b>Address</b>	<b>Dir/Dist (m)</b>	<b>Elev Diff (m)</b>	<b>Page Number</b>
<a href="#">19</a>	EHS		Hugel Avenue & Midland Avenue Midland ON	E/101.9	2.73	<a href="#">76</a>
<a href="#">20</a>	PES	MIDLAND FLOUR AND FEED CO LTD	230 KING STREET MIDLAND ON L4R 3M2	WNW/114.5	-3.85	<a href="#">76</a>
<a href="#">20</a>	PES	MIDLAND FLOUR AND FEED CO LTD	230 KING ST MIDLAND ON L4R3M2	WNW/114.5	-3.85	<a href="#">76</a>
<a href="#">21</a>	WWIS		ON <b>Well ID:</b> 7204028	WNW/116.5	-3.85	<a href="#">77</a>
<a href="#">22</a>	WWIS		472 HUGEL AVENUE E. Midland ON <b>Well ID:</b> 7197512	ENE/117.8	-0.24	<a href="#">77</a>
<a href="#">23</a>	WWIS		DOMINION AVE Midland ON <b>Well ID:</b> 7328625	N/124.4	-3.75	<a href="#">81</a>
<a href="#">24</a>	SCT	Templeton Windows Inc.	226 King St Midland ON L4R 3M2	WNW/129.4	-3.87	<a href="#">84</a>
<a href="#">25</a>	EHS		520 Hugel Ave. Midland ON L4R 1V7	WSW/130.9	-0.03	<a href="#">84</a>
<a href="#">26</a>	GEN	Fairbanks Chiropody Professional Corporation	263 Midland Avenue Midland ON L4R 3K3	ENE/131.0	4.16	<a href="#">84</a>
<a href="#">26</a>	GEN	Fairbanks Chiropody Professional Corporation	263 Midland Avenue Midland ON L4R 3K3	ENE/131.0	4.16	<a href="#">85</a>
<a href="#">26</a>	GEN	Fairbanks Chiropody Professional Corporation	263 Midland Avenue Midland ON L4R 3K3	ENE/131.0	4.16	<a href="#">85</a>
<a href="#">26</a>	GEN	Fairbanks Chiropody Professional Corporation	263 Midland Avenue Midland ON L4R 3K3	ENE/131.0	4.16	<a href="#">86</a>
<a href="#">26</a>	GEN	Fairbanks Chiropody Professional Corporation	263 Midland Avenue Midland ON L4R 3K3	ENE/131.0	4.16	<a href="#">86</a>

<b>Map Key</b>	<b>DB</b>	<b>Company/Site Name</b>	<b>Address</b>	<b>Dir/Dist (m)</b>	<b>Elev Diff (m)</b>	<b>Page Number</b>
<a href="#"><u>26</u></a>	GEN	Fairbanks Chiropody Professional Corporation	263 Midland Avenue Midland ON L4R 3K3	ENE/131.0	4.16	<a href="#"><u>87</u></a>
<a href="#"><u>26</u></a>	GEN	Advanced Foot and Orthotic Clinic	263 Midland Avenue Midland ON	ENE/131.0	4.16	<a href="#"><u>87</u></a>
<a href="#"><u>27</u></a>	GEN	HAFS Inc.	233 Midland Avenue Midland ON	NNE/133.1	-2.77	<a href="#"><u>90</u></a>
<a href="#"><u>28</u></a>	EHS		228-232 King Street Midland ON L4R 3M2	WNW/134.7	-2.89	<a href="#"><u>91</u></a>
<a href="#"><u>29</u></a>	GEN	WATSON'S CAMERA SHOP INC.	289 KING ST. MIDLAND ON L4R 3M5	SSE/134.9	2.93	<a href="#"><u>91</u></a>
<a href="#"><u>29</u></a>	GEN	WATSON'S CAMERA SHOP INC. 42-405	289 KING ST. MIDLAND ON L4R 3M5	SSE/134.9	2.93	<a href="#"><u>91</u></a>
<a href="#"><u>29</u></a>	GEN	WATSON'S CAMERA SHOP INC.	289 KING STREET MIDLAND ON L4R 3M5	SSE/134.9	2.93	<a href="#"><u>92</u></a>
<a href="#"><u>29</u></a>	GEN	WATSON'S CAMERA SHOP INC.	289 King St. Midland ON	SSE/134.9	2.93	<a href="#"><u>92</u></a>
<a href="#"><u>29</u></a>	GEN	WATSON'S CAMERA SHOP INC.	289 King St. Midland ON	SSE/134.9	2.93	<a href="#"><u>92</u></a>
<a href="#"><u>30</u></a>	EHS		282 King Street Midland ON L4R 3M6	S/135.0	2.42	<a href="#"><u>93</u></a>
<a href="#"><u>31</u></a>	PRT	PENETANG MIDLAND COACH LINES LTD	475 BAY ST MIDLAND ON L4R 1L1	NNW/135.7	-3.70	<a href="#"><u>93</u></a>
<a href="#"><u>31</u></a>	GEN	PENETANG-MIDLAND COACH LINES LTD	475 BAY ST. MIDLAND ON L4R 1L1	NNW/135.7	-3.70	<a href="#"><u>93</u></a>
<a href="#"><u>31</u></a>	GEN	PENETANG-MIDLAND COACH LINES LTD.	475 BAY ST. MIDLAND ON L4R 1L1	NNW/135.7	-3.70	<a href="#"><u>93</u></a>

<b>Map Key</b>	<b>DB</b>	<b>Company/Site Name</b>	<b>Address</b>	<b>Dir/Dist (m)</b>	<b>Elev Diff (m)</b>	<b>Page Number</b>
<a href="#"><u>31</u></a>	GEN	PENETANG-MIDLAND COACH LINES LTD. 30-017	475 BAY STREET MIDLAND ON L4R 1L1	NNW/135.7	-3.70	<a href="#"><u>94</u></a>
<a href="#"><u>31</u></a>	GEN	PENETANG-MIDLAND COACH LINES LTD. 30-017	475 BAY ST. MIDLAND ON L4R 1L1	NNW/135.7	-3.70	<a href="#"><u>95</u></a>
<a href="#"><u>31</u></a>	GEN	PENETANG-MIDLAND COACH LINES LTD.	475 BAY STREET MIDLAND ON L4R 1L1	NNW/135.7	-3.70	<a href="#"><u>95</u></a>
<a href="#"><u>31</u></a>	GEN	Dacs Construction Enterprises Limited	475 Bay Street Midland ON L4R 1L1	NNW/135.7	-3.70	<a href="#"><u>96</u></a>
<a href="#"><u>31</u></a>	DTNK	PENETANG MIDLAND COACH LINES LTD	475 BAY ST MIDLAND ON	NNW/135.7	-3.70	<a href="#"><u>96</u></a>
<a href="#"><u>31</u></a>	DTNK	PENETANG MIDLAND COACH LINES LTD	475 BAY ST MIDLAND ON	NNW/135.7	-3.70	<a href="#"><u>97</u></a>
<a href="#"><u>31</u></a>	DTNK	PENETANG MIDLAND COACH LINES LTD	475 BAY ST MIDLAND ON	NNW/135.7	-3.70	<a href="#"><u>97</u></a>
<a href="#"><u>31</u></a>	EXP	PENETANG MIDLAND COACH LINES LTD	475 BAY ST MIDLAND ON	NNW/135.7	-3.70	<a href="#"><u>98</u></a>
<a href="#"><u>31</u></a>	EXP	PENETANG MIDLAND COACH LINES LTD	475 BAY ST MIDLAND ON	NNW/135.7	-3.70	<a href="#"><u>98</u></a>
<a href="#"><u>32</u></a>	EHS		291 King Street Midland ON	SSE/141.7	3.66	<a href="#"><u>98</u></a>
<a href="#"><u>33</u></a>	RSC	2489752 ONTARIO INC.	281 MIDLAND AVENUE ON Midland ON	E/144.1	6.01	<a href="#"><u>99</u></a>
<a href="#"><u>33</u></a>	EHS		281 Midland Ave Midland ON L4R3K5	E/144.1	6.01	<a href="#"><u>99</u></a>
<a href="#"><u>34</u></a>	WWIS		509 BAY ST Midland ON  <b>Well ID:</b> 7172564	WNW/144.4	-3.87	<a href="#"><u>99</u></a>



<b>Map Key</b>	<b>DB</b>	<b>Company/Site Name</b>	<b>Address</b>	<b>Dir/Dist (m)</b>	<b>Elev Diff (m)</b>	<b>Page Number</b>
<a href="#"><u>35</u></a>	NPCB	CANADA POST CORP.	525 DOMINION AVE. MIDLAND ON	WSW/148.7	-1.97	<a href="#"><u>102</u></a>
<a href="#"><u>35</u></a>	NPCB	CANADA POST CORP.	525 DOMINION AVE. Midland ON	WSW/148.7	-1.97	<a href="#"><u>102</u></a>
<a href="#"><u>35</u></a>	NPCB	CANADA POST CORP.	525 DOMINION AVE MIDLAND ON	WSW/148.7	-1.97	<a href="#"><u>103</u></a>
<a href="#"><u>36</u></a>	WWIS		509 Bay Street lot 107 con 1 Midland ON <b>Well ID: 7375907</b>	WNW/152.7	-2.84	<a href="#"><u>103</u></a>
<a href="#"><u>37</u></a>	SCT	Robertson Denture Clinic	519 Hugel Ave Midland ON L4R 1V8	SSW/153.2	2.53	<a href="#"><u>106</u></a>
<a href="#"><u>38</u></a>	WWIS		509 Bay Street lot 107 con 1 Midland ON <b>Well ID: 7375928</b>	WNW/153.4	-3.68	<a href="#"><u>106</u></a>
<a href="#"><u>39</u></a>	GEN	Georgian Apothecaries Limited	286 King Street Midland ON	S/153.6	2.94	<a href="#"><u>109</u></a>
<a href="#"><u>39</u></a>	GEN	Georgian Apothecaries Limited	286 King Street Midland ON	S/153.6	2.94	<a href="#"><u>109</u></a>
<a href="#"><u>39</u></a>	SPL	Enbridge Gas Distribution Inc.	286 King Street Unit 1 and 2, Midland ON	S/153.6	2.94	<a href="#"><u>110</u></a>
<a href="#"><u>39</u></a>	PINC	PIPELINE HIT 1/2"	286 KING ST,UNIT 1 & 2,MIDLAND,ON, L4R 3M6,CA ON	S/153.6	2.94	<a href="#"><u>111</u></a>
<a href="#"><u>40</u></a>	PRT	KEN SPENCE	509 BAY ST MIDLAND ON L4R 5E6	WNW/154.2	-3.90	<a href="#"><u>111</u></a>
<a href="#"><u>40</u></a>	EHS		509 Bay Street Midland ON L4R 5E6	WNW/154.2	-3.90	<a href="#"><u>111</u></a>
<a href="#"><u>40</u></a>	GEN	Imperial Oil	509 Bay Street Midland ON L4R 5E6	WNW/154.2	-3.90	<a href="#"><u>112</u></a>

<b>Map Key</b>	<b>DB</b>	<b>Company/Site Name</b>	<b>Address</b>	<b>Dir/Dist (m)</b>	<b>Elev Diff (m)</b>	<b>Page Number</b>
<a href="#">40</a>	EHS		509 Bay St Midland ON L4R 5E6	WNW/154.2	-3.90	<a href="#">112</a>
<a href="#">40</a>	GEN	Imperial Oil limited ( c/o Monisha Nandi)	509 Bay Street Midland ON L4R 5E6	WNW/154.2	-3.90	<a href="#">112</a>
<a href="#">40</a>	EHS		509 Bay Street West Midland ON	WNW/154.2	-3.90	<a href="#">113</a>
<a href="#">40</a>	DTNK	KEN SPENCE	509 BAY ST MIDLAND ON	WNW/154.2	-3.90	<a href="#">113</a>
<a href="#">40</a>	DTNK	KEN SPENCE	509 BAY ST MIDLAND ON	WNW/154.2	-3.90	<a href="#">113</a>
<a href="#">40</a>	DTNK	KEN SPENCE	509 BAY ST MIDLAND ON	WNW/154.2	-3.90	<a href="#">114</a>
<a href="#">40</a>	GEN	Imperial Oil Limited	509 Bay Street Midland ON L4R 5E6	WNW/154.2	-3.90	<a href="#">115</a>
<a href="#">40</a>	GEN	Imperial Oil Limited	509 Bay Street Midland ON L4R 5E6	WNW/154.2	-3.90	<a href="#">115</a>
<a href="#">40</a>	GEN	Imperial Oil Limited	509 Bay Street Midland ON L4R 5E6	WNW/154.2	-3.90	<a href="#">116</a>
<a href="#">40</a>	GEN	Imperial Oil Limited	509 Bay Street Midland ON L4R 5E6	WNW/154.2	-3.90	<a href="#">116</a>
<a href="#">40</a>	GEN	Imperial Oil	509 Bay Street Midland ON	WNW/154.2	-3.90	<a href="#">116</a>
<a href="#">40</a>	GEN	Imperial Oil	509 Bay Street Midland ON L4R 5E6	WNW/154.2	-3.90	<a href="#">117</a>
<a href="#">40</a>	GEN	Imperial Oil	509 Bay Street Midland ON L4R 5E6	WNW/154.2	-3.90	<a href="#">118</a>

<b>Map Key</b>	<b>DB</b>	<b>Company/Site Name</b>	<b>Address</b>	<b>Dir/Dist (m)</b>	<b>Elev Diff (m)</b>	<b>Page Number</b>
<a href="#">40</a>	GEN	Imperial Oil	509 Bay Street Midland ON L4R 5E6	WNW/154.2	-3.90	<a href="#">118</a>
<a href="#">40</a>	GEN	Imperial Oil	509 Bay Street Midland ON L4R 5E6	WNW/154.2	-3.90	<a href="#">119</a>
<a href="#">40</a>	GEN	Imperial Oil	509 Bay Street Midland ON L4R 5E6	WNW/154.2	-3.90	<a href="#">120</a>
<a href="#">40</a>	EXP	KEN SPENCE	509 BAY ST MIDLAND ON	WNW/154.2	-3.90	<a href="#">120</a>
<a href="#">40</a>	EXP	KEN SPENCE	509 BAY ST MIDLAND ON	WNW/154.2	-3.90	<a href="#">121</a>
<a href="#">40</a>	EXP	KEN SPENCE	509 BAY ST MIDLAND ON	WNW/154.2	-3.90	<a href="#">121</a>
<a href="#">40</a>	GEN	Imperial Oil	509 Bay Street Midland ON	WNW/154.2	-3.90	<a href="#">121</a>
<a href="#">41</a>	WWIS		509 BAY STREET lot 19 MIDLAND ON <b>Well ID:</b> 5740632	WNW/155.0	-2.84	<a href="#">122</a>
<a href="#">42</a>	SCT	Champion Engravers & Trophies	295 King St Midland ON L4R 3M5	SSE/156.4	4.09	<a href="#">124</a>
<a href="#">42</a>	EHS		295 King St Midland On Midland ON	SSE/156.4	4.09	<a href="#">124</a>
<a href="#">43</a>	SPL	PUC	HUGLE AVE BETWEEN MIDLAND AND QUEEN. MOTOR VEHICLE (OPERATING FLUID) MIDLAND TOWN ON	E/156.9	6.49	<a href="#">125</a>
<a href="#">44</a>	EHS		291 Midland Avenue Midland ON L4R 3K5	E/158.9	6.01	<a href="#">126</a>
<a href="#">45</a>	WWIS		ON <b>Well ID:</b> 7244736	WNW/161.8	-3.83	<a href="#">126</a>

<b>Map Key</b>	<b>DB</b>	<b>Company/Site Name</b>	<b>Address</b>	<b>Dir/Dist (m)</b>	<b>Elev Diff (m)</b>	<b>Page Number</b>
<a href="#">46</a>	WWIS		bay st Midland ON <b>Well ID:</b> 7328626	WNW/163.1	-4.25	<a href="#">127</a>
<a href="#">47</a>	EHS		291 Midland Avenue Midland ON L4R 3K5	E/163.3	7.67	<a href="#">129</a>
<a href="#">47</a>	EHS		291 Midland Avenue Midland ON	E/163.3	7.67	<a href="#">129</a>
<a href="#">48</a>	PES	RORY KYLE	285 Midland AVE Midland ON L4R 3K5	E/164.1	7.28	<a href="#">129</a>
<a href="#">49</a>	WWIS		ON <b>Well ID:</b> 7310004	E/165.2	7.28	<a href="#">130</a>
<a href="#">50</a>	WWIS		ON <b>Well ID:</b> 7204027	WNW/166.0	-3.83	<a href="#">131</a>
<a href="#">51</a>	WWIS		ON <b>Well ID:</b> 7222400	WNW/168.6	-3.83	<a href="#">132</a>
<a href="#">52</a>	WWIS		297 king st. Midland ON <b>Well ID:</b> 7354753	SSE/171.1	4.19	<a href="#">132</a>
<a href="#">53</a>	PES	JEFFERY'S PRO HARDWARE	526 DOMINION AVE MIDLAND ON L4R 1P8	W/172.1	-2.88	<a href="#">136</a>
<a href="#">53</a>	PES	JEFFERY'S PRO HARDWARE	526 DOMINION AVE MIDLAND ON L4R 1P8	W/172.1	-2.88	<a href="#">136</a>
<a href="#">53</a>	PES	JEFFERY'S PRO HARDWARE	526 DOMINION AVE MIDLAND ON L4R1P8	W/172.1	-2.88	<a href="#">137</a>
<a href="#">53</a>	PES	JEFFERY'S PRO HARDWARE	526 DOMINION AVE MIDLAND ON L4R1P8	W/172.1	-2.88	<a href="#">137</a>
<a href="#">53</a>	PES		526 DOMINION AVE MIDLAND ON L4R 1P8	W/172.1	-2.88	<a href="#">137</a>

<b>Map Key</b>	<b>DB</b>	<b>Company/Site Name</b>	<b>Address</b>	<b>Dir/Dist (m)</b>	<b>Elev Diff (m)</b>	<b>Page Number</b>
<a href="#"><u>54</u></a>	SCT	CHAMPION ENGRAVERS & TROPHIES	301 King St Midland ON L4R 3M5	SSE/174.9	4.09	<a href="#"><u>138</u></a>
<a href="#"><u>55</u></a>	FCS	MIDLAND (WYE RIVER) (Unassessed)	Midland ON	ESE/175.4	7.05	<a href="#"><u>138</u></a>
<a href="#"><u>56</u></a>	GEN	Busy Bee Taxi Inc.	527 Bay Street (Unit C) Midland ON L4R 1L2	W/175.7	-3.96	<a href="#"><u>141</u></a>
<a href="#"><u>57</u></a>	SCT	LAE Technologies Inc.	212 King St Unit 5 Midland ON L4R 3L9	WNW/176.5	-4.57	<a href="#"><u>141</u></a>
<a href="#"><u>57</u></a>	EHS		212 King Street Midland ON L4R 3L9	WNW/176.5	-4.57	<a href="#"><u>141</u></a>
<a href="#"><u>57</u></a>	EHS		212 King Street Midland ON L4R 1L3	WNW/176.5	-4.57	<a href="#"><u>142</u></a>
<a href="#"><u>58</u></a>	GEN	Downtown Medical Centre	527 Hugel Ave Midland ON L4R 1V8	SW/176.8	2.63	<a href="#"><u>142</u></a>
<a href="#"><u>58</u></a>	GEN	Downtown Medical Centre	527 Hugel Ave Midland ON L4R 1V8	SW/176.8	2.63	<a href="#"><u>142</u></a>
<a href="#"><u>58</u></a>	GEN	Downtown Medical Centre	527 Hugel Ave Midland ON L4R 1V8	SW/176.8	2.63	<a href="#"><u>143</u></a>
<a href="#"><u>58</u></a>	GEN	Downtown Medical Centre	527 Hugel Ave Midland ON	SW/176.8	2.63	<a href="#"><u>143</u></a>
<a href="#"><u>58</u></a>	GEN	Downtown Medical Centre	527 Hugel Ave Midland ON L4R1V8	SW/176.8	2.63	<a href="#"><u>143</u></a>
<a href="#"><u>58</u></a>	GEN	Downtown Medical Centre	527 Hugel Ave Midland ON L4R1V8	SW/176.8	2.63	<a href="#"><u>144</u></a>
<a href="#"><u>58</u></a>	GEN	Downtown Medical Centre	527 Hugel Ave Midland ON L4R1V8	SW/176.8	2.63	<a href="#"><u>144</u></a>

<b>Map Key</b>	<b>DB</b>	<b>Company/Site Name</b>	<b>Address</b>	<b>Dir/Dist (m)</b>	<b>Elev Diff (m)</b>	<b>Page Number</b>
<a href="#"><u>58</u></a>	GEN	Downtown Medical Centre	527 Hugel Ave Midland ON L4R1V8	SW/176.8	2.63	<a href="#"><u>144</u></a>
<a href="#"><u>58</u></a>	GEN	Downtown Medical Centre	527 Hugel Ave Midland ON L4R1V8	SW/176.8	2.63	<a href="#"><u>145</u></a>
<a href="#"><u>58</u></a>	GEN	Downtown Medical Centre	527 Hugel Ave Midland ON L4R1V8	SW/176.8	2.63	<a href="#"><u>145</u></a>
<a href="#"><u>58</u></a>	GEN	Victoria Park Medispa Barrie Midland Inc	527 Hugel Ave Midland ON	SW/176.8	2.63	<a href="#"><u>145</u></a>
<a href="#"><u>59</u></a>	WWIS		509 Bay Street lot 107 con 1 Midland ON <b>Well ID:</b> 7375909	WNW/178.2	-3.83	<a href="#"><u>149</u></a>
<a href="#"><u>60</u></a>	EHS		521 Bay St Midland ON L4R1L2	W/179.2	-3.96	<a href="#"><u>151</u></a>
<a href="#"><u>61</u></a>	GEN	Imperial Oil	509 Bay Street Midland ON L4R 5E6	WNW/180.7	-3.83	<a href="#"><u>152</u></a>
<a href="#"><u>62</u></a>	WWIS		ON <b>Well ID:</b> 7204029	WNW/180.7	-3.83	<a href="#"><u>155</u></a>
<a href="#"><u>63</u></a>	SCT	LabX	478 Bay St Midland ON L4R 1K9	NNW/186.8	-4.69	<a href="#"><u>156</u></a>
<a href="#"><u>64</u></a>	EHS		521-527 Bay Street Midland ON L4R 1L2	W/189.3	-3.96	<a href="#"><u>156</u></a>
<a href="#"><u>65</u></a>	WWIS		BOY 56 MID Midland ON <b>Well ID:</b> 7328485	WNW/189.9	-4.47	<a href="#"><u>156</u></a>
<a href="#"><u>66</u></a>	SPL		Georgian Bay Midland ON	N/194.2	-4.37	<a href="#"><u>159</u></a>
<a href="#"><u>67</u></a>	GEN	MAVROU CHIROPRACTIC CLINIC	229 FIRST STREET MIDLAND ON L4R 4W5	W/195.9	-3.15	<a href="#"><u>160</u></a>

<b>Map Key</b>	<b>DB</b>	<b>Company/Site Name</b>	<b>Address</b>	<b>Dir/Dist (m)</b>	<b>Elev Diff (m)</b>	<b>Page Number</b>
<a href="#">68</a>	EHS		521-527 Bay Street, Midland, Midland ON L4R 1L2	W/197.3	-3.96	<a href="#">160</a>
<a href="#">69</a>	SPL	The Corporation of the Town of Midland	165 King St. Midland ON	NW/197.7	-4.61	<a href="#">160</a>
<a href="#">70</a>	WWIS		263 MIDLAND AVENUE Midland ON <b>Well ID:</b> 7197511	ENE/204.7	12.62	<a href="#">161</a>
<a href="#">71</a>	SCT	FREE PRESS	248 FIRST ST MIDLAND ON L4R 3N8	WSW/206.8	-1.02	<a href="#">165</a>
<a href="#">71</a>	SCT	The Free Press	248 First St Midland ON L4R 4K6	WSW/206.8	-1.02	<a href="#">165</a>
<a href="#">71</a>	GEN	FREE PRESS	DIVISION OF THOMSON NEWSPAPERS CO. LTD. 248 FIRST STREET MIDLAND ON L4R 4K6	WSW/206.8	-1.02	<a href="#">165</a>
<a href="#">71</a>	GEN	FREE PRESS 15-129	DIVISION OF THOMSON NEWSPAPERS CO. LTD. 248 FIRST STREET MIDLAND ON L4R 4K6	WSW/206.8	-1.02	<a href="#">166</a>
<a href="#">71</a>	GEN	THOMPSON NEWSPAPERS COMPANY LIMITED	FREE PRESS 248 FIRST STREET MIDLAND ON L4R 4K6	WSW/206.8	-1.02	<a href="#">166</a>
<a href="#">72</a>	EHS		526 Bay St Midland ON L4R1L3	WNW/210.3	-5.00	<a href="#">167</a>
<a href="#">72</a>	EHS		526 Bay Street Midland ON	WNW/210.3	-5.00	<a href="#">167</a>
<a href="#">72</a>	GEN	STANTEC	526 BAY ST MIDLAND ON L4R 1L3	WNW/210.3	-5.00	<a href="#">167</a>
<a href="#">72</a>	EHS		526 Bay Street Midland ON L4R 1L3	WNW/210.3	-5.00	<a href="#">168</a>
<a href="#">73</a>	WWIS		BOY SB Midland ON <b>Well ID:</b> 7328484	W/215.5	-4.72	<a href="#">168</a>

<b>Map Key</b>	<b>DB</b>	<b>Company/Site Name</b>	<b>Address</b>	<b>Dir/Dist (m)</b>	<b>Elev Diff (m)</b>	<b>Page Number</b>
<a href="#"><u>74</u></a>	CA	OGILVIE MILLS LTD. DIV. OF JOHN LABATT	202 KING ST. MIDLAND TOWN ON	NW/217.3	-5.54	<a href="#"><u>171</u></a>
<a href="#"><u>74</u></a>	CA	OGILVIE MILLS LTD. - MIDLAND ELEVATOR	202 KING STREET MIDLAND TOWN ON	NW/217.3	-5.54	<a href="#"><u>172</u></a>
<a href="#"><u>74</u></a>	CA	OGILVIE MILLS LTD. (DIV. OF JOHN LABATT)	202 KING STREET MIDLAND TOWN ON	NW/217.3	-5.54	<a href="#"><u>172</u></a>
<a href="#"><u>74</u></a>	SPL	OGILVIE MILLS	MIDLAND PLANT 202 KING STREET MIDLAND TOWN ON	NW/217.3	-5.54	<a href="#"><u>172</u></a>
<a href="#"><u>74</u></a>	SCT	A. D. M. OGILVIE MILLS LTD.	202 KING ST MIDLAND ON L4R 4L1	NW/217.3	-5.54	<a href="#"><u>173</u></a>
<a href="#"><u>74</u></a>	GEN	OGILVIE MILLS LTD.	202 KING ST. P.O. BOX 369 MIDLAND ON L4R 4L1	NW/217.3	-5.54	<a href="#"><u>173</u></a>
<a href="#"><u>74</u></a>	GEN	ADM (SEE & USE ON0999603)	202 KING ST. P.O. BOX 369 MIDLAND ON L4R 3L9	NW/217.3	-5.54	<a href="#"><u>174</u></a>
<a href="#"><u>74</u></a>	GEN	ADN/OGILVIE MILLS LTD. 29-456	202 KING ST. P.O. BOX 369 MIDLAND ON L4R 3L9	NW/217.3	-5.54	<a href="#"><u>174</u></a>
<a href="#"><u>74</u></a>	GEN	ADM (SEE & USE ON0999603)	202 KING STREET MIDLAND ON L4R 3L9	NW/217.3	-5.54	<a href="#"><u>175</u></a>
<a href="#"><u>75</u></a>	WWIS		bayshore dr Midland ON <b>Well ID:</b> 7328627	WNW/220.8	-5.53	<a href="#"><u>175</u></a>
<a href="#"><u>76</u></a>	SPL		317 Midland Ave, Midland MIDLAND ON	ESE/221.1	7.99	<a href="#"><u>177</u></a>
<a href="#"><u>77</u></a>	WWIS		BOY SHORE DRIVE Midland ON <b>Well ID:</b> 7328486	WNW/226.2	-5.65	<a href="#"><u>178</u></a>
<a href="#"><u>78</u></a>	GEN	Geo Recycling Transportation Services	441 bay st midland ON L4R 1K8	NNE/233.0	-0.35	<a href="#"><u>181</u></a>



<b>Map Key</b>	<b>DB</b>	<b>Company/Site Name</b>	<b>Address</b>	<b>Dir/Dist (m)</b>	<b>Elev Diff (m)</b>	<b>Page Number</b>
<a href="#">79</a>	GEN	JAMES H. LYNN FUNERAL HOMES LTD.	290 FIRST STREET MIDLAND ON L4R 3N9	SW/233.1	3.15	<a href="#">182</a>
<a href="#">79</a>	GEN	ROBERT J. CARSON FUNERAL DIRECTORS	290 FIRST STREET MIDLAND ON L4R 3N9	SW/233.1	3.15	<a href="#">182</a>
<a href="#">79</a>	GEN	JAMES H. LYNN FUNERAL HOMES LTD. 44-321	290 FIRST STREET MIDLAND ON L4R 3N9	SW/233.1	3.15	<a href="#">182</a>
<a href="#">80</a>	SPL	Enbridge Gas Distribution Inc.	222 Queen St Midland ON	NNE/237.6	1.34	<a href="#">183</a>
<a href="#">80</a>	PINC		222 Queen Street, Midland ON	NNE/237.6	1.34	<a href="#">184</a>
<a href="#">81</a>	WWIS		BOY SHORE DRIVE Midland ON <i>Well ID: 7328487</i>	WNW/237.9	-6.37	<a href="#">184</a>
<a href="#">82</a>	WWIS		526 BAY ST Midland ON <i>Well ID: 7325391</i>	WNW/244.7	-6.00	<a href="#">187</a>
<a href="#">83</a>	PINC	1/2" Pipeline Hit	433 BAY STREET,,MIDLAND,ON,L4R 1K8, CA ON	NNE/247.2	-0.35	<a href="#">190</a>
<a href="#">84</a>	GEN	KRYTIUK SPECIALTY CONTRACTING INC.	320 KING STREET MIDLAND ON L4R 3M6	SSE/247.4	6.44	<a href="#">190</a>
<a href="#">85</a>	GEN	Mehta Dentistry Professional Corporation	450 Bay Street Midland ON L4R 4M4	N/248.0	-3.58	<a href="#">191</a>
<a href="#">85</a>	GEN	Mehta Dentistry Professional Corporation	450 Bay Street Midland ON L4R 4M4	N/248.0	-3.58	<a href="#">191</a>
<a href="#">85</a>	GEN	Mehta Dentistry Professional Corporation	450 Bay Street Midland ON L4R 4M4	N/248.0	-3.58	<a href="#">192</a>
<a href="#">85</a>	GEN	Mehta Dentistry Professional Corporation	450 Bay Street Midland ON L4R 4M4	N/248.0	-3.58	<a href="#">192</a>

<b>Map Key</b>	<b>DB</b>	<b>Company/Site Name</b>	<b>Address</b>	<b>Dir/Dist (m)</b>	<b>Elev Diff (m)</b>	<b>Page Number</b>
<a href="#"><u>85</u></a>	GEN	Mehta Dentistry Professional Corporation	450 Bay Street Midland ON L4R 4M4	N/248.0	-3.58	<a href="#"><u>192</u></a>
<a href="#"><u>85</u></a>	GEN	Mehta Dentistry Professional Corporation	450 Bay Street Midland ON L4R 4M4	N/248.0	-3.58	<a href="#"><u>193</u></a>
<a href="#"><u>85</u></a>	GEN	Bayshore Dental Centre	450 Bay Street Midland ON	N/248.0	-3.58	<a href="#"><u>193</u></a>

# Executive Summary: Summary By Data Source

## **CA - Certificates of Approval**

A search of the CA database, dated 1985-Oct 30, 2011\* has found that there are 5 CA site(s) within approximately 0.25 kilometers of the project property.

<b><u>Equal/Higher Elevation</u></b>	<b><u>Address</u></b>	<b><u>Direction</u></b>	<b><u>Distance (m)</u></b>	<b><u>Map Key</u></b>
3176461 CANADA INC., NEXACOR REALTY	473 HUGEL STREET MIDLAND ON L4R 1V5	ESE	98.74	<a href="#"><u>18</u></a>
Bell Canada	473 Hugel Avenue Midland ON L4R 1V5	ESE	98.74	<a href="#"><u>18</u></a>

<b><u>Lower Elevation</u></b>	<b><u>Address</u></b>	<b><u>Direction</u></b>	<b><u>Distance (m)</u></b>	<b><u>Map Key</u></b>
OGILVIE MILLS LTD. - MIDLAND ELEVATOR	202 KING STREET MIDLAND TOWN ON	NW	217.27	<a href="#"><u>74</u></a>
OGILVIE MILLS LTD. (DIV. OF JOHN LABATT)	202 KING STREET MIDLAND TOWN ON	NW	217.27	<a href="#"><u>74</u></a>
OGILVIE MILLS LTD. DIV. OF JOHN LABATT	202 KING ST. MIDLAND TOWN ON	NW	217.27	<a href="#"><u>74</u></a>

## **CDRY - Dry Cleaning Facilities**

A search of the CDRY database, dated Jan 2004-Dec 2022 has found that there are 1 CDRY site(s) within approximately 0.25 kilometers of the project property.

<b><u>Lower Elevation</u></b>	<b><u>Address</u></b>	<b><u>Direction</u></b>	<b><u>Distance (m)</u></b>	<b><u>Map Key</u></b>
French Dry Cleaners - Midland	479 Dominion Ave Midland ON L4R1P5	N	63.49	<a href="#"><u>6</u></a>

## **CFOT - Commercial Fuel Oil Tanks**

A search of the CFOT database, dated Oct 2023 has found that there are 1 CFOT site(s) within approximately 0.25 kilometers of the project property.

<u>Equal/Higher Elevation</u>	<u>Address</u>	<u>Direction</u>	<u>Distance (m)</u>	<u>Map Key</u>
BELL CANADA	473 HUGEL AVE MIDLAND ON	ESE	98.74	<a href="#">18</a>

### **DTNK - Delisted Fuel Tanks**

A search of the DTNK database, dated Oct 2023 has found that there are 7 DTNK site(s) within approximately 0.25 kilometers of the project property.

<u>Equal/Higher Elevation</u>	<u>Address</u>	<u>Direction</u>	<u>Distance (m)</u>	<u>Map Key</u>
Bell Canada	Hugel St 473, Midland ON MIDLAND ON L4R 1V5	ESE	98.74	<a href="#">18</a>

<u>Lower Elevation</u>	<u>Address</u>	<u>Direction</u>	<u>Distance (m)</u>	<u>Map Key</u>
PENETANG MIDLAND COACH LINES LTD	475 BAY ST MIDLAND ON	NNW	135.65	<a href="#">31</a>
PENETANG MIDLAND COACH LINES LTD	475 BAY ST MIDLAND ON	NNW	135.65	<a href="#">31</a>
PENETANG MIDLAND COACH LINES LTD	475 BAY ST MIDLAND ON	NNW	135.65	<a href="#">31</a>
KEN SPENCE	509 BAY ST MIDLAND ON	WNW	154.16	<a href="#">40</a>
KEN SPENCE	509 BAY ST MIDLAND ON	WNW	154.16	<a href="#">40</a>
KEN SPENCE	509 BAY ST MIDLAND ON	WNW	154.16	<a href="#">40</a>

### **ECA - Environmental Compliance Approval**

A search of the ECA database, dated Oct 2011-Feb 28, 2025 has found that there are 2 ECA site(s) within approximately 0.25 kilometers of the project property.

<u>Equal/Higher Elevation</u>	<u>Address</u>	<u>Direction</u>	<u>Distance (m)</u>	<u>Map Key</u>
Bourgeois Motors Limited	472 Hugel Avenue East Midland ON L4R 1V6	E	52.69	<a href="#"><u>3</u></a>
Bell Canada	473 Hugel Avenue Midland ON H2Z 1S3	ESE	98.74	<a href="#"><u>18</u></a>

## **EHS - ERIS Historical Searches**

A search of the EHS database, dated 1999-Aug 31, 2024 has found that there are 29 EHS site(s) within approximately 0.25 kilometers of the project property.

<u>Equal/Higher Elevation</u>	<u>Address</u>	<u>Direction</u>	<u>Distance (m)</u>	<u>Map Key</u>
	277 King Street Midland ON L4R 3M5	SSE	77.73	<a href="#"><u>12</u></a>
	277 King Street Midland ON L4R 3M5	SSE	77.73	<a href="#"><u>12</u></a>
	277 King Street Midland ON L4R 3M5	SSE	77.73	<a href="#"><u>12</u></a>
	277 King St. Midland ON L4R 3M5	SSE	77.73	<a href="#"><u>12</u></a>
	516, 520 Hugel st midland ON L4R 1V7	SW	87.14	<a href="#"><u>16</u></a>
	Hugel Avenue & Midland Avenue Midland ON	E	101.87	<a href="#"><u>19</u></a>
	282 King Street Midland ON L4R 3M6	S	135.03	<a href="#"><u>30</u></a>
	291 King Street Midland ON	SSE	141.71	<a href="#"><u>32</u></a>

<b><u>Equal/Higher Elevation</u></b>	<b><u>Address</u></b>	<b><u>Direction</u></b>	<b><u>Distance (m)</u></b>	<b><u>Map Key</u></b>
	281 Midland Ave Midland ON L4R3K5	E	144.06	<a href="#"><u>33</u></a>
	295 King St Midland On Midland ON	SSE	156.41	<a href="#"><u>42</u></a>
	291 Midland Avenue Midland ON L4R 3K5	E	158.87	<a href="#"><u>44</u></a>
	291 Midland Avenue Midland ON	E	163.32	<a href="#"><u>47</u></a>
	291 Midland Avenue Midland ON L4R 3K5	E	163.32	<a href="#"><u>47</u></a>
<b><u>Lower Elevation</u></b>	<b><u>Address</u></b>	<b><u>Direction</u></b>	<b><u>Distance (m)</u></b>	<b><u>Map Key</u></b>
	259 King Street Midland ON L4R 3M4	SW	2.43	<a href="#"><u>1</u></a>
	295 King Street Midland ON L4R 3M4	SW	2.43	<a href="#"><u>1</u></a>
	486 Dominion Avenue Midland ON	NNW	75.54	<a href="#"><u>9</u></a>
	520 Hugel Ave. Midland ON L4R 1V7	WSW	130.89	<a href="#"><u>25</u></a>
	228-232 King Street Midland ON L4R 3M2	WNW	134.68	<a href="#"><u>28</u></a>
	509 Bay Street Midland ON L4R 5E6	WNW	154.16	<a href="#"><u>40</u></a>

509 Bay St Midland ON L4R 5E6	WNW	154.16	<a href="#">40</a>
509 Bay Street West Midland ON	WNW	154.16	<a href="#">40</a>
212 King Street Midland ON L4R 1L3	WNW	176.47	<a href="#">57</a>
212 King Street Midland ON L4R 3L9	WNW	176.47	<a href="#">57</a>
521 Bay St Midland ON L4R1L2	W	179.20	<a href="#">60</a>
521-527 Bay Street Midland ON L4R 1L2	W	189.30	<a href="#">64</a>
521-527 Bay Street, Midland, Midland ON L4R 1L2	W	197.33	<a href="#">68</a>
526 Bay Street Midland ON L4R 1L3	WNW	210.32	<a href="#">72</a>
526 Bay Street Midland ON	WNW	210.32	<a href="#">72</a>
526 Bay St Midland ON L4R1L3	WNW	210.32	<a href="#">72</a>

### **EXP - List of Expired Fuels Safety Facilities**

A search of the EXP database, dated Oct 2023 has found that there are 6 EXP site(s) within approximately 0.25 kilometers of the project property.

<b><u>Equal/Higher Elevation</u></b>	<b><u>Address</u></b>	<b><u>Direction</u></b>	<b><u>Distance (m)</u></b>	<b><u>Map Key</u></b>
BELL CANADA	473 HUGEL AVE MIDLAND ON	ESE	98.74	<a href="#">18</a>

<u>Equal/Higher Elevation</u>	<u>Address</u>	<u>Direction</u>	<u>Distance (m)</u>	<u>Map Key</u>
<b><u>Lower Elevation</u></b>	<b><u>Address</u></b>	<b><u>Direction</u></b>	<b><u>Distance (m)</u></b>	<b><u>Map Key</u></b>
PENETANG MIDLAND COACH LINES LTD	475 BAY ST MIDLAND ON	NNW	135.65	<a href="#"><u>31</u></a>
PENETANG MIDLAND COACH LINES LTD	475 BAY ST MIDLAND ON	NNW	135.65	<a href="#"><u>31</u></a>
KEN SPENCE	509 BAY ST MIDLAND ON	WNW	154.16	<a href="#"><u>40</u></a>
KEN SPENCE	509 BAY ST MIDLAND ON	WNW	154.16	<a href="#"><u>40</u></a>
KEN SPENCE	509 BAY ST MIDLAND ON	WNW	154.16	<a href="#"><u>40</u></a>

### **FCS - Contaminated Sites on Federal Land**

A search of the FCS database, dated Jun 2000-Nov 2024 has found that there are 1 FCS site(s) within approximately 0.25 kilometers of the project property.

<u>Equal/Higher Elevation</u>	<u>Address</u>	<u>Direction</u>	<u>Distance (m)</u>	<u>Map Key</u>
MIDLAND (WYE RIVER) (Unassessed)	Midland ON	ESE	175.37	<a href="#"><u>55</u></a>

### **GEN - Ontario Regulation 347 Waste Generators Summary**

A search of the GEN database, dated 1986-Jun 30, 2024 has found that there are 84 GEN site(s) within approximately 0.25 kilometers of the project property.

<u>Equal/Higher Elevation</u>	<u>Address</u>	<u>Direction</u>	<u>Distance (m)</u>	<u>Map Key</u>
BELL ALIANT	473 HUGEL STREET MIDLAND ON L4R 1V5	ESE	98.74	<a href="#"><u>18</u></a>
BELL ALIANT	473 HUGEL STREET MIDLAND ON L4R 1V5	ESE	98.74	<a href="#"><u>18</u></a>



<b><u>Equal/Higher Elevation</u></b>	<b><u>Address</u></b>	<b><u>Direction</u></b>	<b><u>Distance (m)</u></b>	<b><u>Map Key</u></b>
Fairbanks Chiropody Professional Corporation	263 Midland Avenue Midland ON L4R 3K3	ENE	130.99	<a href="#"><u>26</u></a>
Fairbanks Chiropody Professional Corporation	263 Midland Avenue Midland ON L4R 3K3	ENE	130.99	<a href="#"><u>26</u></a>
Fairbanks Chiropody Professional Corporation	263 Midland Avenue Midland ON L4R 3K3	ENE	130.99	<a href="#"><u>26</u></a>
Fairbanks Chiropody Professional Corporation	263 Midland Avenue Midland ON L4R 3K3	ENE	130.99	<a href="#"><u>26</u></a>
Fairbanks Chiropody Professional Corporation	263 Midland Avenue Midland ON L4R 3K3	ENE	130.99	<a href="#"><u>26</u></a>
Fairbanks Chiropody Professional Corporation	263 Midland Avenue Midland ON L4R 3K3	ENE	130.99	<a href="#"><u>26</u></a>
Advanced Foot and Orthotic Clinic	263 Midland Avenue Midland ON	ENE	130.99	<a href="#"><u>26</u></a>
WATSON'S CAMERA SHOP INC.	289 KING ST. MIDLAND ON L4R 3M5	SSE	134.86	<a href="#"><u>29</u></a>
WATSON'S CAMERA SHOP INC. 42-405	289 KING ST. MIDLAND ON L4R 3M5	SSE	134.86	<a href="#"><u>29</u></a>
WATSON'S CAMERA SHOP INC.	289 KING STREET MIDLAND ON L4R 3M5	SSE	134.86	<a href="#"><u>29</u></a>
WATSON'S CAMERA SHOP INC.	289 King St. Midland ON	SSE	134.86	<a href="#"><u>29</u></a>

<b><u>Equal/Higher Elevation</u></b>	<b><u>Address</u></b>	<b><u>Direction</u></b>	<b><u>Distance (m)</u></b>	<b><u>Map Key</u></b>
WATSON'S CAMERA SHOP INC.	289 King St. Midland ON	SSE	134.86	<a href="#"><u>29</u></a>
Georgian Apothecaries Limited	286 King Street Midland ON	S	153.58	<a href="#"><u>39</u></a>
Georgian Apothecaries Limited	286 King Street Midland ON	S	153.58	<a href="#"><u>39</u></a>
Downtown Medical Centre	527 Hugel Ave Midland ON L4R1V8	SW	176.75	<a href="#"><u>58</u></a>
Downtown Medical Centre	527 Hugel Ave Midland ON L4R1V8	SW	176.75	<a href="#"><u>58</u></a>
Victoria Park Medispa Barrie Midland Inc	527 Hugel Ave Midland ON	SW	176.75	<a href="#"><u>58</u></a>
Downtown Medical Centre	527 Hugel Ave Midland ON L4R 1V8	SW	176.75	<a href="#"><u>58</u></a>
Downtown Medical Centre	527 Hugel Ave Midland ON L4R 1V8	SW	176.75	<a href="#"><u>58</u></a>
Downtown Medical Centre	527 Hugel Ave Midland ON L4R 1V8	SW	176.75	<a href="#"><u>58</u></a>
Downtown Medical Centre	527 Hugel Ave Midland ON	SW	176.75	<a href="#"><u>58</u></a>
Downtown Medical Centre	527 Hugel Ave Midland ON L4R1V8	SW	176.75	<a href="#"><u>58</u></a>
Downtown Medical Centre	527 Hugel Ave Midland ON L4R1V8	SW	176.75	<a href="#"><u>58</u></a>

<b><u>Equal/Higher Elevation</u></b>	<b><u>Address</u></b>	<b><u>Direction</u></b>	<b><u>Distance (m)</u></b>	<b><u>Map Key</u></b>
Downtown Medical Centre	527 Hugel Ave Midland ON L4R1V8	SW	176.75	<a href="#"><u>58</u></a>
Downtown Medical Centre	527 Hugel Ave Midland ON L4R1V8	SW	176.75	<a href="#"><u>58</u></a>
JAMES H. LYNN FUNERAL HOMES LTD.	290 FIRST STREET MIDLAND ON L4R 3N9	SW	233.10	<a href="#"><u>79</u></a>
ROBERT J. CARSON FUNERAL DIRECTORS	290 FIRST STREET MIDLAND ON L4R 3N9	SW	233.10	<a href="#"><u>79</u></a>
JAMES H. LYNN FUNERAL HOMES LTD. 44-321	290 FIRST STREET MIDLAND ON L4R 3N9	SW	233.10	<a href="#"><u>79</u></a>
KRYTIUK SPECIALTY CONTRACTING INC.	320 KING STREET MIDLAND ON L4R 3M6	SSE	247.38	<a href="#"><u>84</u></a>
<b><u>Lower Elevation</u></b>	<b><u>Address</u></b>	<b><u>Direction</u></b>	<b><u>Distance (m)</u></b>	<b><u>Map Key</u></b>
FRENCH DRY CLEANER	A GRAHAM PATCHELL LTD. 479 DOMINION AVENUE MIDLAND ON L4R 1P5	N	63.49	<a href="#"><u>6</u></a>
FRENCH DRY CLEANERS	479 DOMINION AVENUE MIDLAND ON L4R 1P5	N	63.49	<a href="#"><u>6</u></a>
FREBCG DRY CLEANER 15-079	479 DOMINION AVENUE MIDLAND ON L4R 1P5	N	63.49	<a href="#"><u>6</u></a>
FRENCH DRY CLEANER 15-079	479 DOMINION AVENUE MIDLAND ON L4R 1P5	N	63.49	<a href="#"><u>6</u></a>
FRENCH DRY CLEANERS	479 DOMINION AVENUE MIDLAND ON	N	63.49	<a href="#"><u>6</u></a>

FRENCH DRY CLEANERS	479 DOMINION AVENUE MIDLAND ON	N	63.49	<a href="#"><u>6</u></a>
FRENCH DRY CLEANERS	479 DOMINION AVENUE MIDLAND ON	N	63.49	<a href="#"><u>6</u></a>
FRENCH DRY CLEANERS	479 DOMINION AVENUE MIDLAND ON L4R 1P5	N	63.49	<a href="#"><u>6</u></a>
FRENCH DRY CLEANERS	479 DOMINION AVENUE MIDLAND ON	N	63.49	<a href="#"><u>6</u></a>
FRENCH DRY CLEANERS	479 DOMINION AVENUE MIDLAND ON L4R 1P5	N	63.49	<a href="#"><u>6</u></a>
FRENCH DRY CLEANERS	479 DOMINION AVENUE MIDLAND ON L4R 1P5	N	63.49	<a href="#"><u>6</u></a>
FRENCH DRY CLEANERS	479 DOMINION AVENUE MIDLAND ON L4R 1P5	N	63.49	<a href="#"><u>6</u></a>
FRENCH DRY CLEANERS	479 DOMINION AVENUE MIDLAND ON L4R 1P5	N	63.49	<a href="#"><u>6</u></a>
FRENCH DRY CLEANERS	479 DOMINION AVENUE MIDLAND ON L4R 1P5	NNE	86.11	<a href="#"><u>13</u></a>
HAFS Inc.	233 Midland Avenue Midland ON	NNE	133.06	<a href="#"><u>27</u></a>
PENETANG-MIDLAND COACH LINES LTD	475 BAY ST. MIDLAND ON L4R 1L1	NNW	135.65	<a href="#"><u>31</u></a>
PENETANG-MIDLAND COACH LINES LTD.	475 BAY ST. MIDLAND ON L4R 1L1	NNW	135.65	<a href="#"><u>31</u></a>

PENETANG-MIDLAND COACH LINES LTD. 30-017	475 BAY STREET MIDLAND ON L4R 1L1	NNW	135.65	<a href="#">31</a>
PENETANG-MIDLAND COACH LINES LTD. 30-017	475 BAY ST. MIDLAND ON L4R 1L1	NNW	135.65	<a href="#">31</a>
PENETANG-MIDLAND COACH LINES LTD.	475 BAY STREET MIDLAND ON L4R 1L1	NNW	135.65	<a href="#">31</a>
Dacs Construction Enterprises Limited	475 Bay Street Midland ON L4R 1L1	NNW	135.65	<a href="#">31</a>
Imperial Oil	509 Bay Street Midland ON L4R 5E6	WNW	154.16	<a href="#">40</a>
Imperial Oil limited ( c/o Monisha Nandi)	509 Bay Street Midland ON L4R 5E6	WNW	154.16	<a href="#">40</a>
Imperial Oil Limited	509 Bay Street Midland ON L4R 5E6	WNW	154.16	<a href="#">40</a>
Imperial Oil Limited	509 Bay Street Midland ON L4R 5E6	WNW	154.16	<a href="#">40</a>
Imperial Oil Limited	509 Bay Street Midland ON L4R 5E6	WNW	154.16	<a href="#">40</a>
Imperial Oil Limited	509 Bay Street Midland ON L4R 5E6	WNW	154.16	<a href="#">40</a>
Imperial Oil	509 Bay Street Midland ON	WNW	154.16	<a href="#">40</a>
Imperial Oil	509 Bay Street Midland ON L4R 5E6	WNW	154.16	<a href="#">40</a>
Imperial Oil	509 Bay Street Midland ON L4R 5E6	WNW	154.16	<a href="#">40</a>

Imperial Oil	509 Bay Street Midland ON L4R 5E6	WNW	154.16	<a href="#">40</a>
Imperial Oil	509 Bay Street Midland ON L4R 5E6	WNW	154.16	<a href="#">40</a>
Imperial Oil	509 Bay Street Midland ON L4R 5E6	WNW	154.16	<a href="#">40</a>
Imperial Oil	509 Bay Street Midland ON	WNW	154.16	<a href="#">40</a>
Busy Bee Taxi Inc.	527 Bay Street (Unit C) Midland ON L4R 1L2	W	175.74	<a href="#">56</a>
Imperial Oil	509 Bay Street Midland ON L4R 5E6	WNW	180.68	<a href="#">61</a>
MAVROU CHIROPRACTIC CLINIC	229 FIRST STREET MIDLAND ON L4R 4W5	W	195.93	<a href="#">67</a>
FREE PRESS	DIVISION OF THOMSON NEWSPAPERS CO. LTD. 248 FIRST STREET MIDLAND ON L4R 4K6	WSW	206.85	<a href="#">71</a>
FREE PRESS 15-129	DIVISION OF THOMSON NEWSPAPERS CO. LTD. 248 FIRST STREET MIDLAND ON L4R 4K6	WSW	206.85	<a href="#">71</a>
THOMPSON NEWSPAPERS COMPANY LIMITED	FREE PRESS 248 FIRST STREET MIDLAND ON L4R 4K6	WSW	206.85	<a href="#">71</a>
STANTEC	526 BAY ST MIDLAND ON L4R 1L3	WNW	210.32	<a href="#">72</a>
OGILVIE MILLS LTD.	202 KING ST. P.O. BOX 369 MIDLAND ON L4R 4L1	NW	217.27	<a href="#">74</a>

ADM (SEE & USE ON0999603)	202 KING ST. P.O. BOX 369 MIDLAND ON L4R 3L9	NW	217.27	<a href="#"><u>74</u></a>
ADN/OGILVIE MILLS LTD. 29-456	202 KING ST. P.O. BOX 369 MIDLAND ON L4R 3L9	NW	217.27	<a href="#"><u>74</u></a>
ADM (SEE & USE ON0999603)	202 KING STREET MIDLAND ON L4R 3L9	NW	217.27	<a href="#"><u>74</u></a>
Geo Recycling Transportation Services	441 bay st midland ON L4R 1K8	NNE	233.01	<a href="#"><u>78</u></a>
Mehta Dentistry Professional Corporation	450 Bay Street Midland ON L4R 4M4	N	248.03	<a href="#"><u>85</u></a>
Mehta Dentistry Professional Corporation	450 Bay Street Midland ON L4R 4M4	N	248.03	<a href="#"><u>85</u></a>
Mehta Dentistry Professional Corporation	450 Bay Street Midland ON L4R 4M4	N	248.03	<a href="#"><u>85</u></a>
Mehta Dentistry Professional Corporation	450 Bay Street Midland ON L4R 4M4	N	248.03	<a href="#"><u>85</u></a>
Mehta Dentistry Professional Corporation	450 Bay Street Midland ON L4R 4M4	N	248.03	<a href="#"><u>85</u></a>
Mehta Dentistry Professional Corporation	450 Bay Street Midland ON L4R 4M4	N	248.03	<a href="#"><u>85</u></a>
Mehta Dentistry Professional Corporation	450 Bay Street Midland ON L4R 4M4	N	248.03	<a href="#"><u>85</u></a>
Bayshore Dental Centre	450 Bay Street Midland ON	N	248.03	<a href="#"><u>85</u></a>

### **NPCB - National PCB Inventory**

A search of the NPCB database, dated 1988-2008\* has found that there are 3 NPCB site(s) within approximately 0.25 kilometers of the project property.

<b><u>Lower Elevation</u></b>	<b><u>Address</u></b>	<b><u>Direction</u></b>	<b><u>Distance (m)</u></b>	<b><u>Map Key</u></b>
CANADA POST CORP.	525 DOMINION AVE. MIDLAND ON	WSW	148.66	<a href="#"><u>35</u></a>
CANADA POST CORP.	525 DOMINION AVE MIDLAND ON	WSW	148.66	<a href="#"><u>35</u></a>
CANADA POST CORP.	525 DOMINION AVE. Midland ON	WSW	148.66	<a href="#"><u>35</u></a>

## **PES - Pesticide Register**

A search of the PES database, dated Oct 2011-Feb 28, 2025 has found that there are 16 PES site(s) within approximately 0.25 kilometers of the project property.

<b><u>Equal/Higher Elevation</u></b>	<b><u>Address</u></b>	<b><u>Direction</u></b>	<b><u>Distance (m)</u></b>	<b><u>Map Key</u></b>
C & J MAURICE FAMILY HOLDINGS INC. O/A MAURICE'S VAL	277 KING STREET MIDLAND ON L4R 3M5	SSE	77.73	<a href="#"><u>12</u></a>
C & J MAURICE FAMILY HOLDINGS INC. O/A MAURICE'S VAL	277 KING ST MIDLAND ON L4R 3M5	SSE	77.73	<a href="#"><u>12</u></a>
C & J MAURICE FAMILY HOLDINGS INC. O/A MAURICE'S VAL	277 KING ST MIDLAND ON L4R 3M5	SSE	77.73	<a href="#"><u>12</u></a>
2079083 ONTARIO LIMITED / MAURICE'S VALU-MART	277 KING ST MIDLAND ON L4R 3M5	SSE	77.73	<a href="#"><u>12</u></a>
2079083 ONTARIO LIMITED / MAURICE'S VALU-MART	277 KING ST MIDLAND ON L4R3M5	SSE	77.73	<a href="#"><u>12</u></a>
C & J MAURICE FAMILY HOLDINGS INC. O/A MAURICE'S VAL	277 KING ST MIDLAND ON L4R3M4	SSE	77.73	<a href="#"><u>12</u></a>
RORY KYLE	285 Midland AVE Midland ON L4R 3K5	E	164.05	<a href="#"><u>48</u></a>



<u>Equal/Higher Elevation</u>	<u>Address</u>	<u>Direction</u>	<u>Distance (m)</u>	<u>Map Key</u>
<b><u>Lower Elevation</u></b>	<b><u>Address</u></b>	<b><u>Direction</u></b>	<b><u>Distance (m)</u></b>	<b><u>Map Key</u></b>
JORY IDA PHARMACY	264 KING STREET MIDLAND ON L4R 3M3	WSW	86.23	<a href="#"><u>14</u></a>
JORY IDA PHARMACY	264 KING STREET MIDLAND ON L4R3M3	WSW	86.23	<a href="#"><u>14</u></a>
MIDLAND FLOUR AND FEED CO LTD	230 KING STREET MIDLAND ON L4R 3M2	WNW	114.54	<a href="#"><u>20</u></a>
MIDLAND FLOUR AND FEED CO LTD	230 KING ST MIDLAND ON L4R3M2	WNW	114.54	<a href="#"><u>20</u></a>
JEFFERY'S PRO HARDWARE	526 DOMINION AVE MIDLAND ON L4R1P8	W	172.06	<a href="#"><u>53</u></a>
JEFFERY'S PRO HARDWARE	526 DOMINION AVE MIDLAND ON L4R1P8	W	172.06	<a href="#"><u>53</u></a>
JEFFERY'S PRO HARDWARE	526 DOMINION AVE MIDLAND ON L4R 1P8	W	172.06	<a href="#"><u>53</u></a>
JEFFERY'S PRO HARDWARE	526 DOMINION AVE MIDLAND ON L4R 1P8	W	172.06	<a href="#"><u>53</u></a>
	526 DOMINION AVE MIDLAND ON L4R 1P8	W	172.06	<a href="#"><u>53</u></a>

### **PINC - Pipeline Incidents**

A search of the PINC database, dated Feb 28, 2021 has found that there are 3 PINC site(s) within approximately 0.25 kilometers of the project property.

<u>Equal/Higher Elevation</u>	<u>Address</u>	<u>Direction</u>	<u>Distance (m)</u>	<u>Map Key</u>
PIPELINE HIT 1/2"	286 KING ST,UNIT 1 & 2,MIDLAND, ON,L4R 3M6,CA ON	S	153.58	<a href="#">39</a>
	222 Queen Street, Midland ON	NNE	237.61	<a href="#">80</a>

<u>Lower Elevation</u>	<u>Address</u>	<u>Direction</u>	<u>Distance (m)</u>	<u>Map Key</u>
1/2" Pipeline Hit	433 BAY STREET,,MIDLAND,ON,L4R 1K8,CA ON	NNE	247.19	<a href="#">83</a>

### **PRT - Private and Retail Fuel Storage Tanks**

A search of the PRT database, dated 1989-1996\* has found that there are 2 PRT site(s) within approximately 0.25 kilometers of the project property.

<u>Lower Elevation</u>	<u>Address</u>	<u>Direction</u>	<u>Distance (m)</u>	<u>Map Key</u>
PENETANG MIDLAND COACH LINES LTD	475 BAY ST MIDLAND ON L4R 1L1	NNW	135.65	<a href="#">31</a>
KEN SPENCE	509 BAY ST MIDLAND ON L4R 5E6	WNW	154.16	<a href="#">40</a>

### **RSC - Record of Site Condition**

A search of the RSC database, dated 1997-Sept 2001, Oct 2004-Feb 2025 has found that there are 1 RSC site(s) within approximately 0.25 kilometers of the project property.

<u>Equal/Higher Elevation</u>	<u>Address</u>	<u>Direction</u>	<u>Distance (m)</u>	<u>Map Key</u>
2489752 ONTARIO INC.	281 MIDLAND AVENUE ON Midland ON	E	144.06	<a href="#">33</a>

### **SCT - Scott's Manufacturing Directory**

A search of the SCT database, dated 1992-Mar 2011\* has found that there are 17 SCT site(s) within approximately 0.25 kilometers of the project property.

<b><u>Equal/Higher Elevation</u></b>	<b><u>Address</u></b>	<b><u>Direction</u></b>	<b><u>Distance (m)</u></b>	<b><u>Map Key</u></b>
Huronia Ironworks	479 Hugel Ave Midland ON L4R 1V5	SE	66.14	<a href="#"><u>8</u></a>
Uniquely Yours	479 Hugel Ave Midland ON L4R 1V5	SE	66.14	<a href="#"><u>8</u></a>
Robertson Denture Clinic	519 Hugel Ave Midland ON L4R 1V8	SSW	153.18	<a href="#"><u>37</u></a>
Champion Engravers & Trophies	295 King St Midland ON L4R 3M5	SSE	156.41	<a href="#"><u>42</u></a>
CHAMPION ENGRAVERS & TROPHIES	301 King St Midland ON L4R 3M5	SSE	174.90	<a href="#"><u>54</u></a>
<b><u>Lower Elevation</u></b>	<b><u>Address</u></b>	<b><u>Direction</u></b>	<b><u>Distance (m)</u></b>	<b><u>Map Key</u></b>
GEORGIAN HOME BAKERY	253 KING ST MIDLAND ON L4R 3M4	WNW	19.46	<a href="#"><u>2</u></a>
Georgian Bakery	253 King St Midland ON L4R 3M4	WNW	19.46	<a href="#"><u>2</u></a>
The Mirror	488 Dominion Ave Midland ON L4R 1P6	NW	77.36	<a href="#"><u>10</u></a>
Midland Mold Services Inc.	490 Dominion Ave Midland ON L4R 1P6	NW	77.37	<a href="#"><u>11</u></a>
The Elegant Gourmet	235 King St Midland ON L4R 3M1	NW	86.32	<a href="#"><u>15</u></a>
The Elegant Gourmet - Chocolatier	235 King St Midland ON L4R 3M1	NW	86.32	<a href="#"><u>15</u></a>

Templeton Windows Inc.	226 King St Midland ON L4R 3M2	WNW	129.45	<a href="#">24</a>
LAE Technologies Inc.	212 King St Unit 5 Midland ON L4R 3L9	WNW	176.47	<a href="#">57</a>
LabX	478 Bay St Midland ON L4R 1K9	NNW	186.83	<a href="#">63</a>
FREE PRESS	248 FIRST ST MIDLAND ON L4R 3N8	WSW	206.85	<a href="#">71</a>
The Free Press	248 First St Midland ON L4R 4K6	WSW	206.85	<a href="#">71</a>
A. D. M. OGILVIE MILLS LTD.	202 KING ST MIDLAND ON L4R 4L1	NW	217.27	<a href="#">74</a>

### **SPL - Ontario Spills**

A search of the SPL database, dated 1988-Jun 2024; Aug-Jan 2025 has found that there are 7 SPL site(s) within approximately 0.25 kilometers of the project property.

<b><u>Equal/Higher Elevation</u></b>	<b><u>Address</u></b>	<b><u>Direction</u></b>	<b><u>Distance (m)</u></b>	<b><u>Map Key</u></b>
Enbridge Gas Distribution Inc.	286 King Street Unit 1 and 2, Midland ON	S	153.58	<a href="#">39</a>
PUC	HUGLE AVE BETWEEN MIDLAND AND QUEEN. MOTOR VEHICLE (OPERATING FLUID) MIDLAND TOWN ON	E	156.90	<a href="#">43</a>
	317 Midland Ave, Midland MIDLAND ON	ESE	221.13	<a href="#">76</a>
Enbridge Gas Distribution Inc.	222 Queen St Midland ON	NNE	237.61	<a href="#">80</a>

<u>Lower Elevation</u>	<u>Address</u>	<u>Direction</u>	<u>Distance (m)</u>	<u>Map Key</u>
	Georgian Bay Midland ON	N	194.16	<a href="#">66</a>
The Corporation of the Town of Midland	165 King St. Midland ON	NW	197.71	<a href="#">69</a>
OGILVIE MILLS	MIDLAND PLANT 202 KING STREET MIDLAND TOWN ON	NW	217.27	<a href="#">74</a>

## **WWIS - Water Well Information System**

A search of the WWIS database, dated Dec 31 2023 has found that there are 26 WWIS site(s) within approximately 0.25 kilometers of the project property.

<u>Equal/Higher Elevation</u>	<u>Address</u>	<u>Direction</u>	<u>Distance (m)</u>	<u>Map Key</u>
	ON <i>Well ID: 7284249</i>	SW	56.44	<a href="#">4</a>
	ON <i>Well ID: 7310004</i>	E	165.22	<a href="#">49</a>
	297 king st. Midland ON <i>Well ID: 7354753</i>	SSE	171.07	<a href="#">52</a>
	263 MIDLAND AVENUE Midland ON <i>Well ID: 7197511</i>	ENE	204.75	<a href="#">70</a>

<u>Lower Elevation</u>	<u>Address</u>	<u>Direction</u>	<u>Distance (m)</u>	<u>Map Key</u>
	250 king street Midland ON <i>Well ID: 7354754</i>	W	63.05	<a href="#">5</a>
	DOMINION AVE Midland ON <i>Well ID: 7328483</i>	NW	63.67	<a href="#">7</a>
	KING ST Midland ON	WNW	96.38	<a href="#">17</a>

**Well ID:** 7328482

ON	WNW	116.53	<a href="#"><u>21</u></a>
----	-----	--------	---------------------------

**Well ID:** 7204028

472 HUGEL AVENUE E. Midland ON	ENE	117.84	<a href="#"><u>22</u></a>
-----------------------------------	-----	--------	---------------------------

**Well ID:** 7197512

DOMINION AVE Midland ON	N	124.42	<a href="#"><u>23</u></a>
----------------------------	---	--------	---------------------------

**Well ID:** 7328625

509 BAY ST Midland ON	WNW	144.38	<a href="#"><u>34</u></a>
--------------------------	-----	--------	---------------------------

**Well ID:** 7172564

509 Bay Street lot 107 con 1 Midland ON	WNW	152.65	<a href="#"><u>36</u></a>
--	-----	--------	---------------------------

**Well ID:** 7375907

509 Bay Street lot 107 con 1 Midland ON	WNW	153.40	<a href="#"><u>38</u></a>
--	-----	--------	---------------------------

**Well ID:** 7375928

509 BAY STREET lot 19 MIDLAND ON	WNW	154.97	<a href="#"><u>41</u></a>
-------------------------------------	-----	--------	---------------------------

**Well ID:** 5740632

ON	WNW	161.78	<a href="#"><u>45</u></a>
----	-----	--------	---------------------------

**Well ID:** 7244736

bay st Midland ON	WNW	163.10	<a href="#"><u>46</u></a>
----------------------	-----	--------	---------------------------

**Well ID:** 7328626

ON	WNW	165.97	<a href="#"><u>50</u></a>
----	-----	--------	---------------------------

**Well ID:** 7204027

ON	WNW	168.56	<a href="#"><u>51</u></a>
----	-----	--------	---------------------------

**Well ID:** 7222400

509 Bay Street lot 107 con 1 Midland ON	WNW	178.21	<a href="#"><u>59</u></a>
--	-----	--------	---------------------------

**Well ID:** 7375909

ON <i>Well ID:</i> 7204029	WNW	180.70	<a href="#"><u>62</u></a>
BOY 56 MID Midland ON <i>Well ID:</i> 7328485	WNW	189.91	<a href="#"><u>65</u></a>
BOY SB Midland ON <i>Well ID:</i> 7328484	W	215.50	<a href="#"><u>73</u></a>
bayshore dr Midland ON <i>Well ID:</i> 7328627	WNW	220.77	<a href="#"><u>75</u></a>
BOY SHORE DRIVE Midland ON <i>Well ID:</i> 7328486	WNW	226.18	<a href="#"><u>77</u></a>
BOY SHORE DRIVE Midland ON <i>Well ID:</i> 7328487	WNW	237.91	<a href="#"><u>81</u></a>
526 BAY ST Midland ON <i>Well ID:</i> 7325391	WNW	244.73	<a href="#"><u>82</u></a>

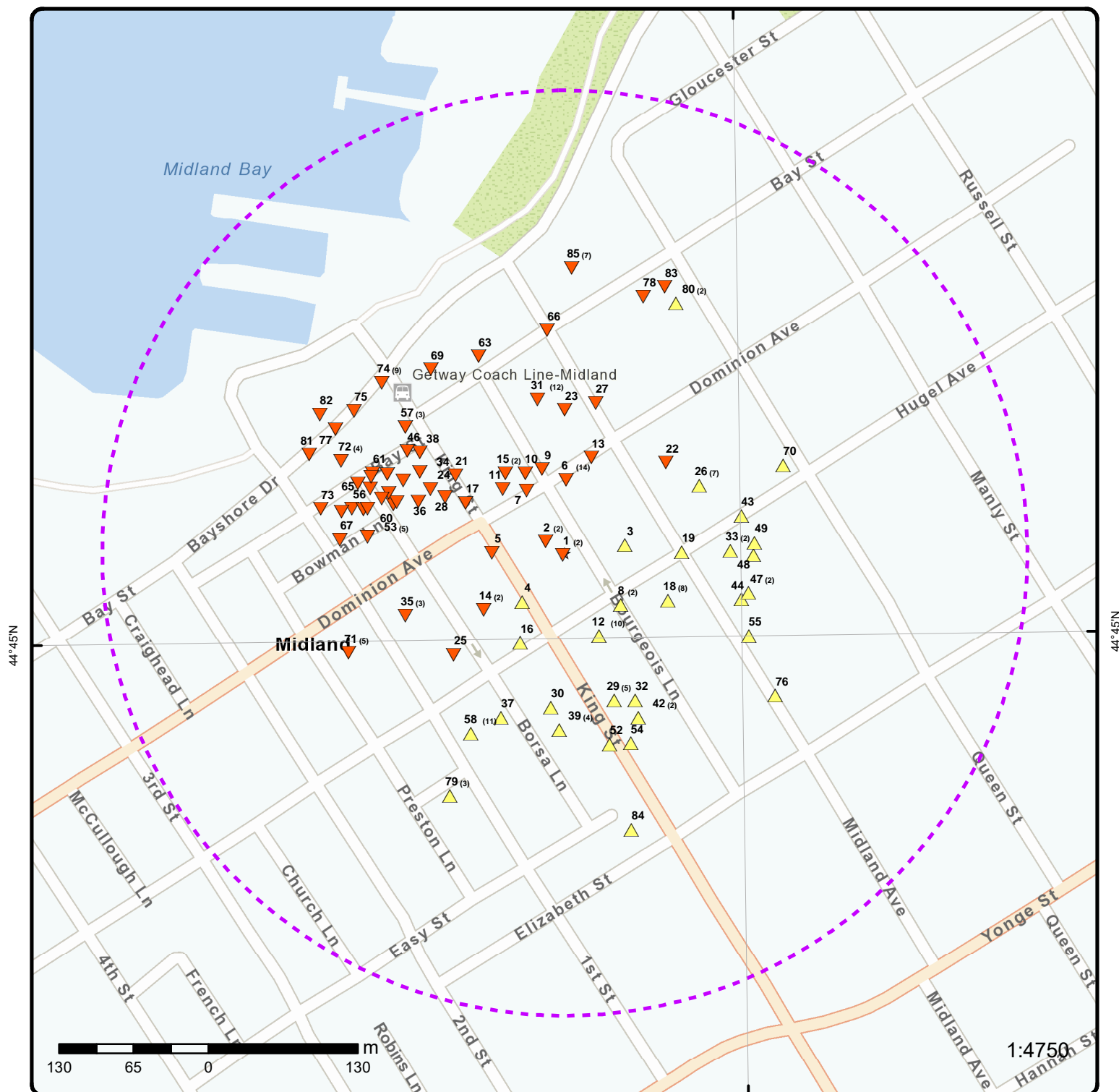

## Map: 0.25 Kilometer Radius

Order Number: 25040700131

Address: 259 King Street, Midland, ON



- |                                     |                                    |                    |                        |
|-------------------------------------|------------------------------------|--------------------|------------------------|
| ★ Project Property                  | Freeways; Highways                 | Beach              | Shopping & Sports Area |
| --- Buffer Outline                  | Traffic Circle; Ramp               | Airport            | University/College     |
| ▲ Eris Sites with Higher Elevation  | Major Arterial; Minor Arterial     | Industrial Area    | Cemetery; Golf Course  |
| ■ Eris Sites with Same Elevation    | Local Road                         | Military Base      | Park (National)        |
| ▼ Eris Sites with Lower Elevation   | Service Road; Traffic Circle; Ramp | Aircraft Roads     | Park (City/County)     |
| ○ Eris Sites with Unknown Elevation | Rail                               | Native Reservation |                        |
|                                     |                                    | Hospital           |                        |



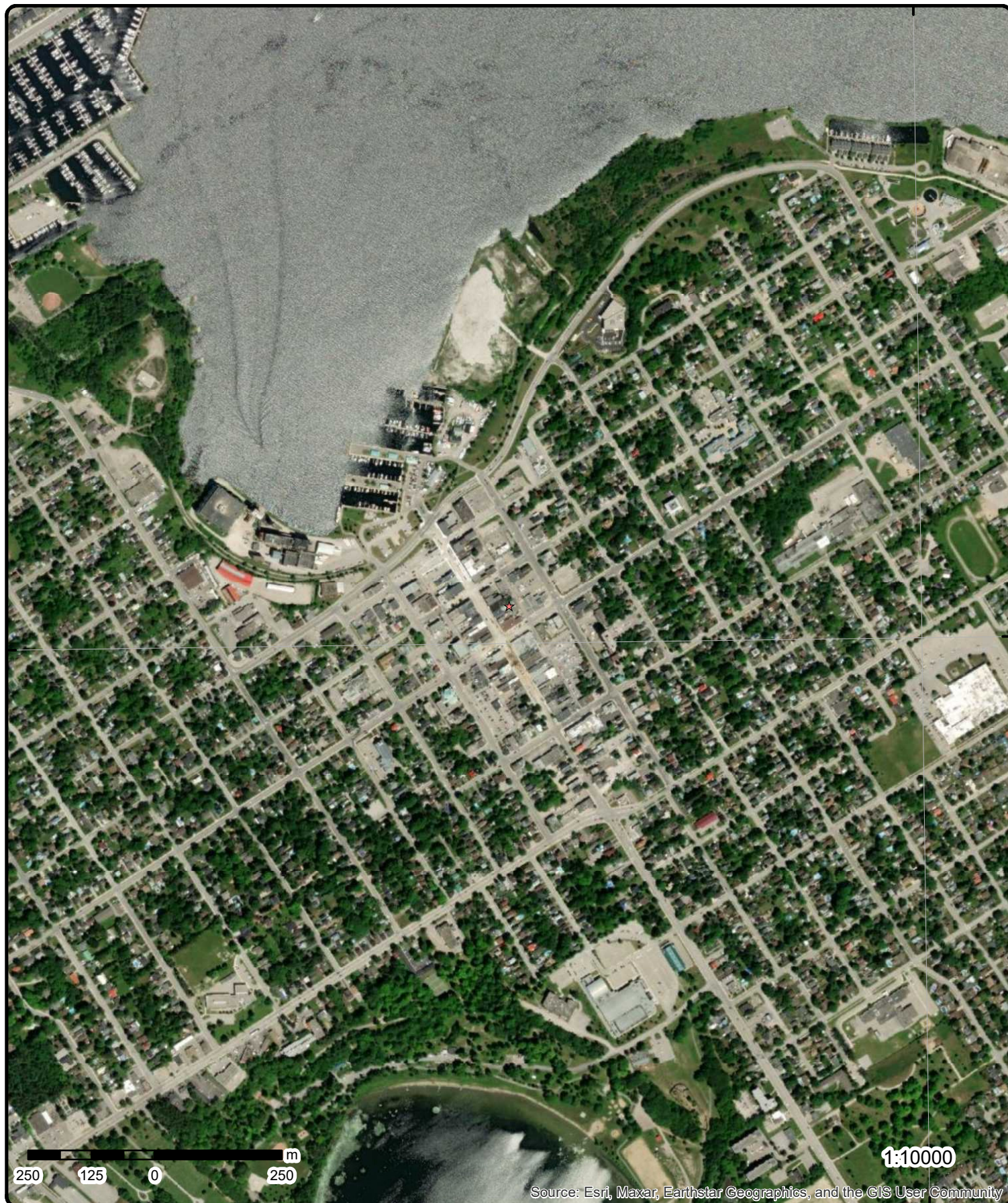

**Aerial** Year: 2020

Order Number: 25040700131

**Address: 259 King Street, Midland, ON**



Source: ESRI World Imagery

© ERIS Information Limited Partnership



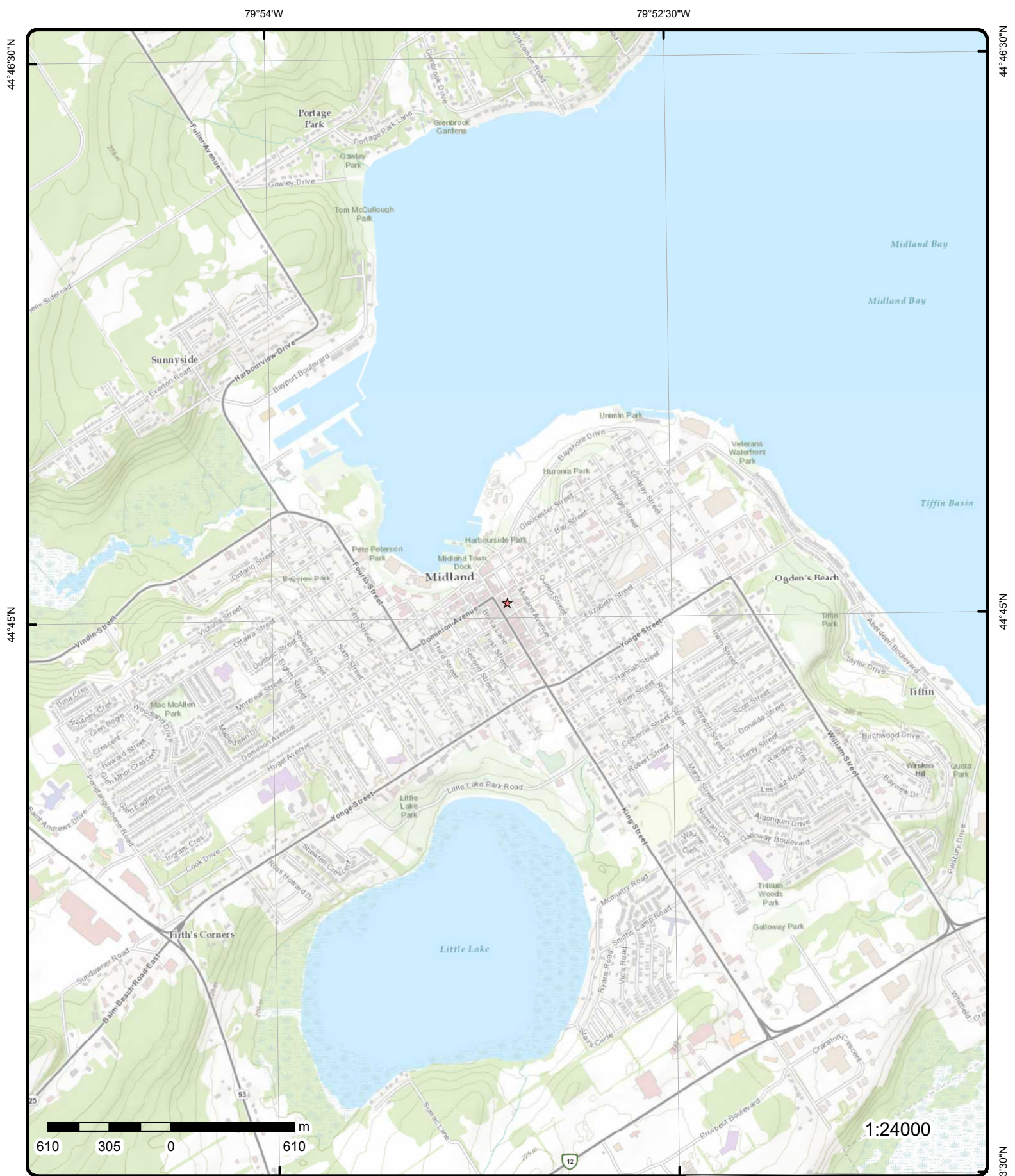

# Topographic Map

Address: 259 King Street, ON

Source: ESRI World Topographic Map

Order Number: 25040700131



© ERIS Information Limited Partnership

# Detail Report

Map Key	Number of Records	Direction/ Distance (m)	Elev/Diff (m)	Site	DB
<a href="#">1</a>	1 of 2	SW/2.4	186.9 / -0.43	295 King Street Midland ON L4R 3M4	EHS
<b>Order No:</b> 22102500184 <b>Status:</b> C <b>Report Type:</b> Standard Report <b>Report Date:</b> 28-OCT-22 <b>Date Received:</b> 25-OCT-22 <b>Previous Site Name:</b> <b>Lot/Building Size:</b> <b>Additional Info Ordered:</b>		<b>Nearest Intersection:</b> <b>Municipality:</b> <b>Client Prov/State:</b> ON <b>Search Radius (km):</b> .25 <b>X:</b> -79.8853294 <b>Y:</b> 44.7506514			
<a href="#">1</a>	2 of 2	SW/2.4	186.9 / -0.43	259 King Street Midland ON L4R 3M4	EHS
<b>Order No:</b> 22081200054 <b>Status:</b> C <b>Report Type:</b> Standard Report <b>Report Date:</b> 17-AUG-22 <b>Date Received:</b> 12-AUG-22 <b>Previous Site Name:</b> <b>Lot/Building Size:</b> <b>Additional Info Ordered:</b> Fire Insur. Maps and/or Site Plans; City Directory		<b>Nearest Intersection:</b> <b>Municipality:</b> <b>Client Prov/State:</b> ON <b>Search Radius (km):</b> .25 <b>X:</b> -79.8853294 <b>Y:</b> 44.7506514			
<a href="#">2</a>	1 of 2	WNW/19.5	186.9 / -0.43	GEORGIAN HOME BAKERY 253 KING ST MIDLAND ON L4R 3M4	SCT
<b>Established:</b> 0000 <b>Plant Size (ft²):</b> 2000 <b>Employment:</b> 5					
<b>--Details--</b>					
<b>Description:</b> <b>SIC/NAICS Code:</b>		BREAD AND OTHER BAKERY PRODUCTS, EXCEPT COOKIES AND CRACKERS 2051			
<b>Description:</b> <b>SIC/NAICS Code:</b>		COOKIES AND CRACKERS 2052			
<b>Description:</b> <b>SIC/NAICS Code:</b>		GROCERIES & RELATED PRODUCTS, NOT ELSEWHERE CLASSIFIED 5149			
<a href="#">2</a>	2 of 2	WNW/19.5	186.9 / -0.43	Georgian Bakery 253 King St Midland ON L4R 3M4	SCT
<b>Established:</b> 01-AUG-47 <b>Plant Size (ft²):</b> 2000 <b>Employment:</b>					

Map Key	Number of Records	Direction/ Distance (m)	Elev/Diff (m)	Site	DB
<b>--Details--</b>					
<b>Description:</b>		Cookie and Cracker Manufacturing			
<b>SIC/NAICS Code:</b>		311821			
<b>Description:</b>		Commercial Bakeries and Frozen Bakery Product Manufacturing			
<b>SIC/NAICS Code:</b>		311814			
<b>3</b>	1 of 1	<b>E/52.7</b>	<b>188.3 / 0.96</b>	<b>Bourgeois Motors Limited 472 Hugel Avenue East Midland ON L4R 1V6</b>	<b>ECA</b>
<b>Approval No:</b>	8113-599NG4			<b>MOE District:</b>	Barrie
<b>Approval Date:</b>	2002-05-06			<b>City:</b>	
<b>Status:</b>	Approved			<b>Longitude:</b>	-79.8817
<b>Record Type:</b>	ECA			<b>Latitude:</b>	44.754
<b>Link Source:</b>	IDS			<b>Geometry X:</b>	
<b>SWP Area Name:</b>	Severn Sound			<b>Geometry Y:</b>	
<b>Approval Type:</b>	ECA-AIR				
<b>Project Type:</b>	AIR				
<b>Business Name:</b>	Bourgeois Motors Limited				
<b>Address:</b>	472 Hugel Avenue East				
<b>Full Address:</b>					
<b>Full PDF Link:</b>	<a href="https://www.accessenvironment.ene.gov.on.ca/instruments/6424-4SLMTQ-14.pdf">https://www.accessenvironment.ene.gov.on.ca/instruments/6424-4SLMTQ-14.pdf</a>				
<b>PDF Site Location:</b>					
<b>4</b>	1 of 1	<b>SW/56.4</b>	<b>187.4 / 0.02</b>	<b>ON</b>	<b>WWIS</b>
<b>Well ID:</b>	7284249			<b>Flowing (Y/N):</b>	
<b>Construction Date:</b>				<b>Flow Rate:</b>	
<b>Use 1st:</b>				<b>Data Entry Status:</b>	Yes
<b>Use 2nd:</b>				<b>Data Src:</b>	
<b>Final Well Status:</b>				<b>Date Received:</b>	04/05/2017
<b>Water Type:</b>				<b>Selected Flag:</b>	TRUE
<b>Casing Material:</b>				<b>Abandonment Rec:</b>	
<b>Audit No:</b>	C33812			<b>Contractor:</b>	6809
<b>Tag:</b>	A197450			<b>Form Version:</b>	8
<b>Constructn Method:</b>				<b>Owner:</b>	
<b>Elevation (m):</b>				<b>County:</b>	SIMCOE
<b>Elevatn Reliabilty:</b>				<b>Lot:</b>	
<b>Depth to Bedrock:</b>				<b>Concession:</b>	
<b>Well Depth:</b>				<b>Concession Name:</b>	
<b>Overburden/Bedrock:</b>				<b>Easting NAD83:</b>	
<b>Pump Rate:</b>				<b>Northing NAD83:</b>	
<b>Static Water Level:</b>				<b>Zone:</b>	
<b>Clear/Cloudy:</b>				<b>UTM Reliability:</b>	
<b>Municipality:</b>	MIDLAND TOWN				
<b>Site Info:</b>					
<b><u>Additional Detail(s) (Map)</u></b>					
<b>Bore Hole ID:</b>	1006375260			<b>Tag No:</b>	A197450
<b>Depth M:</b>				<b>Contractor:</b>	6809
<b>Year Completed:</b>	2016			<b>Latitude:</b>	44.750288329911
<b>Well Completed Dt:</b>	04/26/2016			<b>Longitude:</b>	-79.885783102097
<b>Audit No:</b>	C33812			<b>Y:</b>	44.75028832971891
<b>Path:</b>				<b>X:</b>	-79.88578294887775

#### **Bore Hole Information**

Map Key	Number of Records	Direction/ Distance (m)	Elev/Diff (m)	Site	DB
<b>Bore Hole ID:</b>	1006375260			<b>Elevation:</b>	
<b>DP2BR:</b>				<b>Elevrc:</b>	
<b>Spatial Status:</b>				<b>Zone:</b>	17
<b>Code OB:</b>				<b>East83:</b>	588198.00
<b>Code OB Desc:</b>				<b>North83:</b>	4955815.00
<b>Open Hole:</b>				<b>Org CS:</b>	UTM83
<b>Cluster Kind:</b>				<b>UTMRC:</b>	4
<b>Date Completed:</b>	04/26/2016			<b>UTMRC Desc:</b>	margin of error : 30 m - 100 m
<b>Remarks:</b>				<b>Location Method:</b>	wwr
<b>Location Method Desc:</b>	on Water Well Record				
<b>Elevrc Desc:</b>					
<b>Location Source Date:</b>					
<b>Improvement Location Source:</b>					
<b>Improvement Location Method:</b>					
<b>Source Revision Comment:</b>					
<b>Supplier Comment:</b>					

**Additional Detail(s) (Map)**

### **Bore Hole Information**

Map Key	Number of Records	Direction/ Distance (m)	Elev/Diff (m)	Site	DB
<b>Location Source Date:</b> <b>Improvement Location Source:</b> <b>Improvement Location Method:</b> <b>Source Revision Comment:</b> <b>Supplier Comment:</b>					
<u><b>Overburden and Bedrock</b></u> <u><b>Materials Interval</b></u>					
<b>Formation ID:</b>		1008289735			
<b>Layer:</b>		5			
<b>Color:</b>		6			
<b>General Color:</b>		BROWN			
<b>Material 1:</b>		05			
<b>Material 1 Desc:</b>		CLAY			
<b>Material 2:</b>		84			
<b>Material 2 Desc:</b>		SILTY			
<b>Material 3:</b>		28			
<b>Material 3 Desc:</b>		SAND			
<b>Formation Top Depth:</b>		2.5			
<b>Formation End Depth:</b>		5.099999904632568			
<b>Formation End Depth UOM:</b>		ft			
<u><b>Overburden and Bedrock</b></u> <u><b>Materials Interval</b></u>					
<b>Formation ID:</b>		1008289733			
<b>Layer:</b>		3			
<b>Color:</b>		6			
<b>General Color:</b>		BROWN			
<b>Material 1:</b>		05			
<b>Material 1 Desc:</b>		CLAY			
<b>Material 2:</b>		27			
<b>Material 2 Desc:</b>		OTHER			
<b>Material 3:</b>					
<b>Material 3 Desc:</b>					
<b>Formation Top Depth:</b>		1.7999999523162842			
<b>Formation End Depth:</b>		2.0999999046325684			
<b>Formation End Depth UOM:</b>		ft			
<u><b>Overburden and Bedrock</b></u> <u><b>Materials Interval</b></u>					
<b>Formation ID:</b>		1008289732			
<b>Layer:</b>		2			
<b>Color:</b>		6			
<b>General Color:</b>		BROWN			
<b>Material 1:</b>		01			
<b>Material 1 Desc:</b>		FILL			
<b>Material 2:</b>		06			
<b>Material 2 Desc:</b>		SILT			
<b>Material 3:</b>		81			
<b>Material 3 Desc:</b>		SANDY			
<b>Formation Top Depth:</b>		0.44999998807907104			
<b>Formation End Depth:</b>		1.7999999523162842			
<b>Formation End Depth UOM:</b>		ft			
<u><b>Overburden and Bedrock</b></u> <u><b>Materials Interval</b></u>					
<b>Formation ID:</b>		1008289731			
<b>Layer:</b>		1			



<b>Map Key</b>	<b>Number of Records</b>	<b>Direction/ Distance (m)</b>	<b>Elev/Diff (m)</b>	<b>Site</b>	<b>DB</b>
<b>Color:</b>		8			
<b>General Color:</b>		BLACK			
<b>Material 1:</b>		27			
<b>Material 1 Desc:</b>		OTHER			
<b>Material 2:</b>					
<b>Material 2 Desc:</b>					
<b>Material 3:</b>					
<b>Material 3 Desc:</b>					
<b>Formation Top Depth:</b>		0.0			
<b>Formation End Depth:</b>		0.44999998807907104			
<b>Formation End Depth UOM:</b>		ft			
<b><u>Overburden and Bedrock Materials Interval</u></b>					
<b>Formation ID:</b>		1008289734			
<b>Layer:</b>		4			
<b>Color:</b>		6			
<b>General Color:</b>		BROWN			
<b>Material 1:</b>		06			
<b>Material 1 Desc:</b>		SILT			
<b>Material 2:</b>		61			
<b>Material 2 Desc:</b>		CLAYEY			
<b>Material 3:</b>		11			
<b>Material 3 Desc:</b>		GRAVEL			
<b>Formation Top Depth:</b>		2.0999999046325684			
<b>Formation End Depth:</b>		2.5			
<b>Formation End Depth UOM:</b>		ft			
<b><u>Annular Space/Abandonment Sealing Record</u></b>					
<b>Plug ID:</b>		1008290675			
<b>Layer:</b>		1			
<b>Plug From:</b>		0.0			
<b>Plug To:</b>		9.0			
<b>Plug Depth UOM:</b>		ft			
<b><u>Method of Construction &amp; Well Use</u></b>					
<b>Method Construction ID:</b>		1008291598			
<b>Method Construction Code:</b>		6			
<b>Method Construction:</b>		Boring			
<b>Other Method Construction:</b>					
<b><u>Pipe Information</u></b>					
<b>Pipe ID:</b>		1008288867			
<b>Casing No:</b>		0			
<b>Comment:</b>					
<b>Alt Name:</b>					
<b><u>Construction Record - Casing</u></b>					
<b>Casing ID:</b>		1008291979			
<b>Layer:</b>		1			
<b>Material:</b>		5			
<b>Open Hole or Material:</b>		PLASTIC			
<b>Depth From:</b>		0.0			
<b>Depth To:</b>		10.0			
<b>Casing Diameter:</b>		5.199999809265137			

Map Key	Number of Records	Direction/ Distance (m)	Elev/Diff (m)	Site	DB
Casing Diameter UOM:		Inch			
Casing Depth UOM:		ft			
<b><u>Construction Record - Screen</u></b>					
Screen ID:		1008292332			
Layer:		1			
Slot:		10			
Screen Top Depth:		10.0			
Screen End Depth:		15.0			
Screen Material:		5			
Screen Depth UOM:		ft			
Screen Diameter UOM:		inch			
Screen Diameter:		6.0			
<b><u>Results of Well Yield Testing</u></b>					
Pumping Test Method Desc:					
Pump Test ID:		1008292833			
Pump Set At:					
Static Level:					
Final Level After Pumping:					
Recommended Pump Depth:					
Pumping Rate:					
Flowing Rate:					
Recommended Pump Rate:					
Levels UOM:		ft			
Rate UOM:		GPM			
Water State After Test Code:					
Water State After Test:					
Pumping Test Method:		0			
Pumping Duration HR:					
Pumping Duration MIN:					
Flowing:					
<b><u>Water Details</u></b>					
Water ID:		1008292552			
Layer:		1			
Kind Code:					
Kind:					
Water Found Depth:		2.799999952316284			
Water Found Depth UOM:		ft			
<b><u>Hole Diameter</u></b>					
Hole ID:		1008291134			
Diameter:					
Depth From:		0.0			
Depth To:		15.0			
Hole Depth UOM:		ft			
Hole Diameter UOM:		Inch			
<u>6</u>	1 of 14	N/63.5	185.4 / -1.93	FRENCH DRY CLEANER A GRAHAM PATCHELL LTD. 479 DOMINION AVENUE MIDLAND ON L4R 1P5	GEN

**Generator Info**



Map Key	Number of Records	Direction/ Distance (m)	Elev/Diff (m)	Site	DB
<b>Generator No:</b> ON0415900 <b>Approval Years:</b> 86,87,88,89,90 <b>Status:</b> <b>PO Box No:</b> <b>Country:</b> <b>Co Admin:</b> <b>Phone No Admin:</b> <b>SIC Description:</b> POWER LAUND./CLEANERS  <b>Choice of Contact:</b> <b>Contaminated Fac:</b> <b>MHSW Facility:</b> <b>SIC Code:</b> 9721					
<u>Waste Detail(s)</u>					
<b>Waste Class:</b> 241 <b>Waste Class Name:</b> HALOGENATED SOLVENTS					
<u>6</u>	2 of 14	N/63.5	185.4 / -1.93	<b>FRENCH DRY CLEANERS</b> 479 DOMINION AVENUE MIDLAND ON L4R 1P5	GEN
<u>Generator Info</u>					
<b>Generator No:</b> ON0415900 <b>Approval Years:</b> 92,93,97,98,99,00,01,02,03,04,05,06,07,08 <b>Status:</b> <b>PO Box No:</b> <b>Country:</b> <b>Co Admin:</b> <b>Phone No Admin:</b> <b>SIC Description:</b> POWER LAUND./CLEANER  <b>Choice of Contact:</b> <b>Contaminated Fac:</b> <b>MHSW Facility:</b> <b>SIC Code:</b> 9721					
<u>Waste Detail(s)</u>					
<b>Waste Class:</b> 241 <b>Waste Class Name:</b> HALOGENATED SOLVENTS					
<u>6</u>	3 of 14	N/63.5	185.4 / -1.93	<b>FREBCG DRY CLEANER 15-079</b> 479 DOMINION AVENUE MIDLAND ON L4R 1P5	GEN
<u>Generator Info</u>					
<b>Generator No:</b> ON0415900 <b>Approval Years:</b> 94,95 <b>Status:</b> <b>PO Box No:</b> <b>Country:</b> <b>Co Admin:</b> <b>Phone No Admin:</b> <b>SIC Description:</b> POWER LAUND./CLEANER  <b>Choice of Contact:</b> <b>Contaminated Fac:</b> <b>MHSW Facility:</b> <b>SIC Code:</b> 9721					
<u>Waste Detail(s)</u>					
<b>Waste Class:</b> 241 <b>Waste Class Name:</b> HALOGENATED SOLVENTS					
<u>6</u>	4 of 14	N/63.5	185.4 / -1.93	<b>FRENCH DRY CLEANER 15-079</b> 479 DOMINION AVENUE MIDLAND ON L4R 1P5	GEN

Map Key	Number of Records	Direction/ Distance (m)	Elev/Diff (m)	Site	DB
<b><u>Generator Info</u></b>					
Generator No:	ON0415900			Choice of Contact:	
Approval Years:	96			Contaminated Fac:	
Status:				MHSW Facility:	
PO Box No:				SIC Code:	9721
Country:					
Co Admin:					
Phone No Admin:					
SIC Description:		POWER LAUND./CLEANERS			
<b><u>Waste Detail(s)</u></b>					
Waste Class:		241			
Waste Class Name:		HALOGENATED SOLVENTS			
<a href="#">6</a>	5 of 14	N/63.5	185.4 / -1.93	FRENCH DRY CLEANERS 479 DOMINION AVENUE MIDLAND ON	GEN
<b><u>Generator Info</u></b>					
Generator No:	ON0415900			Choice of Contact:	
Approval Years:	2009			Contaminated Fac:	
Status:				MHSW Facility:	
PO Box No:				SIC Code:	812320
Country:					
Co Admin:					
Phone No Admin:					
SIC Description:		Dry Cleaning and Laundry Services (except Coin-Operated)			
<b><u>Waste Detail(s)</u></b>					
Waste Class:		241			
Waste Class Name:		HALOGENATED SOLVENTS			
<a href="#">6</a>	6 of 14	N/63.5	185.4 / -1.93	FRENCH DRY CLEANERS 479 DOMINION AVENUE MIDLAND ON	GEN
<b><u>Generator Info</u></b>					
Generator No:	ON0415900			Choice of Contact:	
Approval Years:	2010			Contaminated Fac:	
Status:				MHSW Facility:	
PO Box No:				SIC Code:	812320
Country:					
Co Admin:					
Phone No Admin:					
SIC Description:		Dry Cleaning and Laundry Services (except Coin-Operated)			
<b><u>Waste Detail(s)</u></b>					
Waste Class:		241			
Waste Class Name:		HALOGENATED SOLVENTS			

Map Key	Number of Records	Direction/ Distance (m)	Elev/Diff (m)	Site	DB
<a href="#">6</a>	7 of 14	N/63.5	185.4 / -1.93	FRENCH DRY CLEANERS 479 DOMINION AVENUE MIDLAND ON	GEN
<u>Generator Info</u>					
Generator No:	ON0415900			Choice of Contact:	
Approval Years:	2011			Contaminated Fac:	
Status:				MHSW Facility:	
PO Box No:				SIC Code:	812320
Country:					
Co Admin:					
Phone No Admin:					
SIC Description:	Dry Cleaning and Laundry Services (except Coin-Operated)				
<u>Waste Detail(s)</u>					
Waste Class:	241				
Waste Class Name:	HALOGENATED SOLVENTS				
<a href="#">6</a>	8 of 14	N/63.5	185.4 / -1.93	FRENCH DRY CLEANERS 479 DOMINION AVENUE MIDLAND ON L4R 1P5	GEN
<u>Generator Info</u>					
Generator No:	ON0415900			Choice of Contact:	
Approval Years:	2012			Contaminated Fac:	
Status:				MHSW Facility:	
PO Box No:				SIC Code:	812320
Country:					
Co Admin:					
Phone No Admin:					
SIC Description:	Dry Cleaning and Laundry Services (except Coin-Operated)				
<u>Waste Detail(s)</u>					
Waste Class:	241				
Waste Class Name:	HALOGENATED SOLVENTS				
<a href="#">6</a>	9 of 14	N/63.5	185.4 / -1.93	FRENCH DRY CLEANERS 479 DOMINION AVENUE MIDLAND ON	GEN
<u>Generator Info</u>					
Generator No:	ON0415900			Choice of Contact:	
Approval Years:	2013			Contaminated Fac:	
Status:				MHSW Facility:	
PO Box No:				SIC Code:	812320
Country:					
Co Admin:					
Phone No Admin:					
SIC Description:	DRY CLEANING AND LAUNDRY SERVICES (EXCEPT COIN-OPERATED)				

Map Key	Number of Records	Direction/ Distance (m)	Elev/Diff (m)	Site	DB
<u>Waste Detail(s)</u>					
Waste Class:		241			
Waste Class Name:		HALOGENATED SOLVENTS			
<a href="#">6</a>	10 of 14	N/63.5	185.4 / -1.93	FRENCH DRY CLEANERS 479 DOMINION AVENUE MIDLAND ON L4R 1P5	GEN
<u>Generator Info</u>					
Generator No:		ON0415900		Choice of Contact:	CO_ADMIN
Approval Years:		2016		Contaminated Fac:	No
Status:				MHSW Facility:	No
PO Box No:				SIC Code:	812320
Country:		Canada			
Co Admin:		Kok_Kwan Tang			
Phone No Admin:		(705) 526-6421 Ext.			
SIC Description:		DRY CLEANING AND LAUNDRY SERVICES (EXCEPT COIN-OPERATED)			
<u>Waste Detail(s)</u>					
Waste Class:		213			
Waste Class Name:		PETROLEUM DISTILLATES			
<u>Waste Detail(s)</u>					
Waste Class:		241			
Waste Class Name:		HALOGENATED SOLVENTS			
<a href="#">6</a>	11 of 14	N/63.5	185.4 / -1.93	FRENCH DRY CLEANERS 479 DOMINION AVENUE MIDLAND ON L4R 1P5	GEN
<u>Generator Info</u>					
Generator No:		ON0415900		Choice of Contact:	CO_ADMIN
Approval Years:		2015		Contaminated Fac:	No
Status:				MHSW Facility:	No
PO Box No:				SIC Code:	812320
Country:		Canada			
Co Admin:		Kok_Kwan Tang			
Phone No Admin:		(705) 526-6421 Ext.			
SIC Description:		DRY CLEANING AND LAUNDRY SERVICES (EXCEPT COIN-OPERATED)			
<u>Waste Detail(s)</u>					
Waste Class:		241			
Waste Class Name:		HALOGENATED SOLVENTS			
<u>Waste Detail(s)</u>					
Waste Class:		213			
Waste Class Name:		PETROLEUM DISTILLATES			

Map Key	Number of Records	Direction/ Distance (m)	Elev/Diff (m)	Site	DB
<a href="#">6</a>	12 of 14	N/63.5	185.4 / -1.93	FRENCH DRY CLEANERS 479 DOMINION AVENUE MIDLAND ON L4R 1P5	GEN

#### Generator Info

Generator No:	ON0415900	Choice of Contact:	CO_ADMIN
Approval Years:	2014	Contaminated Fac:	No
Status:		MHSW Facility:	No
PO Box No:		SIC Code:	812320
Country:	Canada		
Co Admin:	Kok_Kwan Tang		
Phone No Admin:	(705) 526-6421 Ext.		
SIC Description:	DRY CLEANING AND LAUNDRY SERVICES (EXCEPT COIN-OPERATED)		

#### Waste Detail(s)

Waste Class:	241
Waste Class Name:	HALOGENATED SOLVENTS

<a href="#">6</a>	13 of 14	N/63.5	185.4 / -1.93	FRENCH DRY CLEANERS 479 DOMINION AVENUE MIDLAND ON L4R 1P5	GEN
-------------------	----------	--------	---------------	--	-----

#### Generator Info

Generator No:	ON0415900	Choice of Contact:	
Approval Years:	As of Dec 2018	Contaminated Fac:	
Status:	Registered	MHSW Facility:	
PO Box No:		SIC Code:	
Country:	Canada		
Co Admin:			
Phone No Admin:			
SIC Description:			

#### Waste Detail(s)

Waste Class:	213 I
Waste Class Name:	Petroleum distillates

<a href="#">6</a>	14 of 14	N/63.5	185.4 / -1.93	French Dry Cleaners - Midland 479 Dominion Ave Midland ON L4R1P5	CDRY
-------------------	----------	--------	---------------	--	------

Legal Name of Company:  
Region:  
Type of Reporter:

#### Waste Quantity by Year

Reporting Year:	2008
Quantity of PERC (kg):	176
Total Waste Water (kg):	0
Total Waste Water (L):	-
Total Residue (kg):	0
Total Residue (L):	-
Total Mix (kg):	144
Total Mix (L):	-

Map Key	Number of Records	Direction/ Distance (m)	Elev/Diff (m)	Site	DB
<b>Request for Confidentiality:</b>		No			
<b>Reason For Confidentiality:</b>					
<b>Reporting Year:</b>		2006			
<b>Quantity of PERC (kg):</b>		226			
<b>Total Waste Water (kg):</b>		0			
<b>Total Waste Water (L):</b>		-			
<b>Total Residue (kg):</b>		100			
<b>Total Residue (L):</b>		-			
<b>Total Mix (kg):</b>		0			
<b>Total Mix (L):</b>		-			
<b>Request for Confidentiality:</b>		No			
<b>Reason For Confidentiality:</b>		N/A			
<b>Reporting Year:</b>		2004			
<b>Quantity of PERC (kg):</b>		267			
<b>Total Waste Water (kg):</b>		0			
<b>Total Waste Water (L):</b>		-			
<b>Total Residue (kg):</b>		324			
<b>Total Residue (L):</b>		-			
<b>Total Mix (kg):</b>		0			
<b>Total Mix (L):</b>		-			
<b>Request for Confidentiality:</b>		No			
<b>Reason For Confidentiality:</b>		N/A			

<u>7</u>	1 of 1	NW/63.7	184.5 / -2.78	DOMINION AVE Midland ON	WWIS
<b>Well ID:</b>		7328483		<b>Flowing (Y/N):</b>	
<b>Construction Date:</b>				<b>Flow Rate:</b>	
<b>Use 1st:</b>		Test Hole		<b>Data Entry Status:</b>	
<b>Use 2nd:</b>		Monitoring		<b>Data Src:</b>	
<b>Final Well Status:</b>		Test Hole		<b>Date Received:</b>	11/19/2018
<b>Water Type:</b>				<b>Selected Flag:</b>	TRUE
<b>Casing Material:</b>				<b>Abandonment Rec:</b>	
<b>Audit No:</b>		Z295194		<b>Contractor:</b>	7241
<b>Tag:</b>		A257692		<b>Form Version:</b>	7
<b>Constructn Method:</b>				<b>Owner:</b>	
<b>Elevation (m):</b>				<b>County:</b>	SIMCOE
<b>Elevatn Reliabilty:</b>				<b>Lot:</b>	
<b>Depth to Bedrock:</b>				<b>Concession:</b>	
<b>Well Depth:</b>				<b>Concession Name:</b>	
<b>Overburden/Bedrock:</b>				<b>Easting NAD83:</b>	
<b>Pump Rate:</b>				<b>Northing NAD83:</b>	
<b>Static Water Level:</b>				<b>Zone:</b>	
<b>Clear/Cloudy:</b>				<b>UTM Reliability:</b>	
<b>Municipality:</b>		MIDLAND TOWN			
<b>Site Info:</b>					

**PDF URL (Map):** [https://d2khazk8e83rdv.cloudfront.net/moe\\_mapping/downloads/2Water/Wells\\_pdfs/732\7328483.pdf](https://d2khazk8e83rdv.cloudfront.net/moe_mapping/downloads/2Water/Wells_pdfs/732\7328483.pdf)

#### Additional Detail(s) (Map)

**Well Completed Date:** 10/03/2018  
**Year Completed:** 2018  
**Depth (m):** 3.9624  
**Latitude:** 44.7511608967256  
**Longitude:** -79.8857158020303  
**X:** -79.88571564883152  
**Y:** 44.75116089673805  
**Path:** 732\7328483.pdf

#### Bore Hole Information

Map Key	Number of Records	Direction/ Distance (m)	Elev/Diff (m)	Site	DB
<hr/>					
<b>Bore Hole ID:</b>	1007368024			<b>Elevation:</b>	
<b>DP2BR:</b>				<b>Elevrc:</b>	
<b>Spatial Status:</b>				<b>Zone:</b>	17
<b>Code OB:</b>				<b>East83:</b>	588202.00
<b>Code OB Desc:</b>				<b>North83:</b>	4955912.00
<b>Open Hole:</b>				<b>Org CS:</b>	UTM83
<b>Cluster Kind:</b>				<b>UTMRC:</b>	4
<b>Date Completed:</b>	10/03/2018			<b>UTMRC Desc:</b>	margin of error : 30 m - 100 m
<b>Remarks:</b>				<b>Location Method:</b>	wwr
<b>Location Method Desc:</b>	on Water Well Record				
<b>Elevrc Desc:</b>					
<b>Location Source Date:</b>					
<b>Improvement Location Source:</b>					
<b>Improvement Location Method:</b>					
<b>Source Revision Comment:</b>					
<b>Supplier Comment:</b>					
 <u><b>Overburden and Bedrock</b></u>					
<u><b>Materials Interval</b></u>					
<b>Formation ID:</b>	1007665973				
<b>Layer:</b>	1				
<b>Color:</b>	8				
<b>General Color:</b>	BLACK				
<b>Material 1:</b>					
<b>Material 1 Desc:</b>					
<b>Material 2:</b>					
<b>Material 2 Desc:</b>					
<b>Material 3:</b>					
<b>Material 3 Desc:</b>					
<b>Formation Top Depth:</b>	0.0				
<b>Formation End Depth:</b>	6.0				
<b>Formation End Depth UOM:</b>	ft				
 <u><b>Overburden and Bedrock</b></u>					
<u><b>Materials Interval</b></u>					
<b>Formation ID:</b>	1007665974				
<b>Layer:</b>	2				
<b>Color:</b>	6				
<b>General Color:</b>	BROWN				
<b>Material 1:</b>	06				
<b>Material 1 Desc:</b>	SILT				
<b>Material 2:</b>	28				
<b>Material 2 Desc:</b>	SAND				
<b>Material 3:</b>	11				
<b>Material 3 Desc:</b>	GRAVEL				
<b>Formation Top Depth:</b>	6.0				
<b>Formation End Depth:</b>	13.0				
<b>Formation End Depth UOM:</b>	ft				
 <u><b>Annular Space/Abandonment</b></u>					
<u><b>Sealing Record</b></u>					
<b>Plug ID:</b>	1007665983				
<b>Layer:</b>	2				
<b>Plug From:</b>	2.0				
<b>Plug To:</b>	0.0				
<b>Plug Depth UOM:</b>	ft				
 <u><b>Annular Space/Abandonment</b></u>					

<b>Map Key</b>	<b>Number of Records</b>	<b>Direction/ Distance (m)</b>	<b>Elev/Diff (m)</b>	<b>Site</b>	<b>DB</b>
<b><u>Sealing Record</u></b>					
<b>Plug ID:</b>		1007665982			
<b>Layer:</b>		1			
<b>Plug From:</b>		13.0			
<b>Plug To:</b>		2.0			
<b>Plug Depth UOM:</b>		ft			
<b><u>Annular Space/Abandonment Sealing Record</u></b>					
<b>Plug ID:</b>		1007665984			
<b>Layer:</b>		3			
<b>Plug From:</b>					
<b>Plug To:</b>					
<b>Plug Depth UOM:</b>		ft			
<b><u>Method of Construction &amp; Well Use</u></b>					
<b>Method Construction ID:</b>		1007665981			
<b>Method Construction Code:</b>		D			
<b>Method Construction:</b>		Direct Push			
<b>Other Method Construction:</b>					
<b><u>Pipe Information</u></b>					
<b>Pipe ID:</b>		1007665972			
<b>Casing No:</b>		0			
<b>Comment:</b>					
<b>Alt Name:</b>					
<b><u>Construction Record - Casing</u></b>					
<b>Casing ID:</b>		1007665977			
<b>Layer:</b>		1			
<b>Material:</b>		5			
<b>Open Hole or Material:</b>		PLASTIC			
<b>Depth From:</b>		0.0			
<b>Depth To:</b>		3.0			
<b>Casing Diameter:</b>		2.0			
<b>Casing Diameter UOM:</b>		inch			
<b>Casing Depth UOM:</b>		ft			
<b><u>Construction Record - Screen</u></b>					
<b>Screen ID:</b>		1007665978			
<b>Layer:</b>		1			
<b>Slot:</b>		.10			
<b>Screen Top Depth:</b>		3.0			
<b>Screen End Depth:</b>		13.0			
<b>Screen Material:</b>		5			
<b>Screen Depth UOM:</b>		ft			
<b>Screen Diameter UOM:</b>		inch			
<b>Screen Diameter:</b>		2.25			
<b><u>Water Details</u></b>					
<b>Water ID:</b>		1007665976			
<b>Layer:</b>					
<b>Kind Code:</b>					



Map Key	Number of Records	Direction/ Distance (m)	Elev/Diff (m)	Site	DB
<b>Kind:</b> <b>Water Found Depth:</b> <b>Water Found Depth UOM:</b> ft					
<b>Hole Diameter</b>  <b>Hole ID:</b> 1007665975 <b>Diameter:</b> 8.0 <b>Depth From:</b> 0.0 <b>Depth To:</b> 13.0 <b>Hole Depth UOM:</b> ft <b>Hole Diameter UOM:</b> inch					
<u>8</u>	1 of 2	SE/66.1	190.0 / 2.63	Huronion Ironworks 479 Hugel Ave Midland ON L4R 1V5	SCT
<b>Established:</b> 1979 <b>Plant Size (ft²):</b> <b>Employment:</b> 2					
<b>--Details--</b> <b>Description:</b> Other Ornamental and Architectural Metal Products Manufacturing <b>SIC/NAICS Code:</b> 332329					
<u>8</u>	2 of 2	SE/66.1	190.0 / 2.63	Uniquely Yours 479 Hugel Ave Midland ON L4R 1V5	SCT
<b>Established:</b> 1979 <b>Plant Size (ft²):</b> <b>Employment:</b>					
<b>--Details--</b> <b>Description:</b> Other Ornamental and Architectural Metal Product Manufacturing <b>SIC/NAICS Code:</b> 332329  <b>Description:</b> Household Furniture (except Wood and Upholstered) Manufacturing <b>SIC/NAICS Code:</b> 337126					
<u>9</u>	1 of 1	NNW/75.5	185.4 / -1.93	486 Dominion Avenue Midland ON	EHS
<b>Order No:</b> 20060704007 <b>Status:</b> C <b>Report Type:</b> Complete Report <b>Report Date:</b> 7/10/2006 <b>Date Received:</b> 7/4/2006 <b>Previous Site Name:</b> <b>Lot/Building Size:</b> 12 m x 18 m <b>Additional Info Ordered:</b> Fire Insur. Maps And /or Site Plans					
<b>Nearest Intersection:</b> Dominion Ave. & King Street <b>Municipality:</b> Midland, Ontario <b>Client Prov/State:</b> ON <b>Search Radius (km):</b> 0.25 <b>X:</b> -79.885543 <b>Y:</b> 44.751326					
<u>10</u>	1 of 1	NW/77.4	184.5 / -2.78	The Mirror 488 Dominion Ave Midland ON L4R 1P6	SCT
<b>Established:</b> 01-JAN-91					

64 [erisinfo.com](http://erisinfo.com) | Environmental Risk Information Services Order No: 25040700131

Map Key	Number of Records	Direction/ Distance (m)	Elev/Diff (m)	Site	DB
<b>Lot:</b> <b>Concession:</b> <b>Region:</b> <b>District:</b> <b>County:</b> <b>Trade Name:</b> <b>PDF URL:</b>					
<b>Operator County:</b> <b>Op Municipality:</b> <b>Post Office Box:</b> <b>MOE District:</b> <b>SWP Area Name:</b>					
<a href="#">12</a>	3 of 10	SSE/77.7	189.9 / 2.52	C & J MAURICE FAMILY HOLDINGS INC. O/A MAURICE'S VAL 277 KING ST MIDLAND ON L4R 3M5	PES
<b>Detail Licence No:</b> <b>Licence No:</b> <b>Status:</b> <b>Approval Date:</b> <b>Report Source:</b> <b>Licence Type:</b> Vendor <b>Licence Type Code:</b> <b>Licence Class:</b> <b>Licence Control:</b> <b>Latitude:</b> <b>Longitude:</b> <b>Lot:</b> <b>Concession:</b> <b>Region:</b> <b>District:</b> <b>County:</b> <b>Trade Name:</b> <b>PDF URL:</b>					
<b>Operator Box:</b> <b>Operator Class:</b> <b>Operator No:</b> <b>Operator Type:</b> <b>Oper Area Code:</b> <b>Oper Phone No:</b> <b>Operator Ext:</b> <b>Operator Lot:</b> <b>Oper Concession:</b> <b>Operator Region:</b> <b>Operator District:</b> <b>Operator County:</b> <b>Op Municipality:</b> <b>Post Office Box:</b> <b>MOE District:</b> <b>SWP Area Name:</b>					
<a href="#">12</a>	4 of 10	SSE/77.7	189.9 / 2.52	2079083 ONTARIO LIMITED / MAURICE'S VALU- MART 277 KING ST MIDLAND ON L4R 3M5	PES
<b>Detail Licence No:</b> <b>Licence No:</b> <b>Status:</b> <b>Approval Date:</b> <b>Report Source:</b> <b>Licence Type:</b> Vendor <b>Licence Type Code:</b> <b>Licence Class:</b> <b>Licence Control:</b> <b>Latitude:</b> <b>Longitude:</b> <b>Lot:</b> <b>Concession:</b> <b>Region:</b> <b>District:</b> <b>County:</b> <b>Trade Name:</b> <b>PDF URL:</b>					
<b>Operator Box:</b> <b>Operator Class:</b> <b>Operator No:</b> <b>Operator Type:</b> <b>Oper Area Code:</b> <b>Oper Phone No:</b> <b>Operator Ext:</b> <b>Operator Lot:</b> <b>Oper Concession:</b> <b>Operator Region:</b> <b>Operator District:</b> <b>Operator County:</b> <b>Op Municipality:</b> <b>Post Office Box:</b> <b>MOE District:</b> <b>SWP Area Name:</b>					
<a href="#">12</a>	5 of 10	SSE/77.7	189.9 / 2.52	277 King St. Midland ON L4R 3M5	EHS
<b>Order No:</b> 20130111058 <b>Nearest Intersection:</b>					

Map Key	Number of Records	Direction/ Distance (m)	Elev/Diff (m)	Site	DB
<b>Status:</b> C <b>Report Type:</b> RSC Report (Rural) <b>Report Date:</b> 23-JAN-13 <b>Date Received:</b> 09-JAN-13 <b>Previous Site Name:</b> <b>Lot/Building Size:</b> <b>Additional Info Ordered:</b>					
<b>Municipality:</b> <b>Client Prov/State:</b> ON <b>Search Radius (km):</b> .3 <b>X:</b> -79.884952 <b>Y:</b> 44.749751					
<a href="#">12</a>	6 of 10	SSE/77.7	189.9 / 2.52	2079083 ONTARIO LIMITED / MAURICE'S VALU-MART 277 KING ST MIDLAND ON L4R3M5	PES
<b>Detail Licence No:</b> <b>Licence No:</b> 15489 <b>Status:</b> <b>Approval Date:</b> <b>Report Source:</b> Legacy Licenses (Excluding TS) <b>Licence Type:</b> Limited Vendor <b>Licence Type Code:</b> 23 <b>Licence Class:</b> 01 <b>Licence Control:</b> <b>Latitude:</b> <b>Longitude:</b> <b>Lot:</b> <b>Concession:</b> <b>Region:</b> <b>District:</b> <b>County:</b> <b>Trade Name:</b> <b>PDF URL:</b>					
<b>Operator Box:</b> <b>Operator Class:</b> <b>Operator No:</b> <b>Operator Type:</b> <b>Oper Area Code:</b> 705 <b>Oper Phone No:</b> 5263622 <b>Operator Ext:</b> <b>Operator Lot:</b> <b>Oper Concession:</b> <b>Operator Region:</b> <b>Operator District:</b> <b>Operator County:</b> <b>Op Municipality:</b> <b>Post Office Box:</b> <b>MOE District:</b> <b>SWP Area Name:</b>					
<a href="#">12</a>	7 of 10	SSE/77.7	189.9 / 2.52	C & J MAURICE FAMILY HOLDINGS INC. O/A MAURICE'S VAL 277 KING ST MIDLAND ON L4R3M4	PES
<b>Detail Licence No:</b> 23-01-11895-0 <b>Licence No:</b> 11895 <b>Status:</b> <b>Approval Date:</b> <b>Report Source:</b> Legacy Licenses (Excluding TS) <b>Licence Type:</b> Limited Vendor <b>Licence Type Code:</b> 23 <b>Licence Class:</b> 01 <b>Licence Control:</b> 0 <b>Latitude:</b> <b>Longitude:</b> <b>Lot:</b> <b>Concession:</b> <b>Region:</b> <b>District:</b> <b>County:</b> <b>Trade Name:</b> <b>PDF URL:</b>					
<b>Operator Box:</b> <b>Operator Class:</b> <b>Operator No:</b> <b>Operator Type:</b> <b>Oper Area Code:</b> 705 <b>Oper Phone No:</b> 5263622 <b>Operator Ext:</b> <b>Operator Lot:</b> <b>Oper Concession:</b> <b>Operator Region:</b> 1 <b>Operator District:</b> 1 <b>Operator County:</b> 57 <b>Op Municipality:</b> <b>Post Office Box:</b> <b>MOE District:</b> <b>SWP Area Name:</b>					
<a href="#">12</a>	8 of 10	SSE/77.7	189.9 / 2.52	277 King Street Midland ON L4R 3M5	EHS
<b>Order No:</b> 20190814119 <b>Nearest Intersection:</b>					

Map Key	Number of Records	Direction/ Distance (m)	Elev/Diff (m)	Site	DB
<b>Status:</b> C <b>Report Type:</b> Custom Report <b>Report Date:</b> 21-AUG-19 <b>Date Received:</b> 14-AUG-19 <b>Previous Site Name:</b> <b>Lot/Building Size:</b> <b>Additional Info Ordered:</b> Fire Insur. Maps and/or Site Plans; City Directory; Aerial Photos					
<b>Municipality:</b> <b>Client Prov/State:</b> ON <b>Search Radius (km):</b> .25 <b>X:</b> -79.88489 <b>Y:</b> 44.749986					
<a href="#">12</a>	9 of 10	SSE/77.7	189.9 / 2.52	277 King Street Midland ON L4R 3M5	EHS
<b>Order No:</b> 22051200096 <b>Status:</b> C <b>Report Type:</b> Custom Report <b>Report Date:</b> 17-MAY-22 <b>Date Received:</b> 12-MAY-22 <b>Previous Site Name:</b> <b>Lot/Building Size:</b> <b>Additional Info Ordered:</b>					
<b>Nearest Intersection:</b> <b>Municipality:</b> <b>Client Prov/State:</b> ON <b>Search Radius (km):</b> .25 <b>X:</b> -79.8849461 <b>Y:</b> 44.7500165					
<a href="#">12</a>	10 of 10	SSE/77.7	189.9 / 2.52	277 King Street Midland ON L4R 3M5	EHS
<b>Order No:</b> 24072000007 <b>Status:</b> C <b>Report Type:</b> Standard Report <b>Report Date:</b> 25-JUL-24 <b>Date Received:</b> 20-JUL-24 <b>Previous Site Name:</b> <b>Lot/Building Size:</b> <b>Additional Info Ordered:</b>					
<b>Nearest Intersection:</b> <b>Municipality:</b> <b>Client Prov/State:</b> ON <b>Search Radius (km):</b> .25 <b>X:</b> -79.8849461 <b>Y:</b> 44.7500165					
<a href="#">13</a>	1 of 1	NNE/86.1	184.9 / -2.46	FRENCH DRY CLEANERS 479 DOMINION AVENUE MIDLAND ON L4R 1P5	GEN
<b><u>Generator Info</u></b>					
<b>Generator No:</b> ON0415900 <b>Approval Years:</b> As of Oct 2019 <b>Status:</b> Registered <b>PO Box No:</b> <b>Country:</b> Canada <b>Co Admin:</b> <b>Phone No Admin:</b> <b>SIC Description:</b>					
<b>Choice of Contact:</b> <b>Contaminated Fac:</b> <b>MHSW Facility:</b> <b>SIC Code:</b>					
<b><u>Waste Detail(s)</u></b>					
<b>Waste Class:</b> 213 I <b>Waste Class Name:</b> Petroleum distillates					
<b><u>2017 Generator Info</u></b>					
<b>Gen No:</b> ON0415900 <b>ID:</b> 3567 <b>Contaminated Fac:</b> N					
<b>Choice of Contact:</b> CO_ADMIN <b>Phone No Official:</b> 705-526-6421 Ext. <b>Phone No Admin:</b> (705) 526-6421 Ext.					

<b>Map Key</b>	<b>Number of Records</b>	<b>Direction/ Distance (m)</b>	<b>Elev/Diff (m)</b>	<b>Site</b>	<b>DB</b>
<b>MHSW Facility:</b> <b>NAICS Code1:</b> <b>NAICS Code2:</b> <b>NAICS Code3:</b> <b>Gen Name:</b> <b>Gen Div:</b> <b>Gen Op Name:</b> <b>Gen Op Div:</b> <b>Site Adrs1:</b> <b>Site Bldg:</b> <b>Site Pobox:</b> <b>Province In:</b> <b>Site Adrs2:</b> <b>Site City:</b> <b>Province Out:</b> <b>Site Postal Code:</b> <b>Site Country:</b> <b>Co Official:</b> <b>Co Admin:</b>	N 812320			<b>County Ont:</b> <b>County Out:</b> <b>District:</b>  FRENCH DRY CLEANERS FRENCH DRY CLEANERS 479 DOMINION AVENUE  ONTARIO MIDLAND L4R 1P5 Canada Kok-Kwan Tang Kok_Kwan Tang	SIMCOE  302
<b><u>2018 Generator Info</u></b>					
<b>Gen No:</b> <b>ID:</b> <b>Contaminated Fac:</b> <b>MHSW Facility:</b> <b>NAICS Code1:</b> <b>NAICS Code2:</b> <b>NAICS Code3:</b> <b>Gen Name:</b> <b>Gen Div:</b> <b>Gen Op Name:</b> <b>Gen Op Div:</b> <b>Site Adrs1:</b> <b>Site Bldg:</b> <b>Site Pobox:</b> <b>Province In:</b> <b>Site Adrs2:</b> <b>Site City:</b> <b>Province Out:</b> <b>Site Postal Code:</b> <b>Site Country:</b> <b>Co Official:</b> <b>Co Admin:</b>	ON0415900 3487 N N 812320			<b>Choice of Contact:</b> <b>Phone No Official:</b> <b>Phone No Admin:</b> <b>County Ont:</b> <b>County Out:</b> <b>District:</b>  FRENCH DRY CLEANERS FRENCH DRY CLEANERS 479 DOMINION AVENUE  ONTARIO MIDLAND L4R 1P5 Canada Kok-Kwan Tang Kok_Kwan Tang	CO_ADMIN 705-526-6421 Ext. (705) 526-6421 Ext. SIMCOE  302
<b><u>2019 Generator Info</u></b>					
<b>Gen No:</b> <b>ID:</b> <b>Contaminated Fac:</b> <b>MHSW Facility:</b> <b>NAICS Code1:</b> <b>NAICS Code2:</b> <b>NAICS Code3:</b> <b>Gen Name:</b> <b>Gen Div:</b> <b>Gen Op Name:</b> <b>Gen Op Div:</b> <b>Site Adrs1:</b> <b>Site Bldg:</b> <b>Site Pobox:</b> <b>Province In:</b> <b>Site Adrs2:</b> <b>Site City:</b>	ON0415900 3394 N N 812320			<b>Choice of Contact:</b> <b>Phone No Official:</b> <b>Phone No Admin:</b> <b>County Ont:</b> <b>County Out:</b> <b>District:</b>  FRENCH DRY CLEANERS FRENCH DRY CLEANERS 479 DOMINION AVENUE  ONTARIO MIDLAND	CO_ADMIN 705-526-6421 Ext. (705) 526-6421 Ext. SIMCOE  302

Map Key	Number of Records	Direction/ Distance (m)	Elev/Diff (m)	Site	DB
<b>Province Out:</b> <b>Site Postal Code:</b> L4R 1P5 <b>Site Country:</b> Canada <b>Co Official:</b> Kok-Kwan Tang <b>Co Admin:</b> Kok_Kwan Tang					
<a href="#">14</a>	1 of 2	WSW/86.2	186.9 / -0.42	JORY IDA PHARMACY 264 KING STREET MIDLAND ON L4R 3M3	PES
<b>Detail Licence No:</b> <b>Licence No:</b> <b>Status:</b> <b>Approval Date:</b> <b>Report Source:</b> <b>Licence Type:</b> Vendor <b>Licence Type Code:</b> <b>Licence Class:</b> <b>Licence Control:</b> <b>Latitude:</b> <b>Longitude:</b> <b>Lot:</b> <b>Concession:</b> <b>Region:</b> <b>District:</b> <b>County:</b> <b>Trade Name:</b> <b>PDF URL:</b>		<b>Operator Box:</b> <b>Operator Class:</b> <b>Operator No:</b> <b>Operator Type:</b> <b>Oper Area Code:</b> <b>Oper Phone No:</b> <b>Operator Ext:</b> <b>Operator Lot:</b> <b>Oper Concession:</b> <b>Operator Region:</b> <b>Operator District:</b> <b>Operator County:</b> <b>Op Municipality:</b> <b>Post Office Box:</b> <b>MOE District:</b> <b>SWP Area Name:</b>			
<a href="#">14</a>	2 of 2	WSW/86.2	186.9 / -0.42	JORY IDA PHARMACY 264 KING STREET MIDLAND ON L4R3M3	PES
<b>Detail Licence No:</b> <b>Licence No:</b> 05375 <b>Status:</b> <b>Approval Date:</b> <b>Report Source:</b> Legacy Licenses (Excluding TS) <b>Licence Type:</b> Retail Vendor Class 03 <b>Licence Type Code:</b> 21 <b>Licence Class:</b> 03 <b>Licence Control:</b> <b>Latitude:</b> <b>Longitude:</b> <b>Lot:</b> <b>Concession:</b> <b>Region:</b> <b>District:</b> <b>County:</b> <b>Trade Name:</b> <b>PDF URL:</b>		<b>Operator Box:</b> <b>Operator Class:</b> <b>Operator No:</b> <b>Operator Type:</b> <b>Oper Area Code:</b> 705 <b>Oper Phone No:</b> 5265679 <b>Operator Ext:</b> <b>Operator Lot:</b> <b>Oper Concession:</b> <b>Operator Region:</b> <b>Operator District:</b> <b>Operator County:</b> <b>Op Municipality:</b> <b>Post Office Box:</b> <b>MOE District:</b> <b>SWP Area Name:</b>			
<a href="#">15</a>	1 of 2	NW/86.3	184.6 / -2.71	The Elegant Gourmet - Chocolatier 235 King St Midland ON L4R 3M1	SCT
<b>Established:</b> 1996 <b>Plant Size (ft²):</b> <b>Employment:</b> 6					

Map Key	Number of Records	Direction/ Distance (m)	Elev/Diff (m)	Site	DB
<a href="#">15</a>	2 of 2	NW/86.3	184.6 / -2.71	The Elegant Gourmet 235 King St Midland ON L4R 3M1	SCT
Established:		01-JUN-96			
Plant Size (ft²):		1500			
Employment:					
--Details--					
Description:		Business Service Centres			
SIC/NAICS Code:		561430			
Description:		Cookie and Cracker Manufacturing			
SIC/NAICS Code:		311821			
Description:		Other Specialty-Line Food Wholesaler-Distributors			
SIC/NAICS Code:		413190			
Description:		General-Line Food Wholesaler-Distributors			
SIC/NAICS Code:		413110			
Description:		All Other Miscellaneous Manufacturing			
SIC/NAICS Code:		339990			
Description:		Chocolate and Confectionery Manufacturing from Cacao Beans			
SIC/NAICS Code:		311320			
Description:		Ice Cream and Frozen Dessert Manufacturing			
SIC/NAICS Code:		311520			
Description:		Confectionery Manufacturing from Purchased Chocolate			
SIC/NAICS Code:		311330			
Description:		All Other Wholesaler-Distributors			
SIC/NAICS Code:		418990			
Description:		All Other Food Manufacturing			
SIC/NAICS Code:		311990			
<a href="#">16</a>	1 of 1	SW/87.1	188.6 / 1.29	516, 520 Hugel st midland ON L4R 1V7	EHS
Order No:		20070507012		Nearest Intersection:	
Status:		C		Municipality:	
Report Type:		CAN - Complete Report		Client Prov/State:	
Report Date:		5/9/2007		Search Radius (km):	
Date Received:		5/7/2007		X:	
Previous Site Name:				Y:	
Lot/Building Size:				0.25	
Additional Info Ordered:				-79.88581	
				44.749969	
<a href="#">17</a>	1 of 1	WNW/96.4	184.5 / -2.85	KING ST Midland ON	WWIS
Well ID:		7328482		Flowing (Y/N):	
Construction Date:				Flow Rate:	
Use 1st:		Test Hole		Data Entry Status:	
Use 2nd:		Monitoring		Data Src:	
Final Well Status:		Test Hole		Date Received:	
Water Type:				11/19/2018	
Casing Material:				Selected Flag:	
Audit No:		Z295195		Abandonment Rec:	
				TRUE	
				Contractor:	
				7241	



Map Key	Number of Records	Direction/ Distance (m)	Elev/Diff (m)	Site	DB
<hr/>					
Tag:	A257698			Form Version:	7
Constructn Method:				Owner:	
Elevation (m):				County:	SIMCOE
Elevatn Reliabilty:				Lot:	
Depth to Bedrock:				Concession:	
Well Depth:				Concession Name:	
Overburden/Bedrock:				Easting NAD83:	
Pump Rate:				Northing NAD83:	
Static Water Level:				Zone:	
Clear/Cloudy:				UTM Reliability:	
Municipality:		MIDLAND TOWN			
Site Info:					
<hr/>					
PDF URL (Map):		https://d2khazk8e83rdv.cloudfront.net/moe_mapping/downloads/2Water/Wells_pdfs/732\7328482.pdf			
<hr/>					
<u>Additional Detail(s) (Map)</u>					
<hr/>					
Well Completed Date:		10/03/2018			
Year Completed:		2018			
Depth (m):		3.9624			
Latitude:		44.7510684202824			
Longitude:		-79.8863871432213			
X:		-79.88638698928084			
Y:		44.75106841967387			
Path:		732\7328482.pdf			
<hr/>					
<u>Bore Hole Information</u>					
<hr/>					
Bore Hole ID:		1007368021		Elevation:	
DP2BR:				Elevrc:	
Spatial Status:				Zone:	17
Code OB:				East83:	588149.00
Code OB Desc:				North83:	4955901.00
Open Hole:				Org CS:	UTM83
Cluster Kind:				UTMRC:	4
Date Completed:		10/03/2018		UTMRC Desc:	margin of error : 30 m - 100 m
Remarks:				Location Method:	wwr
Location Method Desc:		on Water Well Record			
Elevrc Desc:					
Location Source Date:					
Improvement Location Source:					
Improvement Location Method:					
Source Revision Comment:					
Supplier Comment:					
<hr/>					
<u>Overburden and Bedrock</u>					
<u>Materials Interval</u>					
<hr/>					
Formation ID:		1007665907			
Layer:		2			
Color:		6			
General Color:		BROWN			
Material 1:		06			
Material 1 Desc:		SILT			
Material 2:		28			
Material 2 Desc:		SAND			
Material 3:		11			
Material 3 Desc:		GRAVEL			
Formation Top Depth:		6.0			
Formation End Depth:		13.0			
Formation End Depth UOM:		ft			

Map Key	Number of Records	Direction/ Distance (m)	Elev/Diff (m)	Site	DB
<b><u>Overburden and Bedrock Materials Interval</u></b>					
Formation ID:		1007665906			
Layer:		1			
Color:		8			
General Color:		BLACK			
Material 1:					
Material 1 Desc:					
Material 2:					
Material 2 Desc:					
Material 3:					
Material 3 Desc:					
Formation Top Depth:		0.0			
Formation End Depth:		6.0			
Formation End Depth UOM:		ft			
<b><u>Annular Space/Abandonment Sealing Record</u></b>					
Plug ID:		1007665916			
Layer:		2			
Plug From:		2.0			
Plug To:		0.0			
Plug Depth UOM:		ft			
<b><u>Annular Space/Abandonment Sealing Record</u></b>					
Plug ID:		1007665915			
Layer:		1			
Plug From:		13.0			
Plug To:		2.0			
Plug Depth UOM:		ft			
<b><u>Annular Space/Abandonment Sealing Record</u></b>					
Plug ID:		1007665917			
Layer:		3			
Plug From:					
Plug To:					
Plug Depth UOM:		ft			
<b><u>Method of Construction &amp; Well Use</u></b>					
Method Construction ID:		1007665914			
Method Construction Code:		D			
Method Construction:		Direct Push			
Other Method Construction:					
<b><u>Pipe Information</u></b>					
Pipe ID:		1007665905			
Casing No:		0			
Comment:					
Alt Name:					
<b><u>Construction Record - Casing</u></b>					

Map Key	Number of Records	Direction/ Distance (m)	Elev/Diff (m)	Site	DB
<b>Casing ID:</b> 1007665910					
<b>Layer:</b> 1					
<b>Material:</b> 5					
<b>Open Hole or Material:</b> PLASTIC					
<b>Depth From:</b> 0.0					
<b>Depth To:</b> 3.0					
<b>Casing Diameter:</b> 2.0					
<b>Casing Diameter UOM:</b> inch					
<b>Casing Depth UOM:</b> ft					
<b><u>Construction Record - Screen</u></b>					
<b>Screen ID:</b> 1007665911					
<b>Layer:</b> 1					
<b>Slot:</b> .10					
<b>Screen Top Depth:</b> 3.0					
<b>Screen End Depth:</b> 13.0					
<b>Screen Material:</b> 5					
<b>Screen Depth UOM:</b> ft					
<b>Screen Diameter UOM:</b> inch					
<b>Screen Diameter:</b> 2.25					
<b><u>Water Details</u></b>					
<b>Water ID:</b> 1007665909					
<b>Layer:</b>					
<b>Kind Code:</b>					
<b>Kind:</b>					
<b>Water Found Depth:</b>					
<b>Water Found Depth UOM:</b> ft					
<b><u>Hole Diameter</u></b>					
<b>Hole ID:</b> 1007665908					
<b>Diameter:</b> 8.0					
<b>Depth From:</b> 0.0					
<b>Depth To:</b> 13.0					
<b>Hole Depth UOM:</b> ft					
<b>Hole Diameter UOM:</b> inch					
<u>18</u>	1 of 8	ESE/98.7	189.6 / 2.32	3176461 CANADA INC., NEXACOR REALTY 473 HUGEL STREET MIDLAND ON L4R 1V5	CA
<b>Certificate #:</b> 8-1219-98-					
<b>Application Year:</b> 98					
<b>Issue Date:</b> //					
<b>Approval Type:</b> Industrial air					
<b>Status:</b> In progress					
<b>Application Type:</b>					
<b>Client Name:</b>					
<b>Client Address:</b>					
<b>Client City:</b>					
<b>Client Postal Code:</b>					
<b>Project Description:</b> EMERGENCY POWER FOR BELL TELECOM NETWORK					
<b>Contaminants:</b>					
<b>Emission Control:</b>					
<u>18</u>	2 of 8	ESE/98.7	189.6 / 2.32	Bell Canada Hugel St 473, Midland ON MIDLAND ON L4R 1V5	DTNK

Map Key	Number of Records	Direction/ Distance (m)	Elev/Diff (m)	Site	DB
<b><u>Delisted Commercial Fuel Oil Tanks</u></b>					
				<b>Licence No:</b> <b>Registration No:</b> 200204-1522 <b>Posse File No:</b> <b>Posse Reg No:</b> <b>Instance No:</b> <b>Status Name:</b> <b>Tank Type:</b> <b>Tank Size:</b> 4546 L <b>Tank Material:</b> Fiberglass reinforced plastic <b>Tk Age(as of 05/1992):</b> 11 yrs <b>Tank Address:</b> Hugel St 473, Midland ON <b>Instance Type:</b> <b>Instance Creation Dt:</b> <b>Instance Install Dt:</b> <b>Item:</b> <b>Item Desc:</b> <b>Device Instld Loc:</b> <b>Description:</b> <b>Original Source:</b> CFOT <b>Record Date:</b> Up to Apr 2013	<b>Facility Type:</b> <b>Fuel Type:</b> <b>Corrosion Protection:</b> <b>NBR:</b> <b>Contact Name:</b> c/o Alain Naud <b>Contact Address:</b> 3685 Aylmer - Bureau 200 <b>Contact Address2:</b> <b>Contact Suite:</b> <b>Contact City:</b> Montreal <b>Contact Prov:</b> QC <b>Contact Postal:</b> H2X 2C5 <b>Province:</b> <b>Letter Sent:</b> <b>Context:</b> <b>Distributor:</b> Esso <b>Comments:</b>
<a href="#">18</a>	3 of 8	ESE/98.7	189.6 / 2.32	<b>Bell Canada</b> <b>473 Hugel Avenue</b> <b>Midland ON L4R 1V5</b>	CA
				<b>Certificate #:</b> 0314-5MBN6T <b>Application Year:</b> 2003 <b>Issue Date:</b> 5/15/2003 <b>Approval Type:</b> Air <b>Status:</b> Approved <b>Application Type:</b> <b>Client Name:</b> <b>Client Address:</b> <b>Client City:</b> <b>Client Postal Code:</b> <b>Project Description:</b> <b>Contaminants:</b> <b>Emission Control:</b>	
<a href="#">18</a>	4 of 8	ESE/98.7	189.6 / 2.32	<b>BELL ALIANT</b> <b>473 HUGEL STREET</b> <b>MIDLAND ON L4R 1V5</b>	GEN
<b><u>Generator Info</u></b>					
				<b>Generator No:</b> ON6989177 <b>Approval Years:</b> 2011 <b>Status:</b> <b>PO Box No:</b> <b>Country:</b> <b>Co Admin:</b> <b>Phone No Admin:</b> <b>SIC Description:</b>	<b>Choice of Contact:</b> <b>Contaminated Fac:</b> <b>MHSW Facility:</b> <b>SIC Code:</b> 517110, 517210, 517510

Map Key	Number of Records	Direction/ Distance (m)	Elev/Diff (m)	Site	DB
<a href="#">18</a>	5 of 8	ESE/98.7	189.6 / 2.32	BELL ALIANT 473 HUGEL STREET MIDLAND ON L4R 1V5	GEN
<b>Generator Info</b>					
Generator No:	ON6989177			Choice of Contact:	
Approval Years:	2012			Contaminated Fac:	
Status:				MHSW Facility:	
PO Box No:				SIC Code:	517110, 517210, 517510
Country:					
Co Admin:					
Phone No Admin:					
SIC Description:	Wired Telecommunications Carriers, Wireless Telecommunications Carriers (except Satellite), Cable and Other Program Distribution				
<a href="#">18</a>	6 of 8	ESE/98.7	189.6 / 2.32	BELL CANADA 473 HUGEL AVE MIDLAND ON	CFOT
Inventory No:	64678201			Tank Material:	Fiberglass (FRP)
Inventory Status:	Active			Corrosion Protect:	Fiberglass
Installation Year:	2012			Overfill Protection:	
Capacity:	5000			Inventory Context:	FS Fuel Oil Tank
Capacity Unit:				Inventory Item:	FS FUEL OIL TANK
Tank Type:					
Manufacturer:					
Model:					
Description:					
<a href="#">18</a>	7 of 8	ESE/98.7	189.6 / 2.32	Bell Canada 473 Hugel Avenue Midland ON H2Z 1S3	ECA
Approval No:	0314-5MBN6T			MOE District:	Barrie
Approval Date:	2003-05-15			City:	
Status:	Approved			Longitude:	-79.884186
Record Type:	ECA			Latitude:	44.750282
Link Source:	IDS			Geometry X:	
SWP Area Name:	Severn Sound			Geometry Y:	
Approval Type:	ECA-AIR				
Project Type:	AIR				
Business Name:	Bell Canada				
Address:	473 Hugel Avenue				
Full Address:					
Full PDF Link:	<a href="https://www.accessenvironment.ene.gov.on.ca/instruments/8878-5JXSCV-14.pdf">https://www.accessenvironment.ene.gov.on.ca/instruments/8878-5JXSCV-14.pdf</a>				
PDF Site Location:					
<a href="#">18</a>	8 of 8	ESE/98.7	189.6 / 2.32	BELL CANADA 473 HUGEL AVE MIDLAND ON	EXP
Inventory No:	61745355			Tank Material:	Fiberglass (FRP)
Inventory Status:	EXPIRED			Corrosion Protect:	Fiberglass
Installation Year:				Overfill Protection:	
Capacity:	9089			Inventory Context:	FS Fuel Oil Tank
Capacity Unit:				Inventory Item:	FS FUEL OIL TANK
Tank Type:					
Manufacturer:					
Model:					

Map Key	Number of Records	Direction/ Distance (m)	Elev/Diff (m)	Site	DB
<b>Description:</b> <b>Previous Fuel Type:</b>					
<a href="#">19</a>	1 of 1	E/101.9	190.1 / 2.73	Hugel Avenue & Midland Avenue Midland ON	EHS
<b>Order No:</b> 20121121014 <b>Status:</b> C <b>Report Type:</b> Standard Report <b>Report Date:</b> 30-NOV-12 <b>Date Received:</b> 21-NOV-12 <b>Previous Site Name:</b> <b>Lot/Building Size:</b> <b>Additional Info Ordered:</b>		<b>Nearest Intersection:</b> <b>Municipality:</b> SIMCOE <b>Client Prov/State:</b> ON <b>Search Radius (km):</b> .25 <b>X:</b> -79.884021 <b>Y:</b> 44.750662			
<a href="#">20</a>	1 of 2	WNW/114.5	183.5 / -3.85	MIDLAND FLOUR AND FEED CO LTD 230 KING STREET MIDLAND ON L4R 3M2	PES
<b>Detail Licence No:</b> <b>Licence No:</b> <b>Status:</b> <b>Approval Date:</b> <b>Report Source:</b> <b>Licence Type:</b> Vendor <b>Licence Type Code:</b> <b>Licence Class:</b> <b>Licence Control:</b> <b>Latitude:</b> <b>Longitude:</b> <b>Lot:</b> <b>Concession:</b> <b>Region:</b> <b>District:</b> <b>County:</b> <b>Trade Name:</b> <b>PDF URL:</b>		<b>Operator Box:</b> <b>Operator Class:</b> <b>Operator No:</b> <b>Operator Type:</b> <b>Oper Area Code:</b> <b>Oper Phone No:</b> <b>Operator Ext:</b> <b>Operator Lot:</b> <b>Oper Concession:</b> <b>Operator Region:</b> <b>Operator District:</b> <b>Operator County:</b> <b>Op Municipality:</b> <b>Post Office Box:</b> <b>MOE District:</b> <b>SWP Area Name:</b>			
<a href="#">20</a>	2 of 2	WNW/114.5	183.5 / -3.85	MIDLAND FLOUR AND FEED CO LTD 230 KING ST MIDLAND ON L4R3M2	PES
<b>Detail Licence No:</b> <b>Licence No:</b> 05642 <b>Status:</b> <b>Approval Date:</b> <b>Report Source:</b> Legacy Licenses (Excluding TS) <b>Licence Type:</b> Retail Vendor Class 03 <b>Licence Type Code:</b> 21 <b>Licence Class:</b> 03 <b>Licence Control:</b> <b>Latitude:</b> <b>Longitude:</b> <b>Lot:</b> <b>Concession:</b> <b>Region:</b> <b>District:</b> <b>County:</b> <b>Trade Name:</b> <b>PDF URL:</b>		<b>Operator Box:</b> <b>Operator Class:</b> <b>Operator No:</b> <b>Operator Type:</b> <b>Oper Area Code:</b> 705 <b>Oper Phone No:</b> 5262821 <b>Operator Ext:</b> <b>Operator Lot:</b> <b>Oper Concession:</b> <b>Operator Region:</b> <b>Operator District:</b> <b>Operator County:</b> <b>Op Municipality:</b> <b>Post Office Box:</b> <b>MOE District:</b> <b>SWP Area Name:</b>			

Map Key	Number of Records	Direction/ Distance (m)	Elev/Diff (m)	Site	DB
<a href="#">21</a>	1 of 1	WNW/116.5	183.5 / -3.85	ON	WWIS
<div> <div> Well ID: 7204028  Construction Date:  Use 1st:  Use 2nd:  Final Well Status:  Water Type:  Casing Material:  Audit No: C22816  Tag: A144999  Constructn Method:  Elevation (m):  Elevatn Reliability:  Depth to Bedrock:  Well Depth:  Overburden/Bedrock:  Pump Rate:  Static Water Level:  Clear/Cloudy:  Municipality: MIDLAND TOWN  Site Info: </div> <div> Flowing (Y/N):  Flow Rate:  Data Entry Status: Yes  Data Src:  Date Received: 06/28/2013  Selected Flag: TRUE  Abandonment Rec:  Contractor: 7215  Form Version: 8  Owner:  County: SIMCOE  Lot:  Concession:  Concession Name:  Easting NAD83:  Northing NAD83:  Zone:  UTM Reliability: </div> </div>					
<b>Additional Detail(s) (Map)</b>					
<div> <div> Bore Hole ID: 1004384678  Depth M:  Year Completed: 2013  Well Completed Dt: 06/14/2013  Audit No: C22816  Path: </div> <div> Tag No: A144999  Contractor: 7215  Latitude: 44.7512855436507  Longitude: -79.8864966732855  Y: 44.75128554394009  X: -79.88649651901086 </div> </div>					
<b>Bore Hole Information</b>					
<div> <div> Bore Hole ID: 1004384678  DP2BR:  Spatial Status:  Code OB:  Code OB Desc:  Open Hole:  Cluster Kind:  Date Completed: 06/14/2013  Remarks:  Location Method Desc: on Water Well Record  Elevrc Desc:  Location Source Date:  Improvement Location Source:  Improvement Location Method:  Source Revision Comment:  Supplier Comment: </div> <div> Elevation:  Elevrc:  Zone: 17  East83: 588140.00  North83: 4955925.00  Org CS: UTM83  UTMRC: 4  UTMRC Desc: margin of error : 30 m - 100 m  Location Method: wwr </div> </div>					
<a href="#">22</a>	1 of 1	ENE/117.8	187.1 / -0.24	472 HUGEL AVENUE E. Midland ON	WWIS
<div> <div> Well ID: 7197512  Construction Date:  Use 1st: Monitoring  Use 2nd:  Final Well Status: Observation Wells  Water Type: </div> <div> Flowing (Y/N):  Flow Rate:  Data Entry Status:  Data Src:  Date Received: 02/19/2013  Selected Flag: TRUE </div> </div>					

Map Key	Number of Records	Direction/ Distance (m)	Elev/Diff (m)	Site	DB
<b>Casing Material:</b>					
Audit No:	Z159175			Abandonment Rec:	
Tag:	A132137			Contractor:	7190
Constructn Method:				Form Version:	7
Elevation (m):				Owner:	
Elevatn Reliabilty:				County:	SIMCOE
Depth to Bedrock:				Lot:	
Well Depth:				Concession:	
Overburden/Bedrock:				Concession Name:	
Pump Rate:				Easting NAD83:	
Static Water Level:				Northing NAD83:	
Clear/Cloudy:				Zone:	
Municipality:		MIDLAND TOWN		UTM Reliability:	
Site Info:					
PDF URL (Map):		https://d2khazk8e83rdv.cloudfront.net/moe_mapping/downloads/2Water/Wells_pdfs/719\7197512.pdf			
<u>Additional Detail(s) (Map)</u>					
Well Completed Date:		01/18/2013			
Year Completed:		2013			
Depth (m):		4.572			
Latitude:		44.751361987765			
Longitude:		-79.884183302489			
X:		-79.88418314858295			
Y:		44.7513619881288			
Path:		719\7197512.pdf			
<u>Bore Hole Information</u>					
Bore Hole ID:		1004255671		Elevation:	
DP2BR:				Elevrc:	
Spatial Status:				Zone:	17
Code OB:				East83:	588323.00
Code OB Desc:				North83:	4955936.00
Open Hole:				Org CS:	UTM83
Cluster Kind:				UTMRC:	4
Date Completed:		01/18/2013		UTMRC Desc:	margin of error : 30 m - 100 m
Remarks:				Location Method:	wwr
Location Method Desc:		on Water Well Record			
Elevrc Desc:					
Location Source Date:					
Improvement Location Source:					
Improvement Location Method:					
Source Revision Comment:					
Supplier Comment:					
<u>Overburden and Bedrock</u>					
<u>Materials Interval</u>					
Formation ID:		1004827725			
Layer:		1			
Color:		8			
General Color:		BLACK			
Material 1:					
Material 1 Desc:					
Material 2:					
Material 2 Desc:					
Material 3:		77			
Material 3 Desc:		LOOSE			
Formation Top Depth:		0.0			
Formation End Depth:		0.3330000042915344			
Formation End Depth UOM:		ft			



Map Key	Number of Records	Direction/ Distance (m)	Elev/Diff (m)	Site	DB
<b><u>Overburden and Bedrock</u></b>					
<b><u>Materials Interval</u></b>					
Formation ID:		1004827726			
Layer:		2			
Color:		6			
General Color:		BROWN			
Material 1:		28			
Material 1 Desc:		SAND			
Material 2:		11			
Material 2 Desc:		GRAVEL			
Material 3:		77			
Material 3 Desc:		LOOSE			
Formation Top Depth:		0.3330000042915344			
Formation End Depth:		2.5			
Formation End Depth UOM:		ft			
<b><u>Overburden and Bedrock</u></b>					
<b><u>Materials Interval</u></b>					
Formation ID:		1004827727			
Layer:		3			
Color:		6			
General Color:		BROWN			
Material 1:		06			
Material 1 Desc:		SILT			
Material 2:		05			
Material 2 Desc:		CLAY			
Material 3:		66			
Material 3 Desc:		DENSE			
Formation Top Depth:		2.5			
Formation End Depth:		10.0			
Formation End Depth UOM:		ft			
<b><u>Overburden and Bedrock</u></b>					
<b><u>Materials Interval</u></b>					
Formation ID:		1004827728			
Layer:		4			
Color:		2			
General Color:		GREY			
Material 1:		06			
Material 1 Desc:		SILT			
Material 2:		05			
Material 2 Desc:		CLAY			
Material 3:		66			
Material 3 Desc:		DENSE			
Formation Top Depth:		10.0			
Formation End Depth:		15.0			
Formation End Depth UOM:		ft			
<b><u>Annular Space/Abandonment</u></b>					
<b><u>Sealing Record</u></b>					
Plug ID:		1004827737			
Layer:		2			
Plug From:		1.0			
Plug To:		4.0			
Plug Depth UOM:		ft			
<b><u>Annular Space/Abandonment</u></b>					

<b>Map Key</b>	<b>Number of Records</b>	<b>Direction/ Distance (m)</b>	<b>Elev/Diff (m)</b>	<b>Site</b>	<b>DB</b>
<b><u>Sealing Record</u></b>					
<b>Plug ID:</b>		1004827738			
<b>Layer:</b>		3			
<b>Plug From:</b>		4.0			
<b>Plug To:</b>		15.0			
<b>Plug Depth UOM:</b>		ft			
<b><u>Annular Space/Abandonment Sealing Record</u></b>					
<b>Plug ID:</b>		1004827736			
<b>Layer:</b>		1			
<b>Plug From:</b>		0.0			
<b>Plug To:</b>		1.0			
<b>Plug Depth UOM:</b>		ft			
<b><u>Method of Construction &amp; Well Use</u></b>					
<b>Method Construction ID:</b>		1004827735			
<b>Method Construction Code:</b>		2			
<b>Method Construction:</b>		Rotary (Convent.)			
<b>Other Method Construction:</b>					
<b><u>Pipe Information</u></b>					
<b>Pipe ID:</b>		1004827724			
<b>Casing No:</b>		0			
<b>Comment:</b>					
<b>Alt Name:</b>					
<b><u>Construction Record - Casing</u></b>					
<b>Casing ID:</b>		1004827732			
<b>Layer:</b>		2			
<b>Material:</b>		5			
<b>Open Hole or Material:</b>		PLASTIC			
<b>Depth From:</b>		0.5			
<b>Depth To:</b>		5.0			
<b>Casing Diameter:</b>		2.0			
<b>Casing Diameter UOM:</b>		inch			
<b>Casing Depth UOM:</b>		ft			
<b><u>Construction Record - Casing</u></b>					
<b>Casing ID:</b>		1004827731			
<b>Layer:</b>		1			
<b>Material:</b>					
<b>Open Hole or Material:</b>					
<b>Depth From:</b>		0.0			
<b>Depth To:</b>		1.0			
<b>Casing Diameter:</b>		8.0			
<b>Casing Diameter UOM:</b>		inch			
<b>Casing Depth UOM:</b>		ft			
<b><u>Construction Record - Screen</u></b>					
<b>Screen ID:</b>		1004827733			
<b>Layer:</b>		1			
<b>Slot:</b>		.10			

Map Key	Number of Records	Direction/ Distance (m)	Elev/Diff (m)	Site	DB
<b>Screen Top Depth:</b> 5.0 <b>Screen End Depth:</b> 15.0 <b>Screen Material:</b> 5 <b>Screen Depth UOM:</b> ft <b>Screen Diameter UOM:</b> inch <b>Screen Diameter:</b> 2.25					
<u>Water Details</u>					
<b>Water ID:</b> 1004827730 <b>Layer:</b> <b>Kind Code:</b> <b>Kind:</b> <b>Water Found Depth:</b> <b>Water Found Depth UOM:</b> ft					
<u>Hole Diameter</u>					
<b>Hole ID:</b> 1004827729 <b>Diameter:</b> <b>Depth From:</b> <b>Depth To:</b> <b>Hole Depth UOM:</b> ft <b>Hole Diameter UOM:</b> inch					
<a href="#">23</a>	1 of 1	N/124.4	183.6 / -3.75	DOMINION AVE Midland ON	WWIS
<b>Well ID:</b> 7328625 <b>Construction Date:</b> <b>Use 1st:</b> Monitoring and Test Hole <b>Use 2nd:</b> <b>Final Well Status:</b> Monitoring and Test Hole <b>Water Type:</b> <b>Casing Material:</b> <b>Audit No:</b> Z295186 <b>Tag:</b> A257696 <b>Constructn Method:</b> <b>Elevation (m):</b> <b>Elevatn Reliabilty:</b> <b>Depth to Bedrock:</b> <b>Well Depth:</b> <b>Overburden/Bedrock:</b> <b>Pump Rate:</b> <b>Static Water Level:</b> <b>Clear/Cloudy:</b> <b>Municipality:</b> MIDLAND TOWN <b>Site Info:</b>					
<b>Flowing (Y/N):</b> <b>Flow Rate:</b> <b>Data Entry Status:</b> <b>Data Src:</b> <b>Date Received:</b> 11/19/2018 <b>Selected Flag:</b> TRUE <b>Abandonment Rec:</b> <b>Contractor:</b> 7241 <b>Form Version:</b> 7 <b>Owner:</b> <b>County:</b> SIMCOE <b>Lot:</b> <b>Concession:</b> <b>Concession Name:</b> <b>Easting NAD83:</b> <b>Northing NAD83:</b> <b>Zone:</b> <b>UTM Reliability:</b>					
<u>Additional Detail(s) (Map)</u>					
<b>Bore Hole ID:</b> 1007379925 <b>Depth M:</b> 3.9624 <b>Year Completed:</b> 2018 <b>Well Completed Dt:</b> 10/03/2018 <b>Audit No:</b> Z295186 <b>Path:</b>					
<b>Tag No:</b> A257696 <b>Contractor:</b> 7241 <b>Latitude:</b> 44.7517868716496 <b>Longitude:</b> -79.8852868690027 <b>Y:</b> 44.75178687176067 <b>X:</b> -79.88528671503947					
<u>Bore Hole Information</u>					
<b>Bore Hole ID:</b> 1007379925 <b>DP2BR:</b>					
<b>Elevation:</b> <b>Elevrc:</b>					

Map Key	Number of Records	Direction/ Distance (m)	Elev/Diff (m)	Site	DB
<b>Spatial Status:</b>				<b>Zone:</b>	17
<b>Code OB:</b>				<b>East83:</b>	588235.00
<b>Code OB Desc:</b>				<b>North83:</b>	4955982.00
<b>Open Hole:</b>				<b>Org CS:</b>	UTM83
<b>Cluster Kind:</b>				<b>UTMRC:</b>	4
<b>Date Completed:</b>		10/03/2018	<b>UTMRC Desc:</b>		margin of error : 30 m - 100 m
<b>Remarks:</b>				<b>Location Method:</b>	wwr
<b>Location Method Desc:</b>		on Water Well Record			
<b>Elevrc Desc:</b>					
<b>Location Source Date:</b>					
<b>Improvement Location Source:</b>					
<b>Improvement Location Method:</b>					
<b>Source Revision Comment:</b>					
<b>Supplier Comment:</b>					
<b><u>Overburden and Bedrock</u></b>					
<b><u>Materials Interval</u></b>					
<b>Formation ID:</b>		1007702052			
<b>Layer:</b>		1			
<b>Color:</b>		8			
<b>General Color:</b>		BLACK			
<b>Material 1:</b>		27			
<b>Material 1 Desc:</b>		OTHER			
<b>Material 2:</b>					
<b>Material 2 Desc:</b>					
<b>Material 3:</b>					
<b>Material 3 Desc:</b>					
<b>Formation Top Depth:</b>		0.0			
<b>Formation End Depth:</b>		0.5			
<b>Formation End Depth UOM:</b>		ft			
<b><u>Overburden and Bedrock</u></b>					
<b><u>Materials Interval</u></b>					
<b>Formation ID:</b>		1007702053			
<b>Layer:</b>		2			
<b>Color:</b>		6			
<b>General Color:</b>		BROWN			
<b>Material 1:</b>		06			
<b>Material 1 Desc:</b>		SILT			
<b>Material 2:</b>		28			
<b>Material 2 Desc:</b>		SAND			
<b>Material 3:</b>		11			
<b>Material 3 Desc:</b>		GRAVEL			
<b>Formation Top Depth:</b>		0.5			
<b>Formation End Depth:</b>		13.0			
<b>Formation End Depth UOM:</b>		ft			
<b><u>Annular Space/Abandonment</u></b>					
<b><u>Sealing Record</u></b>					
<b>Plug ID:</b>		1007702272			
<b>Layer:</b>		2			
<b>Plug From:</b>		2.0			
<b>Plug To:</b>		0.0			
<b>Plug Depth UOM:</b>		ft			
<b><u>Annular Space/Abandonment</u></b>					
<b><u>Sealing Record</u></b>					
<b>Plug ID:</b>		1007702271			

<b>Map Key</b>	<b>Number of Records</b>	<b>Direction/ Distance (m)</b>	<b>Elev/Diff (m)</b>	<b>Site</b>	<b>DB</b>
<b>Layer:</b>		1			
<b>Plug From:</b>		13.0			
<b>Plug To:</b>		2.0			
<b>Plug Depth UOM:</b>		ft			
<b><u>Method of Construction &amp; Well Use</u></b>					
<b>Method Construction ID:</b>		1007702562			
<b>Method Construction Code:</b>		D			
<b>Method Construction:</b>		Direct Push			
<b>Other Method Construction:</b>					
<b><u>Pipe Information</u></b>					
<b>Pipe ID:</b>		1007701876			
<b>Casing No:</b>		0			
<b>Comment:</b>					
<b>Alt Name:</b>					
<b><u>Construction Record - Casing</u></b>					
<b>Casing ID:</b>		1007702676			
<b>Layer:</b>		1			
<b>Material:</b>		5			
<b>Open Hole or Material:</b>		PLASTIC			
<b>Depth From:</b>		0.0			
<b>Depth To:</b>		3.0			
<b>Casing Diameter:</b>		2.0			
<b>Casing Diameter UOM:</b>		Inch			
<b>Casing Depth UOM:</b>		ft			
<b><u>Construction Record - Screen</u></b>					
<b>Screen ID:</b>		1007702727			
<b>Layer:</b>		1			
<b>Slot:</b>		.1			
<b>Screen Top Depth:</b>		3.0			
<b>Screen End Depth:</b>		13.0			
<b>Screen Material:</b>		5			
<b>Screen Depth UOM:</b>		ft			
<b>Screen Diameter UOM:</b>		inch			
<b>Screen Diameter:</b>		2.25			
<b><u>Results of Well Yield Testing</u></b>					
<b>Pumping Test Method Desc:</b>					
<b>Pump Test ID:</b>		1007702791			
<b>Pump Set At:</b>					
<b>Static Level:</b>					
<b>Final Level After Pumping:</b>					
<b>Recommended Pump Depth:</b>					
<b>Pumping Rate:</b>					
<b>Flowing Rate:</b>					
<b>Recommended Pump Rate:</b>					
<b>Levels UOM:</b>		ft			
<b>Rate UOM:</b>		GPM			
<b>Water State After Test Code:</b>					
<b>Water State After Test:</b>					
<b>Pumping Test Method:</b>		0			
<b>Pumping Duration HR:</b>					
<b>Pumping Duration MIN:</b>					

Map Key	Number of Records	Direction/ Distance (m)	Elev/Diff (m)	Site	DB
<b>Flowing:</b>					
<b><u>Hole Diameter</u></b>					
Hole ID:		1007702478			
Diameter:		8.0			
Depth From:		0.0			
Depth To:		13.0			
Hole Depth UOM:		ft			
Hole Diameter UOM:		Inch			
<b><u>24</u></b>	1 of 1	<b>WNW/129.4</b>	<b>183.5 / -3.87</b>	<b>Templeton Windows Inc. 226 King St Midland ON L4R 3M2</b>	<b>SCT</b>
Established:		01-SEP-91			
Plant Size (ft²):					
Employment:					
<b>--Details--</b>					
Description:		Other Building Material Dealers			
SIC/NAICS Code:		444190			
Description:		Other Home Furnishings Wholesaler-Distributors			
SIC/NAICS Code:		414390			
Description:		Lumber, Plywood and Millwork Wholesaler-Distributors			
SIC/NAICS Code:		416320			
Description:		Other Specialty-Line Building Supplies Wholesaler-Distributors			
SIC/NAICS Code:		416390			
Description:		Other Specialty-Line Building Supplies Wholesaler-Distributors			
SIC/NAICS Code:		416390			
<b><u>25</u></b>	1 of 1	<b>WSW/130.9</b>	<b>187.3 / -0.03</b>	<b>520 Hugel Ave. Midland ON L4R 1V7</b>	<b>EHS</b>
Order No:	20060106024			Nearest Intersection:	Hugel and King
Status:	C			Municipality:	
Report Type:	Complete Report			Client Prov/State:	ON
Report Date:	1/17/2006			Search Radius (km):	0.25
Date Received:	1/6/2006			X:	-79.886396
Previous Site Name:				Y:	44.749753
Lot/Building Size:					
Additional Info Ordered:					
<b><u>26</u></b>	1 of 7	<b>ENE/131.0</b>	<b>191.5 / 4.16</b>	<b>Fairbanks Chiropody Professional Corporation 263 Midland Avenue Midland ON L4R 3K3</b>	<b>GEN</b>
<b><u>Generator Info</u></b>					
Generator No:	ON6567302			Choice of Contact:	CO_ADMIN
Approval Years:	2016			Contaminated Fac:	No
Status:				MHSW Facility:	No
PO Box No:				SIC Code:	621390
Country:	Canada				

Map Key	Number of Records	Direction/ Distance (m)	Elev/Diff (m)	Site	DB
<b>Co Admin:</b> <b>Phone No Admin:</b> <b>SIC Description:</b>		Josie Lambert 705-526-6363 Ext. OFFICES OF ALL OTHER HEALTH PRACTITIONERS			
<b><u>Waste Detail(s)</u></b>					
<b>Waste Class:</b> <b>Waste Class Name:</b>		312 PATHOLOGICAL WASTES			
<b><u>Waste Detail(s)</u></b>					
<b>Waste Class:</b> <b>Waste Class Name:</b>		261 PHARMACEUTICALS			
<a href="#">26</a>	2 of 7	ENE/131.0	191.5 / 4.16	<b>Fairbanks Chiropody Professional Corporation</b> <b>263 Midland Avenue</b> <b>Midland ON L4R 3K3</b>	GEN
<b><u>Generator Info</u></b>					
<b>Generator No:</b> <b>Approval Years:</b> <b>Status:</b> <b>PO Box No:</b> <b>Country:</b> <b>Co Admin:</b> <b>Phone No Admin:</b> <b>SIC Description:</b>		ON6567302 2015  Canada  Josie Lambert 705-526-6363 Ext. OFFICES OF ALL OTHER HEALTH PRACTITIONERS		<b>Choice of Contact:</b> <b>Contaminated Fac:</b> <b>MHSW Facility:</b> <b>SIC Code:</b>  CO_ADMIN No No 621390	
<b><u>Waste Detail(s)</u></b>					
<b>Waste Class:</b> <b>Waste Class Name:</b>		261 PHARMACEUTICALS			
<b><u>Waste Detail(s)</u></b>					
<b>Waste Class:</b> <b>Waste Class Name:</b>		312 PATHOLOGICAL WASTES			
<a href="#">26</a>	3 of 7	ENE/131.0	191.5 / 4.16	<b>Fairbanks Chiropody Professional Corporation</b> <b>263 Midland Avenue</b> <b>Midland ON L4R 3K3</b>	GEN
<b><u>Generator Info</u></b>					
<b>Generator No:</b> <b>Approval Years:</b> <b>Status:</b> <b>PO Box No:</b> <b>Country:</b> <b>Co Admin:</b> <b>Phone No Admin:</b> <b>SIC Description:</b>		ON6567302 2014  Canada  Josie Lambert 705-526-6363 Ext. OFFICES OF ALL OTHER HEALTH PRACTITIONERS		<b>Choice of Contact:</b> <b>Contaminated Fac:</b> <b>MHSW Facility:</b> <b>SIC Code:</b>  CO_ADMIN No No 621390	
<b><u>Waste Detail(s)</u></b>					

Map Key	Number of Records	Direction/ Distance (m)	Elev/Diff (m)	Site	DB
<b>Waste Class:</b>		312			
<b>Waste Class Name:</b>		PATHOLOGICAL WASTES			
<b><u>Waste Detail(s)</u></b>					
<b>Waste Class:</b>		261			
<b>Waste Class Name:</b>		PHARMACEUTICALS			
<a href="#">26</a>	4 of 7	ENE/131.0	191.5 / 4.16	Fairbanks Chiropractic Professional Corporation 263 Midland Avenue Midland ON L4R 3K3	GEN
<b><u>Generator Info</u></b>					
<b>Generator No:</b>		ON6567302		<b>Choice of Contact:</b>	
<b>Approval Years:</b>		As of Dec 2018		<b>Contaminated Fac:</b>	
<b>Status:</b>		Registered		<b>MHSW Facility:</b>	
<b>PO Box No:</b>				<b>SIC Code:</b>	
<b>Country:</b>		Canada			
<b>Co Admin:</b>					
<b>Phone No Admin:</b>					
<b>SIC Description:</b>					
<b><u>Waste Detail(s)</u></b>					
<b>Waste Class:</b>		261 A			
<b>Waste Class Name:</b>		Pharmaceuticals			
<b><u>Waste Detail(s)</u></b>					
<b>Waste Class:</b>		312 P			
<b>Waste Class Name:</b>		Pathological wastes			
<a href="#">26</a>	5 of 7	ENE/131.0	191.5 / 4.16	Fairbanks Chiropractic Professional Corporation 263 Midland Avenue Midland ON L4R 3K3	GEN
<b><u>Generator Info</u></b>					
<b>Generator No:</b>		ON6567302		<b>Choice of Contact:</b>	
<b>Approval Years:</b>		As of Jul 2020		<b>Contaminated Fac:</b>	
<b>Status:</b>		Registered		<b>MHSW Facility:</b>	
<b>PO Box No:</b>				<b>SIC Code:</b>	
<b>Country:</b>		Canada			
<b>Co Admin:</b>					
<b>Phone No Admin:</b>					
<b>SIC Description:</b>					
<b><u>Waste Detail(s)</u></b>					
<b>Waste Class:</b>		312 P			
<b>Waste Class Name:</b>		Pathological wastes			
<b><u>Waste Detail(s)</u></b>					
<b>Waste Class:</b>		261 A			



Map Key	Number of Records	Direction/ Distance (m)	Elev/Diff (m)	Site	DB
Waste Class Name:		Pharmaceuticals			
<a href="#">26</a>	6 of 7	ENE/131.0	191.5 / 4.16	Fairbanks Chiropody Professional Corporation 263 Midland Avenue Midland ON L4R 3K3	GEN
Generator Info					
Generator No:		ON6567302		Choice of Contact:	
Approval Years:		As of Nov 2021		Contaminated Fac:	
Status:		Registered		MHSW Facility:	
PO Box No:				SIC Code:	
Country:		Canada			
Co Admin:					
Phone No Admin:					
SIC Description:					
Waste Detail(s)					
Waste Class:		261 A			
Waste Class Name:		Pharmaceuticals			
Waste Detail(s)					
Waste Class:		312 P			
Waste Class Name:		Pathological wastes			
<a href="#">26</a>	7 of 7	ENE/131.0	191.5 / 4.16	Advanced Foot and Orthotic Clinic 263 Midland Avenue Midland ON	GEN
Generator Info					
Generator No:		ON6567302		Choice of Contact:	
Approval Years:		As of Oct 2022		Contaminated Fac:	
Status:		Registered		MHSW Facility:	
PO Box No:				SIC Code:	
Country:		Canada			
Co Admin:					
Phone No Admin:					
SIC Description:					
Waste Detail(s)					
Waste Class:		312 P			
Waste Class Name:		PATHOLOGICAL WASTES			
Waste Detail(s)					
Waste Class:		261 A			
Waste Class Name:		PHARMACEUTICALS			
Generator Info as of July 2024					
Generator No:		ON6567302			
Generator Company Name:		Advanced Foot and Orthotic Clinic			

Map Key	Number of Records	Direction/ Distance (m)	Elev/Diff (m)	Site	DB
Street:		263 Midland Avenue			
City:		Midland			
Province State:		Ontario			
Country:		Canada			
Postal Code:		L4R3K3			
Waste Class:		312 P, 261 A			
Waste Class Decoded:					
312 - PATHOLOGICAL WASTES; 261 - PHARMACEUTICALS					
2017 Generator Info					
Gen No:	ON6567302	Choice of Contact:	CO_ADMIN		
ID:	25845	Phone No Official:	705-526-6363 Ext.		
Contaminated Fac:	N	Phone No Admin:	705-526-6363 Ext.		
MHSW Facility:	N	County Ont:	SIMCOE		
NAICS Code1:	621390	County Out:			
NAICS Code2:		District:	302		
NAICS Code3:					
Gen Name:	Fairbanks Chiroprody Professional Corporation				
Gen Div:					
Gen Op Name:	Advanced Foot & Orthotic Clinic				
Gen Op Div:					
Site Adrs1:	263 Midland Avenue				
Site Bldg:					
Site Pobox:					
Province In:	ONTARIO				
Site Adrs2:					
Site City:	Midland				
Province Out:					
Site Postal Code:	L4R 3K3				
Site Country:	Canada				
Co Official:	Erin M Fairbanks				
Co Admin:	Josie Lambert				
2017 Generator Manifest					
ID:	51587	Sum Received Qty:	8.7		
Generator No:	ON6567302	Waste Class Name:	PATHOLOGICAL WASTES		
Receiver Type:	035	Count Manifests:	1		
Waste Char:	P	District:	305		
Waste Code:	312				
2017 Generator Manifest					
ID:	51586	Sum Received Qty:	13.0		
Generator No:	ON6567302	Waste Class Name:	PHARMACEUTICALS		
Receiver Type:	035	Count Manifests:	1		
Waste Char:	A	District:	305		
Waste Code:	261				
2018 Generator Info					
Gen No:	ON6567302	Choice of Contact:	CO_ADMIN		
ID:	26173	Phone No Official:	705-526-6363 Ext.		
Contaminated Fac:	N	Phone No Admin:	705-526-6363 Ext.		
MHSW Facility:	N	County Ont:	SIMCOE		
NAICS Code1:	621390	County Out:			
NAICS Code2:		District:	302		
NAICS Code3:					

Map Key	Number of Records	Direction/ Distance (m)	Elev/Diff (m)	Site	DB
Gen Name:		Fairbanks Chiropody Professional Corporation			
Gen Div:					
Gen Op Name:		Advanced Foot & Orthotic Clinic			
Gen Op Div:					
Site Adrs1:		263 Midland Avenue			
Site Bldg:					
Site Pobox:					
Province In:		ONTARIO			
Site Adrs2:					
Site City:		Midland			
Province Out:					
Site Postal Code:		L4R 3K3			
Site Country:		Canada			
Co Official:		Erin M Fairbanks			
Co Admin:		Josie Lambert			
<u>2018 Generator Manifest</u>					
ID:	51498			Sum Received Qty:	9.0
Generator No:	ON6567302			Waste Class Name:	PHARMACEUTICALS
Receiver Type:	035			Count Manifests:	2
Waste Char:	A			District:	305
Waste Code:	261				
<u>2018 Generator Manifest</u>					
ID:	51499			Sum Received Qty:	9.6
Generator No:	ON6567302			Waste Class Name:	PATHOLOGICAL WASTES
Receiver Type:	035			Count Manifests:	2
Waste Char:	P			District:	305
Waste Code:	312				
<u>2019 Generator Info</u>					
Gen No:	ON6567302			Choice of Contact:	CO_ADMIN
ID:	26407			Phone No Official:	705-526-6363 Ext.
Contaminated Fac:	N			Phone No Admin:	705-526-6363 Ext.
MHSW Facility:	N			County Ont:	SIMCOE
NAICS Code1:	621390			County Out:	
NAICS Code2:				District:	302
NAICS Code3:					
Gen Name:		Fairbanks Chiropody Professional Corporation			
Gen Div:					
Gen Op Name:		Advanced Foot & Orthotic Clinic			
Gen Op Div:					
Site Adrs1:		263 Midland Avenue			
Site Bldg:					
Site Pobox:					
Province In:		ONTARIO			
Site Adrs2:					
Site City:		Midland			
Province Out:					
Site Postal Code:		L4R 3K3			
Site Country:		Canada			
Co Official:		Erin M Fairbanks			
Co Admin:		Josie Lambert			
<u>2020 Generator Info</u>					
Gen No:	ON6567302			Choice of Contact:	CO_ADMIN
ID:	26137			Phone No Official:	705-526-6363 Ext.
Contaminated Fac:	N			Phone No Admin:	705-526-6363 Ext.



Map Key	Number of Records	Direction/ Distance (m)	Elev/Diff (m)	Site	DB
252 - WASTE OILS & LUBRICANTS; 263 - ORGANIC LABORATORY CHEMICALS					
<a href="#">28</a>	1 of 1	WNW/134.7	184.4 / -2.89	228-232 King Street Midland ON L4R 3M2	EHS
Order No: 20200703012				Nearest Intersection:	
Status: C				Municipality:	
Report Type: Standard Report				Client Prov/State:	ON
Report Date: 08-JUL-20				Search Radius (km):	.25
Date Received: 03-JUL-20				X:	-79.8869049
Previous Site Name:				Y:	44.7510847
Lot/Building Size:					
Additional Info Ordered:					
<a href="#">29</a>	1 of 5	SSE/134.9	190.3 / 2.93	WATSON'S CAMERA SHOP INC. 289 KING ST. MIDLAND ON L4R 3M5	GEN
<u>Generator Info</u>					
Generator No: ON1409300				Choice of Contact:	
Approval Years: 90,03,04,05,06,07,08				Contaminated Fac:	
Status:				MHSW Facility:	
PO Box No:				SIC Code:	0000
Country:					
Co Admin:					
Phone No Admin:					
SIC Description: *** NOT DEFINED ***					
<u>Waste Detail(s)</u>					
Waste Class: 264					
Waste Class Name: PHOTOPROCESSING WASTES					
<a href="#">29</a>	2 of 5	SSE/134.9	190.3 / 2.93	WATSON'S CAMERA SHOP INC. 42-405 289 KING ST. MIDLAND ON L4R 3M5	GEN
<u>Generator Info</u>					
Generator No: ON1409300				Choice of Contact:	
Approval Years: 92,93,94,95,96,97,98				Contaminated Fac:	
Status:				MHSW Facility:	
PO Box No:				SIC Code:	5951
Country:					
Co Admin:					
Phone No Admin:					
SIC Description: PHOTO. EQUIP./SUP.					
<u>Waste Detail(s)</u>					
Waste Class: 264					
Waste Class Name: PHOTOPROCESSING WASTES					

Map Key	Number of Records	Direction/ Distance (m)	Elev/Diff (m)	Site	DB
<a href="#">29</a>	3 of 5	SSE/134.9	190.3 / 2.93	WATSON'S CAMERA SHOP INC. 289 KING STREET MIDLAND ON L4R 3M5	GEN

**Generator Info**

<b>Generator No:</b>	ON1409300	<b>Choice of Contact:</b>	
<b>Approval Years:</b>	99,00,01,02	<b>Contaminated Fac:</b>	
<b>Status:</b>		<b>MHSW Facility:</b>	
<b>PO Box No:</b>		<b>SIC Code:</b>	5951
<b>Country:</b>			
<b>Co Admin:</b>			
<b>Phone No Admin:</b>			
<b>SIC Description:</b>	PHOTO. EQUIP./SUP.		

**Waste Detail(s)**

<b>Waste Class:</b>	264
<b>Waste Class Name:</b>	PHOTOPROCESSING WASTES

<a href="#">29</a>	4 of 5	SSE/134.9	190.3 / 2.93	WATSON'S CAMERA SHOP INC. 289 King St. Midland ON	GEN
--------------------	--------	-----------	--------------	---	-----

**Generator Info**

<b>Generator No:</b>	ON1409300	<b>Choice of Contact:</b>	
<b>Approval Years:</b>	2009	<b>Contaminated Fac:</b>	
<b>Status:</b>		<b>MHSW Facility:</b>	
<b>PO Box No:</b>		<b>SIC Code:</b>	812922
<b>Country:</b>			
<b>Co Admin:</b>			
<b>Phone No Admin:</b>			
<b>SIC Description:</b>	One-Hour Photo Finishing		

**Waste Detail(s)**

<b>Waste Class:</b>	264
<b>Waste Class Name:</b>	PHOTOPROCESSING WASTES

<a href="#">29</a>	5 of 5	SSE/134.9	190.3 / 2.93	WATSON'S CAMERA SHOP INC. 289 King St. Midland ON	GEN
--------------------	--------	-----------	--------------	---	-----

**Generator Info**

<b>Generator No:</b>	ON1409300	<b>Choice of Contact:</b>	
<b>Approval Years:</b>	2010	<b>Contaminated Fac:</b>	
<b>Status:</b>		<b>MHSW Facility:</b>	
<b>PO Box No:</b>		<b>SIC Code:</b>	812922
<b>Country:</b>			
<b>Co Admin:</b>			
<b>Phone No Admin:</b>			
<b>SIC Description:</b>	One-Hour Photo Finishing		

**Waste Detail(s)**

Map Key	Number of Records	Direction/ Distance (m)	Elev/Diff (m)	Site	DB
Waste Class: Waste Class Name:		264 PHOTOPROCESSING WASTES			
<a href="#">30</a>	1 of 1	S/135.0	189.7 / 2.42	282 King Street Midland ON L4R 3M6	EHS
Order No: 20180423209 Status: C Report Type: Standard Report Report Date: 01-MAY-18 Date Received: 23-APR-18 Previous Site Name: Lot/Building Size: Additional Info Ordered: Fire Insur. Maps and/or Site Plans				Nearest Intersection: Municipality: Client Prov/State: ON Search Radius (km): .25 X: -79.885483 Y: 44.749458	
<a href="#">31</a>	1 of 12	NNW/135.7	183.6 / -3.70	PENETANG MIDLAND COACH LINES LTD 475 BAY ST MIDLAND ON L4R 1L1	PRT
Location ID: 8754 Type: private Expiry Date: Capacity (L): 36300.00 Licence #: 0001035834					
<a href="#">31</a>	2 of 12	NNW/135.7	183.6 / -3.70	PENETANG-MIDLAND COACH LINES LTD 475 BAY ST. MIDLAND ON L4R 1L1	GEN
<b>Generator Info</b>					
Generator No: ON0138900 Approval Years: 86,87,88,89 Status: PO Box No: Country: Co Admin: Phone No Admin: SIC Description: INTERURBAN/RURAL TR.				Choice of Contact: Contaminated Fac: MHSW Facility: SIC Code: 4572	
<b>Waste Detail(s)</b>					
Waste Class: 252 Waste Class Name: WASTE OILS & LUBRICANTS					
<b>Waste Detail(s)</b>					
Waste Class: 213 Waste Class Name: PETROLEUM DISTILLATES					
<a href="#">31</a>	3 of 12	NNW/135.7	183.6 / -3.70	PENETANG-MIDLAND COACH LINES LTD. 475 BAY ST. MIDLAND ON L4R 1L1	GEN

Map Key	Number of Records	Direction/ Distance (m)	Elev/Diff (m)	Site	DB
<b><u>Generator Info</u></b>					
Generator No:	ON0138900			Choice of Contact:	
Approval Years:	90			Contaminated Fac:	
Status:				MHSW Facility:	
PO Box No:				SIC Code:	4572
Country:					
Co Admin:					
Phone No Admin:					
SIC Description:		INTERURBAN/RURAL TR.			
<b><u>Waste Detail(s)</u></b>					
Waste Class:		252			
Waste Class Name:		WASTE OILS & LUBRICANTS			
<b><u>Waste Detail(s)</u></b>					
Waste Class:		251			
Waste Class Name:		OIL SKIMMINGS & SLUDGES			
<b><u>Waste Detail(s)</u></b>					
Waste Class:		213			
Waste Class Name:		PETROLEUM DISTILLATES			
<a href="#">31</a>	4 of 12	NNW/135.7	183.6 / -3.70	PENETANG-MIDLAND COACH LINES LTD. 30-017 475 BAY STREET MIDLAND ON L4R 1L1	GEN

**Generator Info**

Generator No: ON0138900  
 Approval Years: 92,93,96,97  
 Status:  
 PO Box No:  
 Country:  
 Co Admin:  
 Phone No Admin:  
 SIC Description: INTERURBAN/RURAL TR.

Choice of Contact:  
 Contaminated Fac:  
 MHSW Facility:  
 SIC Code: 4572

**Waste Detail(s)**

Waste Class: 211  
 Waste Class Name: AROMATIC SOLVENTS

**Waste Detail(s)**

Waste Class: 251  
 Waste Class Name: OIL SKIMMINGS & SLUDGES

**Waste Detail(s)**

Waste Class: 252  
 Waste Class Name: WASTE OILS & LUBRICANTS



Map Key	Number of Records	Direction/ Distance (m)	Elev/Diff (m)	Site	DB
<u>Waste Detail(s)</u>					
Waste Class:		213			
Waste Class Name:		PETROLEUM DISTILLATES			
<a href="#">31</a>	5 of 12	NNW/135.7	183.6 / -3.70	PENETANG-MIDLAND COACH LINES LTD. 30-017 475 BAY ST. MIDLAND ON L4R 1L1	GEN
<u>Generator Info</u>					
Generator No:		ON0138900		Choice of Contact:	
Approval Years:		94,95		Contaminated Fac:	
Status:				MHSW Facility:	
PO Box No:				SIC Code:	4572
Country:					
Co Admin:					
Phone No Admin:					
SIC Description:		INTERURBAN/RURAL TR.			
<u>Waste Detail(s)</u>					
Waste Class:		213			
Waste Class Name:		PETROLEUM DISTILLATES			
<u>Waste Detail(s)</u>					
Waste Class:		251			
Waste Class Name:		OIL SKIMMINGS & SLUDGES			
<u>Waste Detail(s)</u>					
Waste Class:		252			
Waste Class Name:		WASTE OILS & LUBRICANTS			
<a href="#">31</a>	6 of 12	NNW/135.7	183.6 / -3.70	PENETANG-MIDLAND COACH LINES LTD. 475 BAY STREET MIDLAND ON L4R 1L1	GEN
<u>Generator Info</u>					
Generator No:		ON0138900		Choice of Contact:	
Approval Years:		98,99,00,01		Contaminated Fac:	
Status:				MHSW Facility:	
PO Box No:				SIC Code:	4572
Country:					
Co Admin:					
Phone No Admin:					
SIC Description:		INTERURBAN/RURAL TR.			
<u>Waste Detail(s)</u>					
Waste Class:		211			
Waste Class Name:		AROMATIC SOLVENTS			

Map Key	Number of Records	Direction/ Distance (m)	Elev/Diff (m)	Site	DB
<b><u>Waste Detail(s)</u></b>					
<b>Waste Class:</b>		252			
<b>Waste Class Name:</b>		WASTE OILS & LUBRICANTS			
<b><u>Waste Detail(s)</u></b>					
<b>Waste Class:</b>		213			
<b>Waste Class Name:</b>		PETROLEUM DISTILLATES			
<b><u>Waste Detail(s)</u></b>					
<b>Waste Class:</b>		251			
<b>Waste Class Name:</b>		OIL SKIMMINGS & SLUDGES			
<b><u>31</u></b>	7 of 12	<b>NNW/135.7</b>	<b>183.6 / -3.70</b>	<b>Dacs Construction Enterprises Limited 475 Bay Street Midland ON L4R 1L1</b>	<b>GEN</b>
<b><u>Generator Info</u></b>					
<b>Generator No:</b>	ON7426560			<b>Choice of Contact:</b>	
<b>Approval Years:</b>	04			<b>Contaminated Fac:</b>	
<b>Status:</b>				<b>MHSW Facility:</b>	
<b>PO Box No:</b>				<b>SIC Code:</b>	
<b>Country:</b>					
<b>Co Admin:</b>					
<b>Phone No Admin:</b>					
<b>SIC Description:</b>					
<b><u>31</u></b>	8 of 12	<b>NNW/135.7</b>	<b>183.6 / -3.70</b>	<b>PENETANG MIDLAND COACH LINES LTD 475 BAY ST MIDLAND ON</b>	<b>DTNK</b>
<b><u>Delisted Expired Fuel Safety Facilities</u></b>					
<b>Instance No:</b>	9335780			<b>Expired Date:</b>	
<b>Status:</b>	EXPIRED			<b>Max Hazard Rank:</b>	
<b>Instance ID:</b>	383244			<b>Facility Location:</b>	
<b>Instance Type:</b>	FS Facility			<b>Facility Type:</b>	
<b>Instance Creation Dt:</b>				<b>Fuel Type 2:</b>	
<b>Instance Install Dt:</b>				<b>Fuel Type 3:</b>	
<b>Item Description:</b>				<b>Panam Related:</b>	
<b>Manufacturer:</b>				<b>Panam Venue Nm:</b>	
<b>Model:</b>				<b>External Identifier:</b>	
<b>Serial No:</b>				<b>Item:</b>	
<b>ULC Standard:</b>				<b>Piping Steel:</b>	
<b>Quantity:</b>				<b>Piping Galvanized:</b>	
<b>Unit of Measure:</b>				<b>Tank Single Wall St:</b>	
<b>Overfill Prot Type:</b>				<b>Piping Underground:</b>	
<b>Creation Date:</b>				<b>Tank Underground:</b>	
<b>Next Periodic Str DT:</b>				<b>Source:</b>	
<b>TSSA Base Sched Cycle 2:</b>					
<b>TSSAMax Hazard Rank 1:</b>					
<b>TSSA Risk Based Periodic Yn:</b>					
<b>TSSA Volume of Directives:</b>					
<b>TSSA Periodic Exempt:</b>					
<b>TSSA Statutory Interval:</b>					

Map Key	Number of Records	Direction/ Distance (m)	Elev/Diff (m)	Site	DB
<b>TSSA Recd Insp Interva:</b> <b>TSSA Recd Tolerance:</b> <b>TSSA Program Area:</b> <b>TSSA Program Area 2:</b> <b>Description:</b> <b>Original Source:</b> <b>Record Date:</b>					
		Fuels Safety Private Fuel Outlet - Self Serve			
		EXP			
		Up to Mar 2012			

<a href="#">31</a>	9 of 12	NNW/135.7	183.6 / -3.70	PENETANG MIDLAND COACH LINES LTD 475 BAY ST MIDLAND ON	DTNK
--------------------	---------	-----------	---------------	--	------

**Delisted Expired Fuel Safety Facilities**

<b>Instance No:</b>	10847445	<b>Expired Date:</b>	
<b>Status:</b>	EXPIRED	<b>Max Hazard Rank:</b>	
<b>Instance ID:</b>	44709	<b>Facility Location:</b>	
<b>Instance Type:</b>	FS Piping	<b>Facility Type:</b>	
<b>Instance Creation Dt:</b>		<b>Fuel Type 2:</b>	
<b>Instance Install Dt:</b>		<b>Fuel Type 3:</b>	
<b>Item Description:</b>		<b>Panam Related:</b>	
<b>Manufacturer:</b>		<b>Panam Venue Nm:</b>	
<b>Model:</b>		<b>External Identifier:</b>	
<b>Serial No:</b>		<b>Item:</b>	
<b>ULC Standard:</b>		<b>Piping Steel:</b>	
<b>Quantity:</b>		<b>Piping Galvanized:</b>	
<b>Unit of Measure:</b>		<b>Tank Single Wall St:</b>	
<b>Overfill Prot Type:</b>		<b>Piping Underground:</b>	
<b>Creation Date:</b>		<b>Tank Underground:</b>	
<b>Next Periodic Str DT:</b>		<b>Source:</b>	
<b>TSSA Base Sched Cycle 2:</b>			
<b>TSSA Max Hazard Rank 1:</b>			
<b>TSSA Risk Based Periodic Yn:</b>			
<b>TSSA Volume of Directives:</b>			
<b>TSSA Periodic Exempt:</b>			
<b>TSSA Statutory Interval:</b>			
<b>TSSA Recd Insp Interva:</b>			
<b>TSSA Recd Tolerance:</b>			
<b>TSSA Program Area:</b>			
<b>TSSA Program Area 2:</b>			
<b>Description:</b>	FS Piping		
<b>Original Source:</b>	EXP		
<b>Record Date:</b>	Up to Mar 2012		

<a href="#">31</a>	10 of 12	NNW/135.7	183.6 / -3.70	PENETANG MIDLAND COACH LINES LTD 475 BAY ST MIDLAND ON	DTNK
--------------------	----------	-----------	---------------	--	------

**Delisted Expired Fuel Safety Facilities**

<b>Instance No:</b>	10847428	<b>Expired Date:</b>	
<b>Status:</b>	EXPIRED	<b>Max Hazard Rank:</b>	
<b>Instance ID:</b>	46743	<b>Facility Location:</b>	
<b>Instance Type:</b>	FS Piping	<b>Facility Type:</b>	
<b>Instance Creation Dt:</b>		<b>Fuel Type 2:</b>	
<b>Instance Install Dt:</b>		<b>Fuel Type 3:</b>	
<b>Item Description:</b>		<b>Panam Related:</b>	
<b>Manufacturer:</b>		<b>Panam Venue Nm:</b>	
<b>Model:</b>		<b>External Identifier:</b>	

Map Key	Number of Records	Direction/ Distance (m)	Elev/Diff (m)	Site	DB
<b>Serial No:</b> <b>ULC Standard:</b> <b>Quantity:</b> <b>Unit of Measure:</b> <b>Overfill Prot Type:</b> <b>Creation Date:</b> <b>Next Periodic Str DT:</b> <b>TSSA Base Sched Cycle 2:</b> <b>TSSAMax Hazard Rank 1:</b> <b>TSSA Risk Based Periodic Yn:</b> <b>TSSA Volume of Directives:</b> <b>TSSA Periodic Exempt:</b> <b>TSSA Statutory Interval:</b> <b>TSSA Recd Insp Interva:</b> <b>TSSA Recd Tolerance:</b> <b>TSSA Program Area:</b> <b>TSSA Program Area 2:</b> <b>Description:</b> <b>Original Source:</b> <b>Record Date:</b>		<b>Item:</b> <b>Piping Steel:</b> <b>Piping Galvanized:</b> <b>Tank Single Wall St:</b> <b>Piping Underground:</b> <b>Tank Underground:</b> <b>Source:</b>			
		FS Piping EXP Up to Mar 2012			
<a href="#">31</a>	11 of 12	NNW/135.7	183.6 / -3.70	<b>PENETANG MIDLAND COACH LINES LTD</b> <b>475 BAY ST</b> <b>MIDLAND ON</b>	<b>EXP</b>
<b>Inventory No:</b> <b>Inventory Status:</b> <b>Installation Year:</b> <b>Capacity:</b> <b>Capacity Unit:</b> <b>Tank Type:</b> <b>Manufacturer:</b> <b>Model:</b> <b>Description:</b> <b>Previous Fuel Type:</b>		10847420 EXPIRED 1982 22700      DECOMMISSIONED AS PER LETTER RECD SEPT 27/99 Diesel	<b>Tank Material:</b> <b>Corrosion Protect:</b> <b>Overfill Protection:</b> <b>Inventory Context:</b> <b>Inventory Item:</b>		Steel Impressed Current  FS Liquid Fuel Tank FS LIQUID FUEL TANK
<a href="#">31</a>	12 of 12	NNW/135.7	183.6 / -3.70	<b>PENETANG MIDLAND COACH LINES LTD</b> <b>475 BAY ST</b> <b>MIDLAND ON</b>	<b>EXP</b>
<b>Inventory No:</b> <b>Inventory Status:</b> <b>Installation Year:</b> <b>Capacity:</b> <b>Capacity Unit:</b> <b>Tank Type:</b> <b>Manufacturer:</b> <b>Model:</b> <b>Description:</b> <b>Previous Fuel Type:</b>		10847436 EXPIRED 1977 13600      DECOMMISSIONED AS PER LETTER RECD SEPT 27/99 Gasoline	<b>Tank Material:</b> <b>Corrosion Protect:</b> <b>Overfill Protection:</b> <b>Inventory Context:</b> <b>Inventory Item:</b>		Steel Impressed Current  FS Liquid Fuel Tank FS LIQUID FUEL TANK
<a href="#">32</a>	1 of 1	SSE/141.7	191.0 / 3.66	<b>291 King Street</b> <b>Midland ON</b>	<b>EHS</b>
<b>Order No:</b> <b>Status:</b> <b>Report Type:</b> <b>Report Date:</b> <b>Date Received:</b> <b>Previous Site Name:</b> <b>Lot/Building Size:</b>		20140611079 C Standard Report 20-JUN-14 11-JUN-14   	<b>Nearest Intersection:</b> <b>Municipality:</b> <b>Client Prov/State:</b> <b>Search Radius (km):</b> <b>X:</b> <b>Y:</b>		  ON .25 -79.884557 44.749509

99 [erisinfo.com](http://erisinfo.com) | Environmental Risk Information Services Order No: 25040700131

Map Key	Number of Records	Direction/ Distance (m)	Elev/Diff (m)	Site	DB
<b>Elevatn Reliabilty:</b> <b>Depth to Bedrock:</b> <b>Well Depth:</b> <b>Overburden/Bedrock:</b> <b>Pump Rate:</b> <b>Static Water Level:</b> <b>Clear/Cloudy:</b> <b>Municipality:</b> <b>Site Info:</b>				<b>Lot:</b> <b>Concession:</b> <b>Concession Name:</b> <b>Easting NAD83:</b> <b>Northing NAD83:</b> <b>Zone:</b> <b>UTM Reliability:</b>	
		MIDLAND TOWN			
<b>PDF URL (Map):</b>		https://d2khazk8e83rdv.cloudfront.net/moe_mapping/downloads/2Water/Wells_pdfs/717\7172564.pdf			
<b><u>Additional Detail(s) (Map)</u></b>					
<b>Well Completed Date:</b>		11/15/2011			
<b>Year Completed:</b>		2011			
<b>Depth (m):</b>		7.3152			
<b>Latitude:</b>		44.7513163629556			
<b>Longitude:</b>		-79.8868877149489			
<b>X:</b>		-79.88688756181361			
<b>Y:</b>		44.751316362966435			
<b>Path:</b>		717\7172564.pdf			
<b><u>Bore Hole Information</u></b>					
<b>Bore Hole ID:</b>		1003614208		<b>Elevation:</b>	
<b>DP2BR:</b>				<b>Elevrc:</b>	
<b>Spatial Status:</b>				<b>Zone:</b>	17
<b>Code OB:</b>				<b>East83:</b>	588109.00
<b>Code OB Desc:</b>				<b>North83:</b>	4955928.00
<b>Open Hole:</b>				<b>Org CS:</b>	UTM83
<b>Cluster Kind:</b>				<b>UTMRC:</b>	3
<b>Date Completed:</b>		11/15/2011		<b>UTMRC Desc:</b>	margin of error : 10 - 30 m
<b>Remarks:</b>				<b>Location Method:</b>	wwr
<b>Location Method Desc:</b>		on Water Well Record			
<b>Elevrc Desc:</b>					
<b>Location Source Date:</b>					
<b>Improvement Location Source:</b>					
<b>Improvement Location Method:</b>					
<b>Source Revision Comment:</b>					
<b>Supplier Comment:</b>					
<b><u>Overburden and Bedrock</u></b>					
<b><u>Materials Interval</u></b>					
<b>Formation ID:</b>		1004112086			
<b>Layer:</b>		2			
<b>Color:</b>		6			
<b>General Color:</b>		BROWN			
<b>Material 1:</b>		28			
<b>Material 1 Desc:</b>		SAND			
<b>Material 2:</b>					
<b>Material 2 Desc:</b>					
<b>Material 3:</b>		77			
<b>Material 3 Desc:</b>		LOOSE			
<b>Formation Top Depth:</b>		15.0			
<b>Formation End Depth:</b>		24.0			
<b>Formation End Depth UOM:</b>		ft			
<b><u>Overburden and Bedrock</u></b>					
<b><u>Materials Interval</u></b>					

<b>Map Key</b>	<b>Number of Records</b>	<b>Direction/ Distance (m)</b>	<b>Elev/Diff (m)</b>	<b>Site</b>	<b>DB</b>
<hr/>					
<b>Formation ID:</b>		1004112085			
<b>Layer:</b>		1			
<b>Color:</b>		6			
<b>General Color:</b>		BROWN			
<b>Material 1:</b>		01			
<b>Material 1 Desc:</b>		FILL			
<b>Material 2:</b>					
<b>Material 2 Desc:</b>					
<b>Material 3:</b>		85			
<b>Material 3 Desc:</b>		SOFT			
<b>Formation Top Depth:</b>		0.0			
<b>Formation End Depth:</b>		15.0			
<b>Formation End Depth UOM:</b>		ft			
 <b><u>Annular Space/Abandonment Sealing Record</u></b>					
<b>Plug ID:</b>		1004112094			
<b>Layer:</b>		2			
<b>Plug From:</b>		1.0			
<b>Plug To:</b>		12.0			
<b>Plug Depth UOM:</b>		ft			
 <b><u>Annular Space/Abandonment Sealing Record</u></b>					
<b>Plug ID:</b>		1004112093			
<b>Layer:</b>		1			
<b>Plug From:</b>		0.0			
<b>Plug To:</b>		1.0			
<b>Plug Depth UOM:</b>		ft			
 <b><u>Method of Construction &amp; Well Use</u></b>					
<b>Method Construction ID:</b>		1004112092			
<b>Method Construction Code:</b>		6			
<b>Method Construction:</b>		Boring			
<b>Other Method Construction:</b>					
 <b><u>Pipe Information</u></b>					
<b>Pipe ID:</b>		1004112084			
<b>Casing No:</b>		0			
<b>Comment:</b>					
<b>Alt Name:</b>					
 <b><u>Construction Record - Casing</u></b>					
<b>Casing ID:</b>		1004112089			
<b>Layer:</b>		1			
<b>Material:</b>		5			
<b>Open Hole or Material:</b>		PLASTIC			
<b>Depth From:</b>		0.0			
<b>Depth To:</b>		14.0			
<b>Casing Diameter:</b>		1.7999999523162842			
<b>Casing Diameter UOM:</b>		inch			
<b>Casing Depth UOM:</b>		ft			
 <b><u>Construction Record - Screen</u></b>					

Map Key	Number of Records	Direction/ Distance (m)	Elev/Diff (m)	Site	DB
<b>Screen ID:</b> 1004112090 <b>Layer:</b> 1 <b>Slot:</b> 010 <b>Screen Top Depth:</b> 14.0 <b>Screen End Depth:</b> 24.0 <b>Screen Material:</b> 5 <b>Screen Depth UOM:</b> ft <b>Screen Diameter UOM:</b> inch <b>Screen Diameter:</b> 2.0					
<b><u>Water Details</u></b>					
<b>Water ID:</b> 1004112088 <b>Layer:</b> <b>Kind Code:</b> <b>Kind:</b> <b>Water Found Depth:</b> <b>Water Found Depth UOM:</b> ft					
<b><u>Hole Diameter</u></b>					
<b>Hole ID:</b> 1004112087 <b>Diameter:</b> 8.0 <b>Depth From:</b> 0.0 <b>Depth To:</b> 24.0 <b>Hole Depth UOM:</b> ft <b>Hole Diameter UOM:</b> inch					
<a href="#">35</a>	1 of 3	WSW/148.7	185.4 / -1.97	CANADA POST CORP. 525 DOMINION AVE. MIDLAND ON	NPCB
<b>Company Code:</b> O4770 <b>Industry:</b> Canada Post Corp <b>Site Status:</b> <b>Transaction Date:</b> 6/16/1995 <b>Inspection Date:</b>					
<a href="#">35</a>	2 of 3	WSW/148.7	185.4 / -1.97	CANADA POST CORP. 525 DOMINION AVE. Midland ON	NPCB
<b>Company Code:</b> O4770 <b>Industry:</b> Canada Post Corp <b>Site Status:</b> In- Use <b>Transaction Date:</b> 3/5/1995 <b>Inspection Date:</b>					
<b><u>--Details--</u></b>					
<b>Label:</b> <b>Serial No.:</b> <b>PCB Type/Code:</b> Askarel/Askarel <b>Location:</b> 160 BALLASTS IN USE <b>Item/State:</b> <b>No. of Items:</b> <b>Manufacturer:</b> <b>Status:</b> In-Use <b>Contents:</b>					



Map Key	Number of Records	Direction/ Distance (m)	Elev/Diff (m)	Site	DB
<a href="#">35</a>	3 of 3	WSW/148.7	185.4 / -1.97	CANADA POST CORP. 525 DOMINION AVE MIDLAND ON	NPCB
Company Code:		O4770			
Industry:		CANADA POST CORP			
Site Status:		FEDERAL FACILITIES (IN USE)			
Transaction Date:		6/16/1995			
Inspection Date:					
--Details--					
Label:		DO04074			
Serial No.:					
PCB Type/Code:		ASKAREL/ASKAREL			
Location:					
Item/State:		LIGHT BALLAST/FULL			
No. of Items:		160			
Manufacturer:					
Status:		IN-USE			
Contents:		320 KG			
<a href="#">36</a>	1 of 1	WNW/152.7	184.5 / -2.84	509 Bay Street lot 107 con 1 Midland ON	WWIS
Well ID:		7375907		Flowing (Y/N):	
Construction Date:				Flow Rate:	
Use 1st:		Monitoring		Data Entry Status:	
Use 2nd:				Data Src:	
Final Well Status:		Observation Wells		Date Received:	12/17/2020
Water Type:				Selected Flag:	TRUE
Casing Material:				Abandonment Rec:	
Audit No:		PP5C8LRB		Contractor:	7282
Tag:		A289098		Form Version:	9
Constructn Method:				Owner:	
Elevation (m):				County:	SIMCOE
Elevatn Reliabilty:				Lot:	107
Depth to Bedrock:				Concession:	01
Well Depth:				Concession Name:	PR E
Overburden/Bedrock:				Easting NAD83:	
Pump Rate:				Northing NAD83:	
Static Water Level:				Zone:	
Clear/Cloudy:				UTM Reliability:	
Municipality:		MIDLAND TOWN			
Site Info:					
PDF URL (Map):		https://d2khazk8e83rdv.cloudfront.net/moe_mapping/downloads/2Water/Wells_pdfs/737/7375907.pdf			
Additional Detail(s) (Map)					
Well Completed Date:		09/11/2020			
Year Completed:		2020			
Depth (m):		15.24			
Latitude:		44.7510848089949			
Longitude:		-79.8871448257704			
X:		-79.88714467216384			
Y:		44.75108480885909			
Path:		737\7375907.pdf			
Bore Hole Information					
Bore Hole ID:		1008530553		Elevation:	
DP2BR:				Elevrc:	

Map Key	Number of Records	Direction/ Distance (m)	Elev/Diff (m)	Site	DB
<b>Spatial Status:</b>				<b>Zone:</b>	17
<b>Code OB:</b>				<b>East83:</b>	588089.00
<b>Code OB Desc:</b>				<b>North83:</b>	4955902.00
<b>Open Hole:</b>				<b>Org CS:</b>	UTM83
<b>Cluster Kind:</b>				<b>UTMRC:</b>	4
<b>Date Completed:</b> 09/11/2020				<b>UTMRC Desc:</b>	margin of error : 30 m - 100 m
<b>Remarks:</b>				<b>Location Method:</b>	wwr
<b>Location Method Desc:</b> on Water Well Record					
<b>Elevrc Desc:</b>					
<b>Location Source Date:</b>					
<b>Improvement Location Source:</b>					
<b>Improvement Location Method:</b>					
<b>Source Revision Comment:</b>					
<b>Supplier Comment:</b>					
<b><u>Overburden and Bedrock</u></b>					
<b><u>Materials Interval</u></b>					
<b>Formation ID:</b>				1008530696	
<b>Layer:</b>				2	
<b>Color:</b>				2	
<b>General Color:</b>				GREY	
<b>Material 1:</b>				34	
<b>Material 1 Desc:</b>				TILL	
<b>Material 2:</b>					
<b>Material 2 Desc:</b>					
<b>Material 3:</b>				73	
<b>Material 3 Desc:</b>				HARD	
<b>Formation Top Depth:</b>				35.0	
<b>Formation End Depth:</b>				50.0	
<b>Formation End Depth UOM:</b>				ft	
<b><u>Overburden and Bedrock</u></b>					
<b><u>Materials Interval</u></b>					
<b>Formation ID:</b>				1008530695	
<b>Layer:</b>				1	
<b>Color:</b>				6	
<b>General Color:</b>				BROWN	
<b>Material 1:</b>				28	
<b>Material 1 Desc:</b>				SAND	
<b>Material 2:</b>				06	
<b>Material 2 Desc:</b>				SILT	
<b>Material 3:</b>				77	
<b>Material 3 Desc:</b>				LOOSE	
<b>Formation Top Depth:</b>				0.0	
<b>Formation End Depth:</b>				35.0	
<b>Formation End Depth UOM:</b>				ft	
<b><u>Annular Space/Abandonment</u></b>					
<b><u>Sealing Record</u></b>					
<b>Plug ID:</b>				1008530803	
<b>Layer:</b>				2	
<b>Plug From:</b>				39.0	
<b>Plug To:</b>				50.0	
<b>Plug Depth UOM:</b>				ft	
<b><u>Annular Space/Abandonment</u></b>					
<b><u>Sealing Record</u></b>					
<b>Plug ID:</b>				1008530802	

<b>Map Key</b>	<b>Number of Records</b>	<b>Direction/ Distance (m)</b>	<b>Elev/Diff (m)</b>	<b>Site</b>	<b>DB</b>
<b>Layer:</b>		1			
<b>Plug From:</b>		0.0			
<b>Plug To:</b>		39.0			
<b>Plug Depth UOM:</b>		ft			
<b><u>Annular Space/Abandonment Sealing Record</u></b>					
<b>Plug ID:</b>		1008530778			
<b>Layer:</b>		1			
<b>Plug From:</b>					
<b>Plug To:</b>					
<b>Plug Depth UOM:</b>		ft			
<b><u>Method of Construction &amp; Well Use</u></b>					
<b>Method Construction ID:</b>		1008530653			
<b>Method Construction Code:</b>		6			
<b>Method Construction:</b>		Boring			
<b>Other Method Construction:</b>					
<b><u>Pipe Information</u></b>					
<b>Pipe ID:</b>		1008530613			
<b>Casing No:</b>		0			
<b>Comment:</b>					
<b>Alt Name:</b>					
<b><u>Construction Record - Casing</u></b>					
<b>Casing ID:</b>		1008530724			
<b>Layer:</b>		1			
<b>Material:</b>		5			
<b>Open Hole or Material:</b>		PLASTIC			
<b>Depth From:</b>		0.0			
<b>Depth To:</b>		40.0			
<b>Casing Diameter:</b>		2.0			
<b>Casing Diameter UOM:</b>		inch			
<b>Casing Depth UOM:</b>		ft			
<b><u>Construction Record - Screen</u></b>					
<b>Screen ID:</b>		1008530742			
<b>Layer:</b>		1			
<b>Slot:</b>		10			
<b>Screen Top Depth:</b>		40.0			
<b>Screen End Depth:</b>		50.0			
<b>Screen Material:</b>		5			
<b>Screen Depth UOM:</b>		ft			
<b>Screen Diameter UOM:</b>		inch			
<b>Screen Diameter:</b>		2.299999952316284			
<b><u>Results of Well Yield Testing</u></b>					
<b>Pumping Test Method Desc:</b>					
<b>Pump Test ID:</b>		1008530614			
<b>Pump Set At:</b>					
<b>Static Level:</b>					
<b>Final Level After Pumping:</b>					
<b>Recommended Pump Depth:</b>					

Map Key	Number of Records	Direction/ Distance (m)	Elev/Diff (m)	Site	DB
<b>Pumping Rate:</b> <b>Flowing Rate:</b> <b>Recommended Pump Rate:</b> <b>Levels UOM:</b> <b>Rate UOM:</b> <b>Water State After Test Code:</b> <b>Water State After Test:</b> <b>Pumping Test Method:</b> <b>Pumping Duration HR:</b> <b>Pumping Duration MIN:</b> <b>Flowing:</b>					
<b>Hole Diameter</b>					
<b>Hole ID:</b> <b>Diameter:</b> <b>Depth From:</b> <b>Depth To:</b> <b>Hole Depth UOM:</b> <b>Hole Diameter UOM:</b>					
<a href="#">37</a>	1 of 1	SSW/153.2	189.9 / 2.53	Robertson Denture Clinic 519 Hugel Ave Midland ON L4R 1V8	SCT
<b>Established:</b> <b>Plant Size (ft²):</b> <b>Employment:</b>					
<b>--Details--</b>					
<b>Description:</b> <b>SIC/NAICS Code:</b>  <b>Description:</b> <b>SIC/NAICS Code:</b>					
<a href="#">38</a>	1 of 1	WNW/153.4	183.7 / -3.68	509 Bay Street lot 107 con 1 Midland ON	WWIS
<b>Well ID:</b> <b>Construction Date:</b> <b>Use 1st:</b> <b>Use 2nd:</b> <b>Final Well Status:</b> <b>Water Type:</b> <b>Casing Material:</b> <b>Audit No:</b> <b>Tag:</b> <b>Constructn Method:</b> <b>Elevation (m):</b> <b>Elevatn Reliabilty:</b> <b>Depth to Bedrock:</b> <b>Well Depth:</b> <b>Overburden/Bedrock:</b> <b>Pump Rate:</b> <b>Static Water Level:</b> <b>Clear/Cloudy:</b> <b>Municipality:</b> <b>Site Info:</b>					
<b>Flowing (Y/N):</b> <b>Flow Rate:</b> <b>Data Entry Status:</b> <b>Data Src:</b> <b>Date Received:</b> <b>Selected Flag:</b> <b>Abandonment Rec:</b> <b>Contractor:</b> <b>Form Version:</b> <b>Owner:</b> <b>County:</b> <b>Lot:</b> <b>Concession:</b> <b>Concession Name:</b> <b>Easting NAD83:</b> <b>Northing NAD83:</b> <b>Zone:</b> <b>UTM Reliability:</b>					
<b>PDF URL (Map):</b>					

Map Key	Number of Records	Direction/ Distance (m)	Elev/Diff (m)	Site	DB
<b><u>Additional Detail(s) (Map)</u></b>					
Well Completed Date:	09/10/2020				
Year Completed:	2020				
Depth (m):	13.716				
Latitude:	44.7514693734773				
Longitude:	-79.8868847776333				
X:	-79.88688462430896				
Y:	44.75146937259687				
Path:	737\7375928.pdf				
<b><u>Bore Hole Information</u></b>					
Bore Hole ID:	1008530907			Elevation:	
DP2BR:				Elevrc:	
Spatial Status:				Zone:	17
Code OB:				East83:	588109.00
Code OB Desc:				North83:	4955945.00
Open Hole:				Org CS:	UTM83
Cluster Kind:				UTMRC:	4
Date Completed:	09/10/2020			UTMRC Desc:	margin of error : 30 m - 100 m
Remarks:				Location Method:	wwr
Location Method Desc:	on Water Well Record				
Elevrc Desc:					
Location Source Date:					
Improvement Location Source:					
Improvement Location Method:					
Source Revision Comment:					
Supplier Comment:					
<b><u>Overburden and Bedrock</u></b>					
<b><u>Materials Interval</u></b>					
Formation ID:	1008531042				
Layer:	2				
Color:	2				
General Color:	GREY				
Material 1:	34				
Material 1 Desc:	TILL				
Material 2:					
Material 2 Desc:					
Material 3:	73				
Material 3 Desc:	HARD				
Formation Top Depth:	35.0				
Formation End Depth:	45.0				
Formation End Depth UOM:	ft				
<b><u>Overburden and Bedrock</u></b>					
<b><u>Materials Interval</u></b>					
Formation ID:	1008531041				
Layer:	1				
Color:	6				
General Color:	BROWN				
Material 1:	28				
Material 1 Desc:	SAND				
Material 2:	06				
Material 2 Desc:	SILT				
Material 3:	77				
Material 3 Desc:	LOOSE				
Formation Top Depth:	0.0				
Formation End Depth:	35.0				

<b>Map Key</b>	<b>Number of Records</b>	<b>Direction/ Distance (m)</b>	<b>Elev/Diff (m)</b>	<b>Site</b>	<b>DB</b>
<b>Formation End Depth UOM:</b>		ft			
<b><u>Annular Space/Abandonment Sealing Record</u></b>					
<b>Plug ID:</b>		1008531153			
<b>Layer:</b>		1			
<b>Plug From:</b>		0.0			
<b>Plug To:</b>		34.0			
<b>Plug Depth UOM:</b>		ft			
<b><u>Annular Space/Abandonment Sealing Record</u></b>					
<b>Plug ID:</b>		1008531154			
<b>Layer:</b>		2			
<b>Plug From:</b>		34.0			
<b>Plug To:</b>		45.0			
<b>Plug Depth UOM:</b>		ft			
<b><u>Annular Space/Abandonment Sealing Record</u></b>					
<b>Plug ID:</b>		1008531132			
<b>Layer:</b>		1			
<b>Plug From:</b>					
<b>Plug To:</b>					
<b>Plug Depth UOM:</b>		ft			
<b><u>Method of Construction &amp; Well Use</u></b>					
<b>Method Construction ID:</b>		1008531004			
<b>Method Construction Code:</b>		6			
<b>Method Construction:</b>		Boring			
<b>Other Method Construction:</b>					
<b><u>Pipe Information</u></b>					
<b>Pipe ID:</b>		1008530966			
<b>Casing No:</b>		0			
<b>Comment:</b>					
<b>Alt Name:</b>					
<b><u>Construction Record - Casing</u></b>					
<b>Casing ID:</b>		1008531078			
<b>Layer:</b>		1			
<b>Material:</b>		5			
<b>Open Hole or Material:</b>		PLASTIC			
<b>Depth From:</b>		0.0			
<b>Depth To:</b>		35.0			
<b>Casing Diameter:</b>		2.0			
<b>Casing Diameter UOM:</b>		inch			
<b>Casing Depth UOM:</b>		ft			
<b><u>Construction Record - Screen</u></b>					
<b>Screen ID:</b>		1008531100			
<b>Layer:</b>		1			

Map Key	Number of Records	Direction/ Distance (m)	Elev/Diff (m)	Site	DB
<b>Slot:</b> 10 <b>Screen Top Depth:</b> 35.0 <b>Screen End Depth:</b> 45.0 <b>Screen Material:</b> 5 <b>Screen Depth UOM:</b> ft <b>Screen Diameter UOM:</b> inch <b>Screen Diameter:</b> 2.299999952316284					
<b><u>Results of Well Yield Testing</u></b>					
<b>Pumping Test Method Desc:</b> <b>Pump Test ID:</b> 1008530967 <b>Pump Set At:</b> <b>Static Level:</b> <b>Final Level After Pumping:</b> <b>Recommended Pump Depth:</b> <b>Pumping Rate:</b> <b>Flowing Rate:</b> <b>Recommended Pump Rate:</b> <b>Levels UOM:</b> ft <b>Rate UOM:</b> GPM <b>Water State After Test Code:</b> <b>Water State After Test:</b> <b>Pumping Test Method:</b> <b>Pumping Duration HR:</b> <b>Pumping Duration MIN:</b> <b>Flowing:</b>					
<b><u>Hole Diameter</u></b>					
<b>Hole ID:</b> 1008531116 <b>Diameter:</b> 8.0 <b>Depth From:</b> 0.0 <b>Depth To:</b> 45.0 <b>Hole Depth UOM:</b> ft <b>Hole Diameter UOM:</b> inch					
<a href="#">39</a>	1 of 4	S/153.6	190.3 / 2.94	Georgian Apothecaries Limited 286 King Street Midland ON	GEN
<b><u>Generator Info</u></b>					
<b>Generator No:</b> ON3215537 <b>Approval Years:</b> 2012 <b>Status:</b> <b>PO Box No:</b> <b>Country:</b> <b>Co Admin:</b> <b>Phone No Admin:</b> <b>SIC Description:</b> Pharmacies and Drug Stores					
<b>Choice of Contact:</b> <b>Contaminated Fac:</b> <b>MHSW Facility:</b> <b>SIC Code:</b> 446110					
<a href="#">39</a>	2 of 4	S/153.6	190.3 / 2.94	Georgian Apothecaries Limited 286 King Street Midland ON	GEN
<b><u>Generator Info</u></b>					
<b>Generator No:</b> ON3215537 <b>Choice of Contact:</b>					

Map Key	Number of Records	Direction/ Distance (m)	Elev/Diff (m)	Site	DB
Approval Years: 2013				Contaminated Fac:	
Status:				MHSW Facility:	
PO Box No:				SIC Code:	446110
Country:					
Co Admin:					
Phone No Admin:					
SIC Description:					
<u>Waste Detail(s)</u>					
Waste Class:		148			
Waste Class Name:		INORGANIC LABORATORY CHEMICALS			
<u>Waste Detail(s)</u>					
Waste Class:		263			
Waste Class Name:		ORGANIC LABORATORY CHEMICALS			
<a href="#">39</a>	3 of 4	S/153.6	190.3 / 2.94	Enbridge Gas Distribution Inc. 286 King Street Unit 1 and 2, Midland ON	SPL
Ref No: 1004-B2UNLP				Municipality No:	
Year:				Nature of Damage:	
Incident Dt: 2018/07/20				Discharger Report:	
Dt MOE Arvl on Scn:				Material Group:	
MOE Reported Dt: 2018/07/20				Impact to Health:	2 - Minor Environment
Dt Document Closed:				Agency Involved:	
Site No: NA					
MOE Response: No					
Site County/District: County of Simcoe					
Site Geo Ref Meth:					
Site District Office: Barrie					
Nearest Watercourse:					
Site Name: Work site<UNOFFICIAL>					
Site Address: 286 King Street Unit 1 and 2,					
Site Region: Central					
Site Municipality: Midland					
Site Lot:					
Site Conc:					
Site Geo Ref Accu:					
Site Map Datum:					
Northing:					
Easting:					
Entity Operating Name:					
Client Name: Enbridge Gas Distribution Inc.					
Client Type: Corporation					
Source Type: Pipeline/Components					
Incident Cause:					
Incident Preceding Spill: Leak/Break					
Incident Reason: Operator/Human Error					
Incident Summary: TSSA FSB: half inch line dmg, Made Safe					
Environment Impact:					
Health Env Consequence:					
Nature of Impact:					
Contaminant Qty: 1 other - see incident description					
Contaminant Qty 1: 1					
Contaminant Unit: other - see incident description					
Contaminant Code: 35					
Contaminant Name: NATURAL GAS (METHANE)					
Contaminant Limit 1:					
Contam Limit Freq 1:					
Contaminant UN No 1: 1075					



111 [erisinfo.com](http://erisinfo.com) | Environmental Risk Information Services Order No: 25040700131

Map Key	Number of Records	Direction/ Distance (m)	Elev/Diff (m)	Site	DB
---------	-------------------	----------------------------	------------------	------	----

**Additional Info Ordered:** Fire Insur. Maps and/or Site Plans, Aerials Photos and/or Topographical Maps, Unplotted Water Wells

<a href="#">40</a>	3 of 23	WNW/154.2	183.4 / -3.90	Imperial Oil 509 Bay Street Midland ON L4R 5E6	GEN
--------------------	---------	-----------	---------------	--	-----

**Generator Info**

<b>Generator No:</b>	ON4091566	<b>Choice of Contact:</b>	
<b>Approval Years:</b>	06	<b>Contaminated Fac:</b>	
<b>Status:</b>		<b>MHSW Facility:</b>	
<b>PO Box No:</b>		<b>SIC Code:</b>	447190
<b>Country:</b>			
<b>Co Admin:</b>			
<b>Phone No Admin:</b>			
<b>SIC Description:</b>	Other Gasoline Stations		

**Waste Detail(s)**

<b>Waste Class:</b>	150
<b>Waste Class Name:</b>	INERT INORGANIC WASTES

**Waste Detail(s)**

<b>Waste Class:</b>	221
<b>Waste Class Name:</b>	LIGHT FUELS

<a href="#">40</a>	4 of 23	WNW/154.2	183.4 / -3.90	509 Bay St Midland ON L4R 5E6	EHS
--------------------	---------	-----------	---------------	----------------------------------	-----

<b>Order No:</b>	20090623010	<b>Nearest Intersection:</b>	
<b>Status:</b>	C	<b>Municipality:</b>	
<b>Report Type:</b>	Custom Report	<b>Client Prov/State:</b>	ON
<b>Report Date:</b>	7/15/2009	<b>Search Radius (km):</b>	1
<b>Date Received:</b>	6/23/2009	<b>X:</b>	-79.886933
<b>Previous Site Name:</b>		<b>Y:</b>	44.751327
<b>Lot/Building Size:</b>			
<b>Additional Info Ordered:</b>			

<a href="#">40</a>	5 of 23	WNW/154.2	183.4 / -3.90	Imperial Oil limited ( c/o Monisha Nandi) 509 Bay Street Midland ON L4R 5E6	GEN
--------------------	---------	-----------	---------------	---	-----

**Generator Info**

<b>Generator No:</b>	ON4091566	<b>Choice of Contact:</b>	
<b>Approval Years:</b>	07,08	<b>Contaminated Fac:</b>	
<b>Status:</b>		<b>MHSW Facility:</b>	
<b>PO Box No:</b>		<b>SIC Code:</b>	447190
<b>Country:</b>			
<b>Co Admin:</b>			
<b>Phone No Admin:</b>			
<b>SIC Description:</b>	Other Gasoline Stations		

**Waste Detail(s)**

Map Key	Number of Records	Direction/ Distance (m)	Elev/Diff (m)	Site	DB
<b>Waste Class:</b> 150 <b>Waste Class Name:</b> INERT INORGANIC WASTES					
<b>Waste Detail(s)</b>					
<b>Waste Class:</b> 221 <b>Waste Class Name:</b> LIGHT FUELS					
<a href="#">40</a>	6 of 23	WNW/154.2	183.4 / -3.90	509 Bay Street West Midland ON	EHS
<b>Order No:</b> 20110610008 <b>Status:</b> C <b>Report Type:</b> Custom Report <b>Report Date:</b> 6/20/2011 <b>Date Received:</b> 6/10/2011 10:46:46 AM <b>Previous Site Name:</b> <b>Lot/Building Size:</b> <b>Additional Info Ordered:</b> Fire Insur. Maps and/or Site Plans					
<b>Nearest Intersection:</b> <b>Municipality:</b> <b>Client Prov/State:</b> ON <b>Search Radius (km):</b> 0.25 <b>X:</b> -79.887086 <b>Y:</b> 44.751468					
<a href="#">40</a>	7 of 23	WNW/154.2	183.4 / -3.90	KEN SPENCE 509 BAY ST MIDLAND ON	DTNK
<b>Delisted Expired Fuel Safety Facilities</b>					
<b>Instance No:</b> 10847496 <b>Status:</b> EXPIRED <b>Instance ID:</b> 45672 <b>Instance Type:</b> FS Piping <b>Instance Creation Dt:</b> <b>Instance Install Dt:</b> <b>Item Description:</b> <b>Manufacturer:</b> <b>Model:</b> <b>Serial No:</b> <b>ULC Standard:</b> <b>Quantity:</b> <b>Unit of Measure:</b> <b>Overfill Prot Type:</b> <b>Creation Date:</b> <b>Next Periodic Str DT:</b> <b>TSSA Base Sched Cycle 2:</b> <b>TSSAMax Hazard Rank 1:</b> <b>TSSA Risk Based Periodic Yn:</b> <b>TSSA Volume of Directives:</b> <b>TSSA Periodic Exempt:</b> <b>TSSA Statutory Interval:</b> <b>TSSA Recd Insp Interva:</b> <b>TSSA Recd Tolerance:</b> <b>TSSA Program Area:</b> <b>TSSA Program Area 2:</b> <b>Description:</b> FS Piping <b>Original Source:</b> EXP <b>Record Date:</b> Up to Mar 2012					
<b>Expired Date:</b> <b>Max Hazard Rank:</b> <b>Facility Location:</b> <b>Facility Type:</b> <b>Fuel Type 2:</b> <b>Fuel Type 3:</b> <b>Panam Related:</b> <b>Panam Venue Nm:</b> <b>External Identifier:</b> <b>Item:</b> <b>Piping Steel:</b> <b>Piping Galvanized:</b> <b>Tank Single Wall St:</b> <b>Piping Underground:</b> <b>Tank Underground:</b> <b>Source:</b>					
<a href="#">40</a>	8 of 23	WNW/154.2	183.4 / -3.90	KEN SPENCE 509 BAY ST	DTNK

Map Key	Number of Records	Direction/ Distance (m)	Elev/Diff (m)	Site	DB
<hr/>					
MIDLAND ON					
<hr/>					
<u>Delisted Expired Fuel Safety Facilities</u>					
<hr/>					
Instance No:	10847478			Expired Date:	
Status:	EXPIRED			Max Hazard Rank:	
Instance ID:	45742			Facility Location:	
Instance Type:	FS Piping			Facility Type:	
Instance Creation Dt:				Fuel Type 2:	
Instance Install Dt:				Fuel Type 3:	
Item Description:				Panam Related:	
Manufacturer:				Panam Venue Nm:	
Model:				External Identifier:	
Serial No:				Item:	
ULC Standard:				Piping Steel:	
Quantity:				Piping Galvanized:	
Unit of Measure:				Tank Single Wall St:	
Overfill Prot Type:				Piping Underground:	
Creation Date:				Tank Underground:	
Next Periodic Str DT:				Source:	
TSSA Base Sched Cycle 2:					
TSSAMax Hazard Rank 1:					
TSSA Risk Based Periodic Yn:					
TSSA Volume of Directives:					
TSSA Periodic Exempt:					
TSSA Statutory Interval:					
TSSA Recd Insp Interva:					
TSSA Recd Tolerance:					
TSSA Program Area:					
TSSA Program Area 2:					
Description:	FS Piping				
Original Source:	EXP				
Record Date:	Up to Mar 2012				
<hr/>					
<a href="#">40</a>	9 of 23	WNW/154.2	183.4 / -3.90	KEN SPENCE 509 BAY ST MIDLAND ON	DTNK

Delisted Expired Fuel Safety Facilities

Instance No:	10847463	Expired Date:	
Status:	EXPIRED	Max Hazard Rank:	
Instance ID:	45800	Facility Location:	
Instance Type:	FS Piping	Facility Type:	
Instance Creation Dt:		Fuel Type 2:	
Instance Install Dt:		Fuel Type 3:	
Item Description:		Panam Related:	
Manufacturer:		Panam Venue Nm:	
Model:		External Identifier:	
Serial No:		Item:	
ULC Standard:		Piping Steel:	
Quantity:		Piping Galvanized:	
Unit of Measure:		Tank Single Wall St:	
Overfill Prot Type:		Piping Underground:	
Creation Date:		Tank Underground:	
Next Periodic Str DT:		Source:	
TSSA Base Sched Cycle 2:			
TSSAMax Hazard Rank 1:			
TSSA Risk Based Periodic Yn:			

Map Key	Number of Records	Direction/ Distance (m)	Elev/Diff (m)	Site	DB
<b>TSSA Volume of Directives:</b> <b>TSSA Periodic Exempt:</b> <b>TSSA Statutory Interval:</b> <b>TSSA Recd Insp Interva:</b> <b>TSSA Recd Tolerance:</b> <b>TSSA Program Area:</b> <b>TSSA Program Area 2:</b> <b>Description:</b> <b>Original Source:</b> <b>Record Date:</b>					
		FS Piping EXP Up to Mar 2012			

<a href="#">40</a>	10 of 23	WNW/154.2	183.4 / -3.90	Imperial Oil Limited 509 Bay Street Midland ON L4R 5E6	GEN
--------------------	----------	-----------	---------------	--	-----

**Generator Info**

<b>Generator No:</b>	ON4091566	<b>Choice of Contact:</b>	
<b>Approval Years:</b>	2009	<b>Contaminated Fac:</b>	
<b>Status:</b>		<b>MHSW Facility:</b>	
<b>PO Box No:</b>		<b>SIC Code:</b>	447190
<b>Country:</b>			
<b>Co Admin:</b>			
<b>Phone No Admin:</b>			
<b>SIC Description:</b>	Other Gasoline Stations		

**Waste Detail(s)**

<b>Waste Class:</b>	150
<b>Waste Class Name:</b>	INERT INORGANIC WASTES

**Waste Detail(s)**

<b>Waste Class:</b>	221
<b>Waste Class Name:</b>	LIGHT FUELS

<a href="#">40</a>	11 of 23	WNW/154.2	183.4 / -3.90	Imperial Oil Limited 509 Bay Street Midland ON L4R 5E6	GEN
--------------------	----------	-----------	---------------	--	-----

**Generator Info**

<b>Generator No:</b>	ON4091566	<b>Choice of Contact:</b>	
<b>Approval Years:</b>	2010	<b>Contaminated Fac:</b>	
<b>Status:</b>		<b>MHSW Facility:</b>	
<b>PO Box No:</b>		<b>SIC Code:</b>	447190
<b>Country:</b>			
<b>Co Admin:</b>			
<b>Phone No Admin:</b>			
<b>SIC Description:</b>	Other Gasoline Stations		

**Waste Detail(s)**

<b>Waste Class:</b>	221
<b>Waste Class Name:</b>	LIGHT FUELS

**Waste Detail(s)**

Map Key	Number of Records	Direction/ Distance (m)	Elev/Diff (m)	Site	DB
<div>Waste Class: 150</div> <div>Waste Class Name: INERT INORGANIC WASTES</div>					
<a href="#">40</a>	12 of 23	WNW/154.2	183.4 / -3.90	Imperial Oil Limited 509 Bay Street Midland ON L4R 5E6	GEN
<div>Generator Info</div> <div><div><div>Generator No: ON4091566</div><div>Approval Years: 2011</div><div>Status:</div><div>PO Box No:</div><div>Country:</div><div>Co Admin:</div><div>Phone No Admin:</div><div>SIC Description: Other Gasoline Stations</div></div><div><div>Choice of Contact:</div><div>Contaminated Fac:</div><div>MHSW Facility:</div><div>SIC Code: 447190</div></div></div>					
<div>Waste Detail(s)</div> <div><div>Waste Class: 221</div><div>Waste Class Name: LIGHT FUELS</div></div>					
<div>Waste Detail(s)</div> <div><div>Waste Class: 150</div><div>Waste Class Name: INERT INORGANIC WASTES</div></div>					
<a href="#">40</a>	13 of 23	WNW/154.2	183.4 / -3.90	Imperial Oil Limited 509 Bay Street Midland ON L4R 5E6	GEN
<div>Generator Info</div> <div><div><div>Generator No: ON4091566</div><div>Approval Years: 2012</div><div>Status:</div><div>PO Box No:</div><div>Country:</div><div>Co Admin:</div><div>Phone No Admin:</div><div>SIC Description: Other Gasoline Stations</div></div><div><div>Choice of Contact:</div><div>Contaminated Fac:</div><div>MHSW Facility:</div><div>SIC Code: 447190</div></div></div>					
<div>Waste Detail(s)</div> <div><div>Waste Class: 221</div><div>Waste Class Name: LIGHT FUELS</div></div>					
<div>Waste Detail(s)</div> <div><div>Waste Class: 150</div><div>Waste Class Name: INERT INORGANIC WASTES</div></div>					
<a href="#">40</a>	14 of 23	WNW/154.2	183.4 / -3.90	Imperial Oil 509 Bay Street	GEN

Map Key	Number of Records	Direction/ Distance (m)	Elev/Diff (m)	Site	DB
<hr/>					
Midland ON					
<hr/>					
<b><u>Generator Info</u></b>					
Generator No:	ON4091566			Choice of Contact:	
Approval Years:	2013			Contaminated Fac:	
Status:				MHSW Facility:	
PO Box No:				SIC Code:	447190
Country:					
Co Admin:					
Phone No Admin:					
SIC Description:					
 <b><u>Waste Detail(s)</u></b>					
Waste Class:	150				
Waste Class Name:	INERT INORGANIC WASTES				
 <b><u>Waste Detail(s)</u></b>					
Waste Class:	252				
Waste Class Name:	WASTE OILS & LUBRICANTS				
 <b><u>Waste Detail(s)</u></b>					
Waste Class:	251				
Waste Class Name:	OIL SKIMMINGS & SLUDGES				
 <b><u>Waste Detail(s)</u></b>					
Waste Class:	221				
Waste Class Name:	LIGHT FUELS				
<hr/>					
<a href="#">40</a>	15 of 23	WNW/154.2	183.4 / -3.90	Imperial Oil 509 Bay Street Midland ON L4R 5E6	GEN
 <b><u>Generator Info</u></b>					
Generator No:	ON4091566			Choice of Contact:	CO_ADMIN
Approval Years:	2016			Contaminated Fac:	No
Status:				MHSW Facility:	No
PO Box No:				SIC Code:	447190
Country:	Canada				
Co Admin:	Laura MacIsaac				
Phone No Admin:	902-595-2001 Ext.				
SIC Description:	447190				
 <b><u>Waste Detail(s)</u></b>					
Waste Class:	252				
Waste Class Name:	WASTE OILS & LUBRICANTS				
 <b><u>Waste Detail(s)</u></b>					
Waste Class:	150				

Map Key	Number of Records	Direction/ Distance (m)	Elev/Diff (m)	Site	DB
Waste Class Name:		INERT INORGANIC WASTES			
<u>Waste Detail(s)</u>					
Waste Class:		251			
Waste Class Name:		OIL SKIMMINGS & SLUDGES			
<u>Waste Detail(s)</u>					
Waste Class:		221			
Waste Class Name:		LIGHT FUELS			

<a href="#">40</a>	16 of 23	WNW/154.2	183.4 / -3.90	Imperial Oil 509 Bay Street Midland ON L4R 5E6	GEN
--------------------	----------	-----------	---------------	--	-----

**Generator Info**

<b>Generator No:</b>	ON4091566	<b>Choice of Contact:</b>	CO_ADMIN
<b>Approval Years:</b>	2015	<b>Contaminated Fac:</b>	No
<b>Status:</b>		<b>MHSW Facility:</b>	No
<b>PO Box No:</b>		<b>SIC Code:</b>	447190
<b>Country:</b>	Canada		
<b>Co Admin:</b>	Kelly Ali		
<b>Phone No Admin:</b>	905-747-7660 Ext.		
<b>SIC Description:</b>	447190		

**Waste Detail(s)**

<b>Waste Class:</b>	252
<b>Waste Class Name:</b>	WASTE OILS & LUBRICANTS

**Waste Detail(s)**

<b>Waste Class:</b>	251
<b>Waste Class Name:</b>	OIL SKIMMINGS & SLUDGES

**Waste Detail(s)**

<b>Waste Class:</b>	221
<b>Waste Class Name:</b>	LIGHT FUELS

**Waste Detail(s)**

<b>Waste Class:</b>	150
<b>Waste Class Name:</b>	INERT INORGANIC WASTES

<a href="#">40</a>	17 of 23	WNW/154.2	183.4 / -3.90	Imperial Oil 509 Bay Street Midland ON L4R 5E6	GEN
--------------------	----------	-----------	---------------	--	-----

**Generator Info**

<b>Generator No:</b>	ON4091566	<b>Choice of Contact:</b>	CO_ADMIN
<b>Approval Years:</b>	2014	<b>Contaminated Fac:</b>	No



Map Key	Number of Records	Direction/ Distance (m)	Elev/Diff (m)	Site	DB
<hr/>					
<b>Status:</b>				<b>MHSW Facility:</b>	No
<b>PO Box No:</b>				<b>SIC Code:</b>	447190
<b>Country:</b>	Canada				
<b>Co Admin:</b>		Grant Pettypiece			
<b>Phone No Admin:</b>		905-695-3217 Ext.3633			
<b>SIC Description:</b>		447190			
 <b><u>Waste Detail(s)</u></b>					
<b>Waste Class:</b>		251			
<b>Waste Class Name:</b>		OIL SKIMMINGS & SLUDGES			
 <b><u>Waste Detail(s)</u></b>					
<b>Waste Class:</b>		221			
<b>Waste Class Name:</b>		LIGHT FUELS			
 <b><u>Waste Detail(s)</u></b>					
<b>Waste Class:</b>		252			
<b>Waste Class Name:</b>		WASTE OILS & LUBRICANTS			
 <b><u>Waste Detail(s)</u></b>					
<b>Waste Class:</b>		150			
<b>Waste Class Name:</b>		INERT INORGANIC WASTES			
<hr/>					
<a href="#">40</a>	18 of 23	WNW/154.2	183.4 / -3.90	Imperial Oil 509 Bay Street Midland ON L4R 5E6	GEN

**Generator Info**

<b>Generator No:</b>	ON4091566	<b>Choice of Contact:</b>	
<b>Approval Years:</b>	As of Dec 2018	<b>Contaminated Fac:</b>	
<b>Status:</b>	Registered	<b>MHSW Facility:</b>	
<b>PO Box No:</b>		<b>SIC Code:</b>	
<b>Country:</b>	Canada		
<b>Co Admin:</b>			
<b>Phone No Admin:</b>			
<b>SIC Description:</b>			

**Waste Detail(s)**

<b>Waste Class:</b>	150 L
<b>Waste Class Name:</b>	Inert organic wastes

**Waste Detail(s)**

<b>Waste Class:</b>	221 L
<b>Waste Class Name:</b>	Light fuels

**Waste Detail(s)**

<b>Waste Class:</b>	221 I
<b>Waste Class Name:</b>	Light fuels

Map Key	Number of Records	Direction/ Distance (m)	Elev/Diff (m)	Site	DB
<b><u>Waste Detail(s)</u></b>					
<b>Waste Class:</b>		251 L			
<b>Waste Class Name:</b>		Waste oils/sludges (petroleum based)			
<b><u>Waste Detail(s)</u></b>					
<b>Waste Class:</b>		252 L			
<b>Waste Class Name:</b>		Waste crankcase oils and lubricants			
<a href="#">40</a>	19 of 23	WNW/154.2	183.4 / -3.90	Imperial Oil 509 Bay Street Midland ON L4R 5E6	GEN
<b><u>Generator Info</u></b>					
<b>Generator No:</b>	ON4091566			<b>Choice of Contact:</b>	
<b>Approval Years:</b>	As of Jul 2020			<b>Contaminated Fac:</b>	
<b>Status:</b>	Registered			<b>MHSW Facility:</b>	
<b>PO Box No:</b>				<b>SIC Code:</b>	
<b>Country:</b>	Canada				
<b>Co Admin:</b>					
<b>Phone No Admin:</b>					
<b>SIC Description:</b>					
<b><u>Waste Detail(s)</u></b>					
<b>Waste Class:</b>		221 I			
<b>Waste Class Name:</b>		Light fuels			
<b><u>Waste Detail(s)</u></b>					
<b>Waste Class:</b>		221 L			
<b>Waste Class Name:</b>		Light fuels			
<b><u>Waste Detail(s)</u></b>					
<b>Waste Class:</b>		150 L			
<b>Waste Class Name:</b>		Inert organic wastes			
<b><u>Waste Detail(s)</u></b>					
<b>Waste Class:</b>		251 L			
<b>Waste Class Name:</b>		Waste oils/sludges (petroleum based)			
<b><u>Waste Detail(s)</u></b>					
<b>Waste Class:</b>		252 L			
<b>Waste Class Name:</b>		Waste crankcase oils and lubricants			
<a href="#">40</a>	20 of 23	WNW/154.2	183.4 / -3.90	KEN SPENCE 509 BAY ST MIDLAND ON	EXP
<b>Inventory No:</b>	10847471			<b>Tank Material:</b>	Steel
<b>Inventory Status:</b>	EXPIRED			<b>Corrosion Protect:</b>	Sacrificial anode

Map Key	Number of Records	Direction/ Distance (m)	Elev/Diff (m)	Site	DB
<b>Installation Year:</b> 1985 <b>Capacity:</b> 25000 <b>Capacity Unit:</b> <b>Tank Type:</b> <b>Manufacturer:</b> <b>Model:</b> <b>Description:</b> UNDERGROUND TANK <b>Previous Fuel Type:</b> Gasoline					
<b>Overfill Protection:</b> <b>Inventory Context:</b> FS Liquid Fuel Tank <b>Inventory Item:</b> FS LIQUID FUEL TANK					
<a href="#">40</a>	21 of 23	WNW/154.2	183.4 / -3.90	<b>KEN SPENCE 509 BAY ST MIDLAND ON</b>	<b>EXP</b>
<b>Inventory No:</b> 10847454 <b>Inventory Status:</b> EXPIRED <b>Installation Year:</b> 1985 <b>Capacity:</b> 25000 <b>Capacity Unit:</b> <b>Tank Type:</b> <b>Manufacturer:</b> <b>Model:</b> <b>Description:</b> UNDERGROUND TANK <b>Previous Fuel Type:</b> Gasoline					
<b>Tank Material:</b> Steel <b>Corrosion Protect:</b> Sacrificial anode <b>Overfill Protection:</b> <b>Inventory Context:</b> FS Liquid Fuel Tank <b>Inventory Item:</b> FS LIQUID FUEL TANK					
<a href="#">40</a>	22 of 23	WNW/154.2	183.4 / -3.90	<b>KEN SPENCE 509 BAY ST MIDLAND ON</b>	<b>EXP</b>
<b>Inventory No:</b> 10847487 <b>Inventory Status:</b> EXPIRED <b>Installation Year:</b> 1985 <b>Capacity:</b> 25000 <b>Capacity Unit:</b> <b>Tank Type:</b> <b>Manufacturer:</b> <b>Model:</b> <b>Description:</b> UNDERGROUND TANK <b>Previous Fuel Type:</b> Gasoline					
<b>Tank Material:</b> Steel <b>Corrosion Protect:</b> Sacrificial anode <b>Overfill Protection:</b> <b>Inventory Context:</b> FS Liquid Fuel Tank <b>Inventory Item:</b> FS LIQUID FUEL TANK					
<a href="#">40</a>	23 of 23	WNW/154.2	183.4 / -3.90	<b>Imperial Oil 509 Bay Street Midland ON</b>	<b>GEN</b>

**Generator Info as of July 2024**

**Generator No:** ON001063544  
**Generator Company Name:** Imperial Oil  
**Street:** 509 Bay Street  
**City:** Midland  
**Province State:** Ontario  
**Country:** Canada  
**Postal Code:** L4R 5E6  
**Waste Class:** 251 L

**Waste Class Decoded:**

251 - OIL SKIMMINGS & SLUDGES

Map Key	Number of Records	Direction/ Distance (m)	Elev/Diff (m)	Site	DB
<a href="#">41</a>	1 of 1	WNW/155.0	184.5 / -2.84	509 BAY STREET lot 19 MIDLAND ON	WWIS
Well ID:		5740632	Flowing (Y/N):		
Construction Date:			Flow Rate:		
Use 1st:			Data Entry Status:		
Use 2nd:			Data Src:		
Final Well Status:		Observation Wells	Date Received:		04/11/2006
Water Type:			Selected Flag:		TRUE
Casing Material:			Abandonment Rec:		
Audit No:		Z44215	Contractor:		6607
Tag:		A041059	Form Version:		3
Constructn Method:			Owner:		
Elevation (m):			County:		SIMCOE
Elevatn Reliabilty:			Lot:		019
Depth to Bedrock:			Concession:		
Well Depth:			Concession Name:		
Overburden/Bedrock:			Easting NAD83:		
Pump Rate:			Northing NAD83:		
Static Water Level:			Zone:		
Clear/Cloudy:			UTM Reliability:		
Municipality:		MIDLAND TOWN			
Site Info:					
PDF URL (Map):		https://d2khazk8e83rdv.cloudfront.net/moe_mapping/downloads/2Water/Wells_pdfs/574\5740632.pdf			
<u>Additional Detail(s) (Map)</u>					
Well Completed Date:		03/02/2006			
Year Completed:		2006			
Depth (m):		3.9			
Latitude:		44.7510671770269			
Longitude:		-79.8871830640191			
X:		-79.88718291073994			
Y:		44.75106717696954			
Path:		574\5740632.pdf			
<u>Bore Hole Information</u>					
Bore Hole ID:		11556689	Elevation:		
DP2BR:			Elevrc:		
Spatial Status:			Zone:		17
Code OB:			East83:		588086.00
Code OB Desc:			North83:		4955900.00
Open Hole:			Org CS:		UTM83
Cluster Kind:			UTMRC:		3
Date Completed:		03/02/2006	UTMRC Desc:		margin of error : 10 - 30 m
Remarks:			Location Method:		wwr
Location Method Desc:		on Water Well Record			
Elevrc Desc:					
Location Source Date:					
Improvement Location Source:					
Improvement Location Method:					
Source Revision Comment:					
Supplier Comment:					
<u>Overburden and Bedrock</u>					
<u>Materials Interval</u>					
Formation ID:		933049664			
Layer:		3			
Color:		6			

Map Key	Number of Records	Direction/ Distance (m)	Elev/Diff (m)	Site	DB
<hr/>					
<b>General Color:</b>		BROWN			
<b>Material 1:</b>		08			
<b>Material 1 Desc:</b>		FINE SAND			
<b>Material 2:</b>		09			
<b>Material 2 Desc:</b>		MEDIUM SAND			
<b>Material 3:</b>		91			
<b>Material 3 Desc:</b>		WATER-BEARING			
<b>Formation Top Depth:</b>		3.299999952316284			
<b>Formation End Depth:</b>		3.9000000953674316			
<b>Formation End Depth UOM:</b>		m			
 <b><u>Overburden and Bedrock</u></b>					
<b><u>Materials Interval</u></b>					
<b>Formation ID:</b>		933049662			
<b>Layer:</b>		1			
<b>Color:</b>		6			
<b>General Color:</b>		BROWN			
<b>Material 1:</b>		01			
<b>Material 1 Desc:</b>		FILL			
<b>Material 2:</b>					
<b>Material 2 Desc:</b>					
<b>Material 3:</b>					
<b>Material 3 Desc:</b>					
<b>Formation Top Depth:</b>		0.0			
<b>Formation End Depth:</b>		1.2000000476837158			
<b>Formation End Depth UOM:</b>		m			
 <b><u>Overburden and Bedrock</u></b>					
<b><u>Materials Interval</u></b>					
<b>Formation ID:</b>		933049663			
<b>Layer:</b>		2			
<b>Color:</b>		6			
<b>General Color:</b>		BROWN			
<b>Material 1:</b>		06			
<b>Material 1 Desc:</b>		SILT			
<b>Material 2:</b>		81			
<b>Material 2 Desc:</b>		SANDY			
<b>Material 3:</b>		34			
<b>Material 3 Desc:</b>		TILL			
<b>Formation Top Depth:</b>		1.2000000476837158			
<b>Formation End Depth:</b>		3.299999952316284			
<b>Formation End Depth UOM:</b>		m			
 <b><u>Annular Space/Abandonment</u></b>					
<b><u>Sealing Record</u></b>					
<b>Plug ID:</b>		933290678			
<b>Layer:</b>		1			
<b>Plug From:</b>		0.0			
<b>Plug To:</b>		0.8999999761581421			
<b>Plug Depth UOM:</b>		m			
 <b><u>Method of Construction &amp; Well</u></b>					
<b><u>Use</u></b>					
<b>Method Construction ID:</b>		965740632			
<b>Method Construction Code:</b>		6			
<b>Method Construction:</b>		Boring			
<b>Other Method Construction:</b>					

Map Key	Number of Records	Direction/ Distance (m)	Elev/Diff (m)	Site	DB
<b><u>Pipe Information</u></b>					
Pipe ID:		11566296			
Casing No:		1			
Comment:					
Alt Name:					
<b><u>Construction Record - Casing</u></b>					
Casing ID:		930876943			
Layer:		1			
Material:		5			
Open Hole or Material:		PLASTIC			
Depth From:		0.0			
Depth To:		0.8999999761581421			
Casing Diameter:		5.099999904632568			
Casing Diameter UOM:		cm			
Casing Depth UOM:		m			
<b><u>Construction Record - Screen</u></b>					
Screen ID:		933417914			
Layer:		1			
Slot:		20			
Screen Top Depth:		0.8999999761581421			
Screen End Depth:		3.9000000953674316			
Screen Material:		5			
Screen Depth UOM:		m			
Screen Diameter UOM:		cm			
Screen Diameter:		6.400000095367432			
<b><u>Water Details</u></b>					
Water ID:		934074424			
Layer:		1			
Kind Code:					
Kind:					
Water Found Depth:		1.2000000476837158			
Water Found Depth UOM:		m			
<b><u>Hole Diameter</u></b>					
Hole ID:		11688503			
Diameter:		21.0			
Depth From:		0.0			
Depth To:		3.9000000953674316			
Hole Depth UOM:		m			
Hole Diameter UOM:		cm			
<a href="#">42</a>	1 of 2	SSE/156.4	191.4 / 4.09	Champion Engravers & Trophies 295 King St Midland ON L4R 3M5	SCT
Established:					
Plant Size (ft²):					
Employment:					
<a href="#">42</a>	2 of 2	SSE/156.4	191.4 / 4.09	295 King St Midland On Midland ON	EHS

Map Key	Number of Records	Direction/ Distance (m)	Elev/Diff (m)	Site	DB
<b>Order No:</b> 20131204012 <b>Status:</b> C <b>Report Type:</b> Custom Report <b>Report Date:</b> 10-DEC-13 <b>Date Received:</b> 04-DEC-13 <b>Previous Site Name:</b> <b>Lot/Building Size:</b> <b>Additional Info Ordered:</b>					
<b>Nearest Intersection:</b> <b>Municipality:</b> <b>Client Prov/State:</b> ON <b>Search Radius (km):</b> .25 <b>X:</b> -79.884733 <b>Y:</b> 44.749351					
<a href="#">43</a>	1 of 1	E/156.9	193.8 / 6.49	<b>PUC</b> <b>HUGLE AVE BETWEEN MIDLAND AND QUEEN.</b> <b>MOTOR VEHICLE (OPERATING FLUID)</b> <b>MIDLAND TOWN ON</b>	<b>SPL</b>
<b>Ref No:</b> 109264 <b>Year:</b> <b>Incident Dt:</b> 1/18/1995 <b>Dt MOE Arvl on Scn:</b> <b>MOE Reported Dt:</b> 1/18/1995 <b>Dt Document Closed:</b> <b>Site No:</b> <b>MOE Response:</b> <b>Site County/District:</b> <b>Site Geo Ref Meth:</b> <b>Site District Office:</b> <b>Nearest Watercourse:</b> <b>Site Name:</b> <b>Site Address:</b> <b>Site Region:</b> <b>Site Municipality:</b> MIDLAND TOWN <b>Site Lot:</b> <b>Site Conc:</b> <b>Site Geo Ref Accu:</b> <b>Site Map Datum:</b> <b>Northing:</b> <b>Easting:</b> <b>Entity Operating Name:</b> <b>Client Name:</b> <b>Client Type:</b> <b>Source Type:</b> <b>Incident Cause:</b> PIPE/HOSE LEAK <b>Incident Preceding Spill:</b> <b>Incident Reason:</b> EQUIPMENT FAILURE <b>Incident Summary:</b> MIDLAND PUC-55-70 L HYDRAULIC OIL TO ASPHALT ROAD,CLEANUP ONGOING. <b>Environment Impact:</b> NOT ANTICIPATED <b>Health Env Consequence:</b> <b>Nature of Impact:</b> Soil contamination <b>Contaminant Qty:</b> <b>Contaminant Qty 1:</b> <b>Contaminant Unit:</b> <b>Contaminant Code:</b> <b>Contaminant Name:</b> <b>Contaminant Limit 1:</b> <b>Contam Limit Freq 1:</b> <b>Contaminant UN No 1:</b> <b>Receiving Medium:</b> LAND <b>Activity Preceding Spill:</b> <b>Property 2nd Watershed:</b> <b>Property Tertiary Watershed:</b> <b>Sector Type:</b> <b>SAC Action Class:</b> <b>Call Report Locatn Geodata:</b> <b>Time Reported:</b> <b>System Facility Address:</b>					
<b>Municipality No:</b> 70404 <b>Nature of Damage:</b> <b>Discharger Report:</b> <b>Material Group:</b> <b>Impact to Health:</b> <b>Agency Involved:</b>					

Map Key	Number of Records	Direction/ Distance (m)	Elev/Diff (m)	Site	DB
<a href="#">44</a>	1 of 1	E/158.9	193.3 / 6.01	291 Midland Avenue Midland ON L4R 3K5	EHS
Order No:	20191206011		Nearest Intersection:		
Status:	C		Municipality:		
Report Type:	Standard Report		Client Prov/State: ON		
Report Date:	13-DEC-19		Search Radius (km): .25		
Date Received:	06-DEC-19		X: -79.8833732		
Previous Site Name:			Y: 44.7502867		
Lot/Building Size:					
Additional Info Ordered:	Fire Insur. Maps and/or Site Plans				
<a href="#">45</a>	1 of 1	WNW/161.8	183.5 / -3.83	ON	WWIS
Well ID:	7244736		Flowing (Y/N):		
Construction Date:			Flow Rate:		
Use 1st:			Data Entry Status: Yes		
Use 2nd:			Data Src:		
Final Well Status:			Date Received: 07/15/2015		
Water Type:			Selected Flag: TRUE		
Casing Material:			Abandonment Rec: Yes		
Audit No:	C29334		Contractor: 7215		
Tag:			Form Version: 8		
Constructn Method:			Owner:		
Elevation (m):			County: SIMCOE		
Elevatn Reliabilty:			Lot:		
Depth to Bedrock:			Concession:		
Well Depth:			Concession Name:		
Overburden/Bedrock:			Easting NAD83:		
Pump Rate:			Northing NAD83:		
Static Water Level:			Zone:		
Clear/Cloudy:			UTM Reliability:		
Municipality:	MIDLAND TOWN				
Site Info:					
<u>Additional Detail(s) (Map)</u>					
Bore Hole ID:	1005486047		Tag No:		
Depth M:			Contractor: 7215		
Year Completed:	2015		Latitude: 44.751157675575		
Well Completed Dt:	05/19/2015		Longitude: -79.8872318604305		
Audit No:	C29334		Y: 44.75115767576483		
Path:			X: -79.88723170630352		
<u>Bore Hole Information</u>					
Bore Hole ID:	1005486047		Elevation:		
DP2BR:			Elevrc:		
Spatial Status:			Zone: 17		
Code OB:			East83: 588082.00		
Code OB Desc:			North83: 4955910.00		
Open Hole:			Org CS: UTM83		
Cluster Kind:			UTMRC: 4		
Date Completed:	05/19/2015		UTMRC Desc: margin of error : 30 m - 100 m		
Remarks:			Location Method: wwr		
Location Method Desc:	on Water Well Record				
Elevrc Desc:					
Location Source Date:					
Improvement Location Source:					



Map Key	Number of Records	Direction/ Distance (m)	Elev/Diff (m)	Site	DB
Improvement Location Method: Source Revision Comment: Supplier Comment:					
46	1 of 1	WNW/163.1	183.1 / -4.25	bay st Midland ON	WWIS
Well ID:		7328626	Flowing (Y/N):		
Construction Date:			Flow Rate:		
Use 1st:		Monitoring and Test Hole	Data Entry Status:		
Use 2nd:			Data Src:		
Final Well Status:			Date Received:		11/19/2018
Water Type:			Selected Flag:		TRUE
Casing Material:			Abandonment Rec:		
Audit No:		Z295192	Contractor:		7241
Tag:		A257287	Form Version:		7
Constructn Method:			Owner:		
Elevation (m):			County:		SIMCOE
Elevatn Reliabilty:			Lot:		
Depth to Bedrock:			Concession:		
Well Depth:			Concession Name:		
Overburden/Bedrock:			Easting NAD83:		
Pump Rate:			Northing NAD83:		
Static Water Level:			Zone:		
Clear/Cloudy:			UTM Reliability:		
Municipality:		TAY TOWNSHIP			
Site Info:					
Additional Detail(s) (Map)					
Bore Hole ID:		1007379937	Tag No:		A257287
Depth M:		3.9624	Contractor:		7241
Year Completed:		2018	Latitude:		44.7514797283606
Well Completed Dt:		10/02/2018	Longitude:		-79.8870235459697
Audit No:		Z295192	Y:		44.751479727871256
Path:			X:		-79.8870233924152
Bore Hole Information					
Bore Hole ID:		1007379937	Elevation:		
DP2BR:			Elevrc:		
Spatial Status:			Zone:		17
Code OB:			East83:		588098.00
Code OB Desc:			North83:		4955946.00
Open Hole:			Org CS:		UTM83
Cluster Kind:			UTMRC:		4
Date Completed:		10/02/2018	UTMRC Desc:		margin of error : 30 m - 100 m
Remarks:			Location Method:		wwr
Location Method Desc:		on Water Well Record			
Elevrc Desc:					
Location Source Date:					
Improvement Location Source:					
Improvement Location Method:					
Source Revision Comment:					
Supplier Comment:					
Overburden and Bedrock					
Materials Interval					
Formation ID:		1007702054			
Layer:		1			
Color:		8			

<b>Map Key</b>	<b>Number of Records</b>	<b>Direction/ Distance (m)</b>	<b>Elev/Diff (m)</b>	<b>Site</b>	<b>DB</b>
<hr/>					
<b>General Color:</b>		BLACK			
<b>Material 1:</b>		27			
<b>Material 1 Desc:</b>		OTHER			
<b>Material 2:</b>					
<b>Material 2 Desc:</b>					
<b>Material 3:</b>					
<b>Material 3 Desc:</b>					
<b>Formation Top Depth:</b>		0.0			
<b>Formation End Depth:</b>		0.5			
<b>Formation End Depth UOM:</b>		ft			
 <b><u>Overburden and Bedrock Materials Interval</u></b>					
<b>Formation ID:</b>		1007702055			
<b>Layer:</b>		2			
<b>Color:</b>		6			
<b>General Color:</b>		BROWN			
<b>Material 1:</b>		06			
<b>Material 1 Desc:</b>		SILT			
<b>Material 2:</b>		28			
<b>Material 2 Desc:</b>		SAND			
<b>Material 3:</b>		11			
<b>Material 3 Desc:</b>		GRAVEL			
<b>Formation Top Depth:</b>		0.5			
<b>Formation End Depth:</b>		13.0			
<b>Formation End Depth UOM:</b>		ft			
 <b><u>Annular Space/Abandonment Sealing Record</u></b>					
<b>Plug ID:</b>		1007702273			
<b>Layer:</b>		1			
<b>Plug From:</b>		13.0			
<b>Plug To:</b>		2.0			
<b>Plug Depth UOM:</b>		ft			
 <b><u>Annular Space/Abandonment Sealing Record</u></b>					
<b>Plug ID:</b>		1007702274			
<b>Layer:</b>		2			
<b>Plug From:</b>		2.0			
<b>Plug To:</b>		0.0			
<b>Plug Depth UOM:</b>		ft			
 <b><u>Method of Construction &amp; Well Use</u></b>					
<b>Method Construction ID:</b>		1007702563			
<b>Method Construction Code:</b>		D			
<b>Method Construction:</b>		Direct Push			
<b>Other Method Construction:</b>					
 <b><u>Pipe Information</u></b>					
<b>Pipe ID:</b>		1007701877			
<b>Casing No:</b>		0			
<b>Comment:</b>					
<b>Alt Name:</b>					

Map Key	Number of Records	Direction/ Distance (m)	Elev/Diff (m)	Site	DB
<b><u>Construction Record - Casing</u></b>					
Casing ID:		1007702677			
Layer:		1			
Material:		5			
Open Hole or Material:		PLASTIC			
Depth From:		0.0			
Depth To:		3.0			
Casing Diameter:		2.0			
Casing Diameter UOM:		Inch			
Casing Depth UOM:		ft			
<b><u>Construction Record - Screen</u></b>					
Screen ID:		1007702728			
Layer:		1			
Slot:		.2			
Screen Top Depth:		3.0			
Screen End Depth:		13.0			
Screen Material:		5			
Screen Depth UOM:		ft			
Screen Diameter UOM:		inch			
Screen Diameter:		2.25			
<b><u>Hole Diameter</u></b>					
Hole ID:		1007702479			
Diameter:		8.0			
Depth From:		0.0			
Depth To:		13.0			
Hole Depth UOM:		ft			
Hole Diameter UOM:		Inch			
<hr/>					
<a href="#">47</a>	1 of 2	E/163.3	195.0 / 7.67	291 Midland Avenue Midland ON L4R 3K5	EHS
Order No:	20191101056			Nearest Intersection:	
Status:	C			Municipality:	
Report Type:	Standard Express Report			Client Prov/State:	ON
Report Date:	01-NOV-19			Search Radius (km):	.25
Date Received:	01-NOV-19			X:	-79.8833732
Previous Site Name:				Y:	44.7502867
Lot/Building Size:					
Additional Info Ordered:					
<hr/>					
<a href="#">47</a>	2 of 2	E/163.3	195.0 / 7.67	291 Midland Avenue Midland ON	EHS
Order No:	20200520339			Nearest Intersection:	
Status:	C			Municipality:	
Report Type:	Standard Report			Client Prov/State:	ON
Report Date:	25-MAY-20			Search Radius (km):	.25
Date Received:	20-MAY-20			X:	-79.883298
Previous Site Name:				Y:	44.750335
Lot/Building Size:					
Additional Info Ordered:	Fire Insur. Maps and/or Site Plans; City Directory				
<hr/>					
<a href="#">48</a>	1 of 1	E/164.1	194.6 / 7.28	RORY KYLE 285 Midland AVE Midland ON L4R 3K5	PES

Map Key	Number of Records	Direction/ Distance (m)	Elev/Diff (m)	Site	DB
<hr/>					
<b>Detail Licence No:</b>				<b>Operator Box:</b>	
<b>Licence No:</b>	L-232-1805748806			<b>Operator Class:</b>	
<b>Status:</b>	Active			<b>Operator No:</b>	
<b>Approval Date:</b>	2019-06-10			<b>Operator Type:</b>	
<b>Report Source:</b>	PEST-Limited Vendor			<b>Oper Area Code:</b>	
<b>Licence Type:</b>	Limited Vendor			<b>Oper Phone No:</b>	
<b>Licence Type Code:</b>				<b>Operator Ext:</b>	
<b>Licence Class:</b>				<b>Operator Lot:</b>	
<b>Licence Control:</b>				<b>Oper Concession:</b>	
<b>Latitude:</b>	44.75055556			<b>Operator Region:</b>	
<b>Longitude:</b>	-79.88333333			<b>Operator District:</b>	
<b>Lot:</b>				<b>Operator County:</b>	
<b>Concession:</b>				<b>Op Municipality:</b>	
<b>Region:</b>				<b>Post Office Box:</b>	
<b>District:</b>				<b>MOE District:</b>	Barrie
<b>County:</b>				<b>SWP Area Name:</b>	Severn Sound
<b>Trade Name:</b>					
<b>PDF URL:</b>	<a href="http://www.accessenvironment.ene.gov.on.ca/AEWeb/ae/ViewDocument.action?documentRefID=2156779">http://www.accessenvironment.ene.gov.on.ca/AEWeb/ae/ViewDocument.action?documentRefID=2156779</a>				

<a href="#">49</a>	1 of 1	E/165.2	194.6 / 7.28	ON	WWIS
<hr/>					
<b>Well ID:</b>	7310004			<b>Flowing (Y/N):</b>	
<b>Construction Date:</b>				<b>Flow Rate:</b>	
<b>Use 1st:</b>				<b>Data Entry Status:</b>	Yes
<b>Use 2nd:</b>				<b>Data Src:</b>	
<b>Final Well Status:</b>				<b>Date Received:</b>	04/23/2018
<b>Water Type:</b>				<b>Selected Flag:</b>	TRUE
<b>Casing Material:</b>				<b>Abandonment Rec:</b>	
<b>Audit No:</b>	C40547			<b>Contractor:</b>	7147
<b>Tag:</b>	A243775			<b>Form Version:</b>	8
<b>Constructn Method:</b>				<b>Owner:</b>	
<b>Elevation (m):</b>				<b>County:</b>	SIMCOE
<b>Elevatn Reliabilty:</b>				<b>Lot:</b>	
<b>Depth to Bedrock:</b>				<b>Concession:</b>	
<b>Well Depth:</b>				<b>Concession Name:</b>	
<b>Overburden/Bedrock:</b>				<b>Easting NAD83:</b>	
<b>Pump Rate:</b>				<b>Northing NAD83:</b>	
<b>Static Water Level:</b>				<b>Zone:</b>	
<b>Clear/Cloudy:</b>				<b>UTM Reliability:</b>	
<b>Municipality:</b>	MIDLAND TOWN				
<b>Site Info:</b>					

#### Additional Detail(s) (Map)

<b>Bore Hole ID:</b>	1007030333	<b>Tag No:</b>	A243775
<b>Depth M:</b>		<b>Contractor:</b>	7147
<b>Year Completed:</b>	2018	<b>Latitude:</b>	44.7507314382282
<b>Well Completed Dt:</b>	03/28/2018	<b>Longitude:</b>	-79.8832226789641
<b>Audit No:</b>	C40547	<b>Y:</b>	44.750731438076535
<b>Path:</b>		<b>X:</b>	-79.88322252562138

#### Bore Hole Information

<b>Bore Hole ID:</b>	1007030333	<b>Elevation:</b>	
<b>DP2BR:</b>		<b>Elevrc:</b>	
<b>Spatial Status:</b>		<b>Zone:</b>	17
<b>Code OB:</b>		<b>East83:</b>	588400.00
<b>Code OB Desc:</b>		<b>North83:</b>	4955867.00
<b>Open Hole:</b>		<b>Org CS:</b>	UTM83
<b>Cluster Kind:</b>		<b>UTMRC:</b>	4

Map Key	Number of Records	Direction/ Distance (m)	Elev/Diff (m)	Site	DB
<b>Date Completed:</b> 03/28/2018 <b>Remarks:</b> <b>Location Method Desc:</b> on Water Well Record <b>Elevrc Desc:</b> <b>Location Source Date:</b> <b>Improvement Location Source:</b> <b>Improvement Location Method:</b> <b>Source Revision Comment:</b> <b>Supplier Comment:</b>					
<b>UTMRC Desc:</b> margin of error : 30 m - 100 m <b>Location Method:</b> wwr					
<a href="#">50</a>	1 of 1	WNW/166.0	183.5 / -3.83	ON	WWIS
<b>Well ID:</b> 7204027 <b>Construction Date:</b> <b>Use 1st:</b> <b>Use 2nd:</b> <b>Final Well Status:</b> <b>Water Type:</b> <b>Casing Material:</b> <b>Audit No:</b> C20399 <b>Tag:</b> A139605 <b>Constructn Method:</b> <b>Elevation (m):</b> <b>Elevatn Reliabilty:</b> <b>Depth to Bedrock:</b> <b>Well Depth:</b> <b>Overburden/Bedrock:</b> <b>Pump Rate:</b> <b>Static Water Level:</b> <b>Clear/Cloudy:</b> <b>Municipality:</b> MIDLAND TOWN <b>Site Info:</b>					
<b>Flowing (Y/N):</b> <b>Flow Rate:</b> <b>Data Entry Status:</b> Yes <b>Data Src:</b> <b>Date Received:</b> 06/28/2013 <b>Selected Flag:</b> TRUE <b>Abandonment Rec:</b> <b>Contractor:</b> 7215 <b>Form Version:</b> 8 <b>Owner:</b> <b>County:</b> SIMCOE <b>Lot:</b> <b>Concession:</b> <b>Concession Name:</b> <b>Easting NAD83:</b> <b>Northing NAD83:</b> <b>Zone:</b> <b>UTM Reliability:</b>					
<b><u>Additional Detail(s) (Map)</u></b>					
<b>Bore Hole ID:</b> 1004384629 <b>Depth M:</b> <b>Year Completed:</b> 2012 <b>Well Completed Dt:</b> 11/30/2012 <b>Audit No:</b> C20399 <b>Path:</b>					
<b>Tag No:</b> A139605 <b>Contractor:</b> 7215 <b>Latitude:</b> 44.751113410948 <b>Longitude:</b> -79.8873085096661 <b>Y:</b> 44.75111341107784 <b>X:</b> -79.88730835683135					
<b><u>Bore Hole Information</u></b>					
<b>Bore Hole ID:</b> 1004384629 <b>DP2BR:</b> <b>Spatial Status:</b> <b>Code OB:</b> <b>Code OB Desc:</b> <b>Open Hole:</b> <b>Cluster Kind:</b> <b>Date Completed:</b> 11/30/2012 <b>Remarks:</b> <b>Location Method Desc:</b> on Water Well Record <b>Elevrc Desc:</b> <b>Location Source Date:</b> <b>Improvement Location Source:</b> <b>Improvement Location Method:</b> <b>Source Revision Comment:</b> <b>Supplier Comment:</b>					
<b>Elevation:</b> <b>Elevrc:</b> <b>Zone:</b> 17 <b>East83:</b> 588076.00 <b>North83:</b> 4955905.00 <b>Org CS:</b> UTM83 <b>UTMRC:</b> 4 <b>UTMRC Desc:</b> margin of error : 30 m - 100 m <b>Location Method:</b> wwr					

Map Key	Number of Records	Direction/ Distance (m)	Elev/Diff (m)	Site	DB
<a href="#">51</a>	1 of 1	WNW/168.6	183.5 / -3.83	ON	WWIS
<div> <div> Well ID: 7222400  Construction Date:  Use 1st:  Use 2nd:  Final Well Status:  Water Type:  Casing Material:  Audit No: C25536  Tag:  Constructn Method:  Elevation (m):  Elevatn Reliabilty:  Depth to Bedrock:  Well Depth:  Overburden/Bedrock:  Pump Rate:  Static Water Level:  Clear/Cloudy:  Municipality: MIDLAND TOWN  Site Info: </div> <div> Flowing (Y/N):  Flow Rate:  Data Entry Status: Yes  Data Src:  Date Received: 06/24/2014  Selected Flag: TRUE  Abandonment Rec: Yes  Contractor: 7215  Form Version: 8  Owner:  County: SIMCOE  Lot:  Concession:  Concession Name:  Easting NAD83:  Northing NAD83:  Zone:  UTM Reliability: </div> </div>					
<b>Additional Detail(s) (Map)</b>					
<div> <div> Bore Hole ID: 1004882205  Depth M:  Year Completed: 2014  Well Completed Dt: 05/27/2014  Audit No: C25536  Path: </div> <div> Tag No:  Contractor: 7215  Latitude: 44.7513018085822  Longitude: -79.8872417277423  Y: 44.75130180866173  X: -79.88724157427995 </div> </div>					
<b>Bore Hole Information</b>					
<div> <div> Bore Hole ID: 1004882205  DP2BR:  Spatial Status:  Code OB:  Code OB Desc:  Open Hole:  Cluster Kind:  Date Completed: 05/27/2014  Remarks:  Location Method Desc: on Water Well Record  Elevrc Desc:  Location Source Date:  Improvement Location Source:  Improvement Location Method:  Source Revision Comment:  Supplier Comment: </div> <div> Elevation:  Elevrc:  Zone: 17  East83: 588081.00  North83: 4955926.00  Org CS: UTM83  UTMRC: 4  UTMRC Desc: margin of error : 30 m - 100 m  Location Method: wwr </div> </div>					
<a href="#">52</a>	1 of 1	SSE/171.1	191.5 / 4.19	297 king st. Midland ON	WWIS
<div> <div> Well ID: 7354753  Construction Date:  Use 1st: Monitoring  Use 2nd:  Final Well Status: Observation Wells  Water Type:  Casing Material:  Audit No: Z315479 </div> <div> Flowing (Y/N):  Flow Rate:  Data Entry Status:  Data Src:  Date Received: 03/02/2020  Selected Flag: TRUE  Abandonment Rec:  Contractor: 7314 </div> </div>					

Map Key	Number of Records	Direction/ Distance (m)	Elev/Diff (m)	Site	DB
<b>Tag:</b> <b>Constructn Method:</b> <b>Elevation (m):</b> <b>Elevatn Reliabilty:</b> <b>Depth to Bedrock:</b> <b>Well Depth:</b> <b>Overburden/Bedrock:</b> <b>Pump Rate:</b> <b>Static Water Level:</b> <b>Clear/Cloudy:</b> <b>Municipality:</b> <b>Site Info:</b>	A276889			<b>Form Version:</b> 7 <b>Owner:</b> <b>County:</b> SIMCOE <b>Lot:</b> <b>Concession:</b> <b>Concession Name:</b> <b>Easting NAD83:</b> <b>Northing NAD83:</b> <b>Zone:</b> <b>UTM Reliability:</b>	
<b>Additional Detail(s) (Map)</b>					
<b>Bore Hole ID:</b> <b>Depth M:</b> <b>Year Completed:</b> <b>Well Completed Dt:</b> <b>Audit No:</b> <b>Path:</b>	1008190419 1.58496   Z315479			<b>Tag No:</b> A276889 <b>Contractor:</b> 7314 <b>Latitude:</b> 44.7491628831973 <b>Longitude:</b> -79.8848446289648 <b>Y:</b> 44.74916288306261 <b>X:</b> -79.88484447571632	
<b>Bore Hole Information</b>					
<b>Bore Hole ID:</b> <b>DP2BR:</b> <b>Spatial Status:</b> <b>Code OB:</b> <b>Code OB Desc:</b> <b>Open Hole:</b> <b>Cluster Kind:</b> <b>Date Completed:</b> <b>Remarks:</b> <b>Location Method Desc:</b> <b>Elevrc Desc:</b> <b>Location Source Date:</b> <b>Improvement Location Source:</b> <b>Improvement Location Method:</b> <b>Source Revision Comment:</b> <b>Supplier Comment:</b>	1008190419               	on Water Well Record		<b>Elevation:</b> <b>Elevrc:</b> <b>Zone:</b> 17 <b>East83:</b> 588274.00 <b>North83:</b> 4955691.00 <b>Org CS:</b> UTM83 <b>UTMRC:</b> 4 <b>UTMRC Desc:</b> margin of error : 30 m - 100 m <b>Location Method:</b> wwr	
<b>Overburden and Bedrock Materials Interval</b>					
<b>Formation ID:</b> <b>Layer:</b> <b>Color:</b> <b>General Color:</b> <b>Material 1:</b> <b>Material 1 Desc:</b> <b>Material 2:</b> <b>Material 2 Desc:</b> <b>Material 3:</b> <b>Material 3 Desc:</b> <b>Formation Top Depth:</b> <b>Formation End Depth:</b> <b>Formation End Depth UOM:</b>	1008289727 2 6 BROWN 01 FILL 28 SAND 84 SILTY 0.5 2.0999999046325684 ft				
<b>Overburden and Bedrock Materials Interval</b>					
<b>Formation ID:</b>	1008289730				

Map Key	Number of Records	Direction/ Distance (m)	Elev/Diff (m)	Site	DB
<hr/>					
Layer:		5			
Color:		6			
General Color:		BROWN			
Material 1:		28			
Material 1 Desc:		SAND			
Material 2:		84			
Material 2 Desc:		SILTY			
Material 3:		11			
Material 3 Desc:		GRAVEL			
Formation Top Depth:		3.700000047683716			
Formation End Depth:		5.199999809265137			
Formation End Depth UOM:		ft			
 <u>Overburden and Bedrock</u> <u>Materials Interval</u>					
Formation ID:		1008289728			
Layer:		3			
Color:		6			
General Color:		BROWN			
Material 1:		06			
Material 1 Desc:		SILT			
Material 2:		28			
Material 2 Desc:		SAND			
Material 3:		61			
Material 3 Desc:		CLAYEY			
Formation Top Depth:		2.0999999046325684			
Formation End Depth:		2.9000000953674316			
Formation End Depth UOM:		ft			
 <u>Overburden and Bedrock</u> <u>Materials Interval</u>					
Formation ID:		1008289726			
Layer:		1			
Color:		8			
General Color:		BLACK			
Material 1:		27			
Material 1 Desc:		OTHER			
Material 2:					
Material 2 Desc:					
Material 3:					
Material 3 Desc:					
Formation Top Depth:		0.0			
Formation End Depth:		0.5			
Formation End Depth UOM:		ft			
 <u>Overburden and Bedrock</u> <u>Materials Interval</u>					
Formation ID:		1008289729			
Layer:		4			
Color:		6			
General Color:		BROWN			
Material 1:		06			
Material 1 Desc:		SILT			
Material 2:		61			
Material 2 Desc:		CLAYEY			
Material 3:		85			
Material 3 Desc:		SOFT			
Formation Top Depth:		2.9000000953674316			
Formation End Depth:		3.700000047683716			
Formation End Depth UOM:		ft			



<b>Map Key</b>	<b>Number of Records</b>	<b>Direction/ Distance (m)</b>	<b>Elev/Diff (m)</b>	<b>Site</b>	<b>DB</b>
<b><u>Annular Space/Abandonment Sealing Record</u></b>					
<b>Plug ID:</b>		1008290674			
<b>Layer:</b>		1			
<b>Plug From:</b>		0.0			
<b>Plug To:</b>		2.5			
<b>Plug Depth UOM:</b>		ft			
<b><u>Method of Construction &amp; Well Use</u></b>					
<b>Method Construction ID:</b>		1008291597			
<b>Method Construction Code:</b>		6			
<b>Method Construction:</b>		Boring			
<b>Other Method Construction:</b>					
<b><u>Pipe Information</u></b>					
<b>Pipe ID:</b>		1008288866			
<b>Casing No:</b>		0			
<b>Comment:</b>					
<b>Alt Name:</b>					
<b><u>Construction Record - Casing</u></b>					
<b>Casing ID:</b>		1008291978			
<b>Layer:</b>		1			
<b>Material:</b>		5			
<b>Open Hole or Material:</b>		PLASTIC			
<b>Depth From:</b>		0.0			
<b>Depth To:</b>		9.0			
<b>Casing Diameter:</b>		5.199999809265137			
<b>Casing Diameter UOM:</b>		Inch			
<b>Casing Depth UOM:</b>		ft			
<b><u>Construction Record - Screen</u></b>					
<b>Screen ID:</b>		1008292331			
<b>Layer:</b>		1			
<b>Slot:</b>		10			
<b>Screen Top Depth:</b>		7.0			
<b>Screen End Depth:</b>		14.0			
<b>Screen Material:</b>		5			
<b>Screen Depth UOM:</b>		ft			
<b>Screen Diameter UOM:</b>		inch			
<b>Screen Diameter:</b>		6.0			
<b><u>Results of Well Yield Testing</u></b>					
<b>Pumping Test Method Desc:</b>					
<b>Pump Test ID:</b>		1008292832			
<b>Pump Set At:</b>					
<b>Static Level:</b>					
<b>Final Level After Pumping:</b>					
<b>Recommended Pump Depth:</b>					
<b>Pumping Rate:</b>					
<b>Flowing Rate:</b>					
<b>Recommended Pump Rate:</b>					
<b>Levels UOM:</b>		ft			

Map Key	Number of Records	Direction/ Distance (m)	Elev/Diff (m)	Site	DB
<b>Rate UOM:</b> GPM <b>Water State After Test Code:</b> <b>Water State After Test:</b> <b>Pumping Test Method:</b> 0 <b>Pumping Duration HR:</b> <b>Pumping Duration MIN:</b> <b>Flowing:</b>					
<b><u>Water Details</u></b>					
<b>Water ID:</b> 1008292550 <b>Layer:</b> 1 <b>Kind Code:</b> <b>Kind:</b> <b>Water Found Depth:</b> 2.9000000953674316 <b>Water Found Depth UOM:</b> ft					
<b><u>Water Details</u></b>					
<b>Water ID:</b> 1008292551 <b>Layer:</b> 2 <b>Kind Code:</b> <b>Kind:</b> <b>Water Found Depth:</b> 2.700000047683716 <b>Water Found Depth UOM:</b> ft					
<a href="#">53</a>	1 of 5	W/172.1	184.4 / -2.88	JEFFERY'S PRO HARDWARE 526 DOMINION AVE MIDLAND ON L4R 1P8	PES
<b>Detail Licence No:</b> <b>Licence No:</b> <b>Status:</b> <b>Approval Date:</b> <b>Report Source:</b> <b>Licence Type:</b> Vendor <b>Licence Type Code:</b> <b>Licence Class:</b> <b>Licence Control:</b> <b>Latitude:</b> <b>Longitude:</b> <b>Lot:</b> <b>Concession:</b> <b>Region:</b> <b>District:</b> <b>County:</b> <b>Trade Name:</b> <b>PDF URL:</b>		<b>Operator Box:</b> <b>Operator Class:</b> <b>Operator No:</b> <b>Operator Type:</b> <b>Oper Area Code:</b> <b>Oper Phone No:</b> <b>Operator Ext:</b> <b>Operator Lot:</b> <b>Oper Concession:</b> <b>Operator Region:</b> <b>Operator District:</b> <b>Operator County:</b> <b>Op Municipality:</b> <b>Post Office Box:</b> <b>MOE District:</b> <b>SWP Area Name:</b>			
<a href="#">53</a>	2 of 5	W/172.1	184.4 / -2.88	JEFFERY'S PRO HARDWARE 526 DOMINION AVE MIDLAND ON L4R 1P8	PES
<b>Detail Licence No:</b> 23-01-05365-0 <b>Licence No:</b> 05365 <b>Status:</b> <b>Approval Date:</b> <b>Report Source:</b> <b>Licence Type:</b> Limited Vendor <b>Licence Type Code:</b> 23 <b>Licence Class:</b> 01 <b>Licence Control:</b> 0		<b>Operator Box:</b> <b>Operator Class:</b> <b>Operator No:</b> <b>Operator Type:</b> <b>Oper Area Code:</b> <b>Oper Phone No:</b> <b>Operator Ext:</b> <b>Operator Lot:</b> <b>Oper Concession:</b>			

137 [erisinfo.com](http://erisinfo.com) | Environmental Risk Information Services Order No: 25040700131

Map Key	Number of Records	Direction/ Distance (m)	Elev/Diff (m)	Site	DB
<div> <div> <b>Licence No:</b> L-232-9182122353  <b>Status:</b> Active  <b>Approval Date:</b> June 2, 2022  <b>Report Source:</b> PEST-Limited Vendor  <b>Licence Type:</b> Limited Vendor  <b>Licence Type Code:</b>  <b>Licence Class:</b>  <b>Licence Control:</b>  <b>Latitude:</b> 44.75055556  <b>Longitude:</b> -79.8875  <b>Lot:</b>  <b>Concession:</b>  <b>Region:</b>  <b>District:</b>  <b>County:</b>  <b>Trade Name:</b>  <b>PDF URL:</b> <a href="http://www.accessenvironment.ene.gov.on.ca/AEWeb/ae/ViewDocument.action?documentRefID=2650851">http://www.accessenvironment.ene.gov.on.ca/AEWeb/ae/ViewDocument.action?documentRefID=2650851</a> </div> <div> <b>Operator Class:</b>  <b>Operator No:</b>  <b>Operator Type:</b>  <b>Oper Area Code:</b>  <b>Oper Phone No:</b>  <b>Operator Ext:</b>  <b>Operator Lot:</b>  <b>Oper Concession:</b>  <b>Operator Region:</b>  <b>Operator District:</b>  <b>Operator County:</b>  <b>Op Municipality:</b>  <b>Post Office Box:</b>  <b>MOE District:</b> Barrie  <b>SWP Area Name:</b> Severn Sound </div> </div>					
<a href="#">54</a>	1 of 1	SSE/174.9	191.4 / 4.09	<b>CHAMPION ENGRAVERS &amp; TROPHIES</b> 301 King St Midland ON L4R 3M5	SCT
<div> <b>Established:</b> 0000  <b>Plant Size (ft²):</b> 0  <b>Employment:</b> 0 </div> <div> <b>--Details--</b>  <b>Description:</b> Coating, Engraving, Heat Treating and Allied Activities  <b>SIC/NAICS Code:</b> 332810 </div>					
<a href="#">55</a>	1 of 1	ESE/175.4	194.4 / 7.05	<b>MIDLAND (WYE RIVER)(Unassessed)</b>  Midland ON	FCS
<div> <b>SGC:</b> 3543074  <b>Site ID:</b> 00012723  <b>Departmental ID:</b> C S 04970  <b>Depart Code:</b> DFO  <b>Class Type:</b>  <b>Class:</b>  <b>Site Name:</b> MIDLAND (WYE RIVER)(Unassessed)  <b>Site Name (FR):</b> MIDLAND (RIVIÈRE WYE) - Non évalué  <b>Site Status:</b> Closed  <b>Site Status Desc:</b> Historical review not required.  <b>Site Status (FR):</b> Fermé  <b>Description (FR):</b> Aucun examen historique nécessaire.  <b>Involv Code:</b>  <b>Census Division:</b> Simcoe  <b>Municipality:</b> Midland  <b>Census Sub Class:</b> 1  <b>Latitude:</b> 44.750000  <b>Longitude:</b> -79.883300  <b>Location:</b>  <b>Protected Data:</b> 0  <b>FED:</b> 100  <b>Fed Electoral District:</b> Simcoe North  <b>Fed Electoral District (FR):</b> Simcoe-Nord  <b>Metro:</b>  <b>Nearest Pop. Area:</b>  <b>Highest Step Cmpltd:</b> 1  <b>Site Deleted Flag:</b> </div>					

<i>Map Key</i>	<i>Number of Records</i>	<i>Direction/ Distance (m)</i>	<i>Elev/Diff (m)</i>	<i>Site</i>	<i>DB</i>
<hr/>					
<b>Created:</b>		2011-04-26T09:44:00			
<b>Modified:</b>		2021-05-11T13:10:00			
<b>Property No.:</b>					
<b>Est m³ Contmnted:</b>	0				
<b>Est Ha Contmnted:</b>	0				
<b>Est Tons Contamin:</b>	0				
<b>Est Population at 1 Km:</b>	5,550				
<b>Est Population at 5 Km:</b>	26,272				
<b>Est Population at 10 Km:</b>	46,269				
<b>Est Population at 25 Km:</b>	102,664				
<b>Est Population at 50 Km:</b>	647,191				
<b>Reporting Org:</b>		Fisheries and Oceans Canada			
<b>Reporting Org (FR):</b>		Pêches et Océans Canada			
<b>Reason for Involv:</b>		Federal activities			
<b>Reason for Involv (FR):</b>		Activités fédérales			
<b>Liabile Third Party:</b>					
<b>Class (FR):</b>					
<b>Action Plan:</b>					
<b>Action Plan (FR):</b>					
<b>Site Mgmt Strategy:</b>		Other			
<b>Minimap URL:</b>		http://www.tbs-sct.gc.ca/fcsi-rscf/minimap.aspx?fsi=00012723			
<b>Additional Info:</b>					
<b>Additional Info (FR):</b>					
 <b><u>Management</u></b>					
<b>Management Code:</b>	9				
<b>Management Type (EN):</b>		Other			
<b>Management Type (FR):</b>		Autre type de gestion			
 <b><u>Annual Data</u></b>					
<b>Fiscal Year:</b>		2011-2012			
<b>Reporting Organization:</b>		DFO			
<b>Reporting Organization (EN):</b>		Fisheries and Oceans Canada			
<b>Reporting Organization (FR):</b>		Pêches et Océans Canada			
<b>Class Type:</b>					
<b>Class (EN):</b>					
<b>Class (FR):</b>					
<b>CCME Flag:</b>					
<b>CCME NCS Year:</b>					
<b>Step Name (EN):</b>					
<b>Step Name (FR):</b>					
<b>Highest Step Completed:</b>	01				
<b>Highest Step Completed Desc:</b>					
<b>Planned Compl Date Step7:</b>					
<b>Planned Compl Date Step8:</b>					
<b>Planned Compl Date Step9:</b>					
<b>Created:</b>					
<b>Modified:</b>					
<b>NCSCS Year:</b>					
<b>Closed:</b>		Yes			
<b>Actual Cubic Metres Rem:</b>	0				
<b>Actual Hectares Rem:</b>	0				
<b>Actual Tons Remediated:</b>	0				
<b>Total Asmt Expenditure:</b>	\$0.00				
<b>Total Remediation Expenditure:</b>	\$0.00				
<b>Total Care/Maint Expenditur:</b>	\$0.00				
<b>Total Mntring Expenditure:</b>	\$0.00				
<b>Ttl Expenditure Reduc Liabil:</b>					
<b>FCSAP Asmt Expenditure:</b>	\$0.00				
<b>FCSAP Remed Expenditure:</b>	\$0.00				
<b>FCSAP Care/Maint Expenditur:</b>	\$0.00				
<b>FCSAP Mntring Expenditure:</b>	\$0.00				

<i>Map Key</i>	<i>Number of Records</i>	<i>Direction/ Distance (m)</i>	<i>Elev/Diff (m)</i>	<i>Site</i>	<i>DB</i>
<b><u>Annual Data</u></b>					
<i>Fiscal Year:</i>		2010-2011			
<i>Reporting Organization:</i>		DFO			
<i>Reporting Organization (EN):</i>		Fisheries and Oceans Canada			
<i>Reporting Organization (FR):</i>		Pêches et Océans Canada			
<i>Class Type:</i>					
<i>Class (EN):</i>					
<i>Class (FR):</i>					
<i>CCME Flag:</i>					
<i>CCME NCS Year:</i>					
<i>Step Name (EN):</i>					
<i>Step Name (FR):</i>					
<i>Highest Step Completed:</i>		01			
<i>Highest Step Completed Desc:</i>					
<i>Planned Compl Date Step7:</i>					
<i>Planned Compl Date Step8:</i>					
<i>Planned Compl Date Step9:</i>					
<i>Created:</i>					
<i>Modified:</i>					
<i>NCSCS Year:</i>					
<i>Closed:</i>		Yes			
<i>Actual Cubic Metres Rem:</i>		0			
<i>Actual Hectares Rem:</i>		0			
<i>Actual Tons Remediated:</i>		0			
<i>Total Asmt Expenditure:</i>		\$0.00			
<i>Total Remediation Expenditure:</i>		\$0.00			
<i>Total Care/Maint Expenditur:</i>		\$0.00			
<i>Total Mntring Expenditure:</i>		\$0.00			
<i>Ttl Expenditure Reduc Liabil:</i>					
<i>FCSAP Asmt Expenditure:</i>		\$0.00			
<i>FCSAP Remed Expenditure:</i>		\$0.00			
<i>FCSAP Care/Maint Expenditur:</i>		\$0.00			
<i>FCSAP Mntring Expenditure:</i>		\$0.00			
<b><u>Annual Data</u></b>					
<i>Fiscal Year:</i>		2012-2013			
<i>Reporting Organization:</i>		DFO			
<i>Reporting Organization (EN):</i>		Fisheries and Oceans Canada			
<i>Reporting Organization (FR):</i>		Pêches et Océans Canada			
<i>Class Type:</i>					
<i>Class (EN):</i>					
<i>Class (FR):</i>					
<i>CCME Flag:</i>					
<i>CCME NCS Year:</i>					
<i>Step Name (EN):</i>					
<i>Step Name (FR):</i>					
<i>Highest Step Completed:</i>		01			
<i>Highest Step Completed Desc:</i>					
<i>Planned Compl Date Step7:</i>					
<i>Planned Compl Date Step8:</i>					
<i>Planned Compl Date Step9:</i>					
<i>Created:</i>					
<i>Modified:</i>					
<i>NCSCS Year:</i>					
<i>Closed:</i>		Yes			
<i>Actual Cubic Metres Rem:</i>		0			
<i>Actual Hectares Rem:</i>		0			
<i>Actual Tons Remediated:</i>		0			
<i>Total Asmt Expenditure:</i>		\$0.00			
<i>Total Remediation Expenditure:</i>		\$0.00			
<i>Total Care/Maint Expenditur:</i>		\$0.00			

Map Key	Number of Records	Direction/ Distance (m)	Elev/Diff (m)	Site	DB
<b>Total Mntring Expenditure:</b>		\$0.00			
<b>Ttl Expenditure Reduc Liabil:</b>					
<b>FCSAP Asmt Expenditure:</b>		\$0.00			
<b>FCSAP Remed Expenditure:</b>		\$0.00			
<b>FCSAP Care/Maint Expenditur:</b>		\$0.00			
<b>FCSAP Mntring Expenditure:</b>		\$0.00			

<a href="#">56</a>	1 of 1	W/175.7	183.4 / -3.96	<b>Busy Bee Taxi Inc.</b> <b>527 Bay Street (Unit C)</b> <b>Midland ON L4R 1L2</b>	<b>GEN</b>
--------------------	--------	---------	---------------	--	------------

**Generator Info**

<b>Generator No:</b>	ON6249202	<b>Choice of Contact:</b>	CO_OFFICIAL
<b>Approval Years:</b>	2015	<b>Contaminated Fac:</b>	No
<b>Status:</b>		<b>MHSW Facility:</b>	No
<b>PO Box No:</b>		<b>SIC Code:</b>	485310
<b>Country:</b>	Canada		
<b>Co Admin:</b>			
<b>Phone No Admin:</b>			
<b>SIC Description:</b>	TAXI SERVICE		

**Waste Detail(s)**

<b>Waste Class:</b>	251
<b>Waste Class Name:</b>	OIL SKIMMINGS & SLUDGES

<a href="#">57</a>	1 of 3	WNW/176.5	182.8 / -4.57	<b>LAE Technologies Inc.</b> <b>212 King St Unit 5</b> <b>Midland ON L4R 3L9</b>	<b>SCT</b>
--------------------	--------	-----------	---------------	--	------------

<b>Established:</b>	2000
<b>Plant Size (ft²):</b>	1000
<b>Employment:</b>	3

**--Details--**

<b>Description:</b>	Unlaminated Plastics Profile Shape Manufacturing
<b>SIC/NAICS Code:</b>	326121

<b>Description:</b>	All Other Plastic Product Manufacturing
<b>SIC/NAICS Code:</b>	326198

<b>Description:</b>	Machine Shops
<b>SIC/NAICS Code:</b>	332710

<b>Description:</b>	All Other Miscellaneous Manufacturing
<b>SIC/NAICS Code:</b>	339990

<b>Description:</b>	Engineering Services
<b>SIC/NAICS Code:</b>	541330

<a href="#">57</a>	2 of 3	WNW/176.5	182.8 / -4.57	<b>212 King Street</b> <b>Midland ON L4R 3L9</b>	<b>EHS</b>
--------------------	--------	-----------	---------------	---	------------

<b>Order No:</b>	20070205010	<b>Nearest Intersection:</b>	Bay Street and King Street
<b>Status:</b>	C	<b>Municipality:</b>	Town of Midland
<b>Report Type:</b>	CAN - Complete Report	<b>Client Prov/State:</b>	
<b>Report Date:</b>	2/13/2007	<b>Search Radius (km):</b>	0.25
<b>Date Received:</b>	2/5/2007	<b>X:</b>	-79.887145

Map Key	Number of Records	Direction/ Distance (m)	Elev/Diff (m)	Site	DB
Previous Site Name: Lot/Building Size: Additional Info Ordered:				Y: 44.751613	
<a href="#">57</a>	3 of 3	WNW/176.5	182.8 / -4.57	212 King Street Midland ON L4R 1L3	EHS
Order No: 22060700972 Status: C Report Type: Site Report Report Date: 08-JUN-22 Date Received: 07-JUN-22 Previous Site Name: Lot/Building Size: Additional Info Ordered:		Nearest Intersection: Municipality: Midland Client Prov/State: ON Search Radius (km): .001 X: -79.8870376 Y: 44.751669			
<a href="#">58</a>	1 of 11	SW/176.8	190.0 / 2.63	Downtown Medical Centre 527 Hugel Ave Midland ON L4R 1V8	GEN
<u>Generator Info</u>					
Generator No: ON8540632 Approval Years: 2010 Status: PO Box No: Country: Co Admin: Phone No Admin: SIC Description: Offices of Physicians		Choice of Contact: Contaminated Fac: MHSW Facility: SIC Code: 621110			
<u>Waste Detail(s)</u>					
Waste Class: 312 Waste Class Name: PATHOLOGICAL WASTES					
<a href="#">58</a>	2 of 11	SW/176.8	190.0 / 2.63	Downtown Medical Centre 527 Hugel Ave Midland ON L4R 1V8	GEN
<u>Generator Info</u>					
Generator No: ON8540632 Approval Years: 2011 Status: PO Box No: Country: Co Admin: Phone No Admin: SIC Description: Offices of Physicians		Choice of Contact: Contaminated Fac: MHSW Facility: SIC Code: 621110			
<u>Waste Detail(s)</u>					
Waste Class: 312 Waste Class Name: PATHOLOGICAL WASTES					



Map Key	Number of Records	Direction/ Distance (m)	Elev/Diff (m)	Site	DB
<a href="#">58</a>	3 of 11	SW/176.8	190.0 / 2.63	Downtown Medical Centre 527 Hugel Ave Midland ON L4R 1V8	GEN
<b><u>Generator Info</u></b>					
Generator No:	ON8540632			Choice of Contact:	
Approval Years:	2012			Contaminated Fac:	
Status:				MHSW Facility:	
PO Box No:				SIC Code:	621110
Country:					
Co Admin:					
Phone No Admin:					
SIC Description:	Offices of Physicians				
<b><u>Waste Detail(s)</u></b>					
Waste Class:	312				
Waste Class Name:	PATHOLOGICAL WASTES				
<a href="#">58</a>	4 of 11	SW/176.8	190.0 / 2.63	Downtown Medical Centre 527 Hugel Ave Midland ON	GEN
<b><u>Generator Info</u></b>					
Generator No:	ON8540632			Choice of Contact:	
Approval Years:	2013			Contaminated Fac:	
Status:				MHSW Facility:	
PO Box No:				SIC Code:	621110
Country:					
Co Admin:					
Phone No Admin:					
SIC Description:	OFFICES OF PHYSICIANS				
<b><u>Waste Detail(s)</u></b>					
Waste Class:	312				
Waste Class Name:	PATHOLOGICAL WASTES				
<a href="#">58</a>	5 of 11	SW/176.8	190.0 / 2.63	Downtown Medical Centre 527 Hugel Ave Midland ON L4R1V8	GEN
<b><u>Generator Info</u></b>					
Generator No:	ON8540632			Choice of Contact:	CO_OFFICIAL
Approval Years:	2016			Contaminated Fac:	No
Status:				MHSW Facility:	No
PO Box No:				SIC Code:	621110
Country:	Canada				
Co Admin:	gail carter				
Phone No Admin:	7055260721 Ext.				
SIC Description:	OFFICES OF PHYSICIANS				

Map Key	Number of Records	Direction/ Distance (m)	Elev/Diff (m)	Site	DB
<b><u>Waste Detail(s)</u></b>					
<b>Waste Class:</b>		312			
<b>Waste Class Name:</b>		PATHOLOGICAL WASTES			
<a href="#">58</a>	6 of 11	SW/176.8	190.0 / 2.63	Downtown Medical Centre 527 Hugel Ave Midland ON L4R1V8	GEN
<b><u>Generator Info</u></b>					
<b>Generator No:</b>	ON8540632			<b>Choice of Contact:</b>	CO_OFFICIAL
<b>Approval Years:</b>	2015			<b>Contaminated Fac:</b>	No
<b>Status:</b>				<b>MHSW Facility:</b>	No
<b>PO Box No:</b>				<b>SIC Code:</b>	621110
<b>Country:</b>	Canada				
<b>Co Admin:</b>		gail carter			
<b>Phone No Admin:</b>		7055260721 Ext.			
<b>SIC Description:</b>		OFFICES OF PHYSICIANS			
<b><u>Waste Detail(s)</u></b>					
<b>Waste Class:</b>		312			
<b>Waste Class Name:</b>		PATHOLOGICAL WASTES			
<a href="#">58</a>	7 of 11	SW/176.8	190.0 / 2.63	Downtown Medical Centre 527 Hugel Ave Midland ON L4R1V8	GEN
<b><u>Generator Info</u></b>					
<b>Generator No:</b>	ON8540632			<b>Choice of Contact:</b>	CO_OFFICIAL
<b>Approval Years:</b>	2014			<b>Contaminated Fac:</b>	No
<b>Status:</b>				<b>MHSW Facility:</b>	No
<b>PO Box No:</b>				<b>SIC Code:</b>	621110
<b>Country:</b>	Canada				
<b>Co Admin:</b>		gail carter			
<b>Phone No Admin:</b>		7055260721 Ext.			
<b>SIC Description:</b>		OFFICES OF PHYSICIANS			
<b><u>Waste Detail(s)</u></b>					
<b>Waste Class:</b>		312			
<b>Waste Class Name:</b>		PATHOLOGICAL WASTES			
<a href="#">58</a>	8 of 11	SW/176.8	190.0 / 2.63	Downtown Medical Centre 527 Hugel Ave Midland ON L4R1V8	GEN
<b><u>Generator Info</u></b>					
<b>Generator No:</b>	ON8540632			<b>Choice of Contact:</b>	
<b>Approval Years:</b>	As of Dec 2018			<b>Contaminated Fac:</b>	
<b>Status:</b>	Registered			<b>MHSW Facility:</b>	
<b>PO Box No:</b>				<b>SIC Code:</b>	
<b>Country:</b>	Canada				

Map Key	Number of Records	Direction/ Distance (m)	Elev/Diff (m)	Site	DB
<b>Co Admin:</b> <b>Phone No Admin:</b> <b>SIC Description:</b>					
<b><u>Waste Detail(s)</u></b>					
<b>Waste Class:</b> <b>Waste Class Name:</b>		312 P Pathological wastes			
<a href="#">58</a>	9 of 11	SW/176.8	190.0 / 2.63	Downtown Medical Centre 527 Hugel Ave Midland ON L4R1V8	GEN
<b><u>Generator Info</u></b>					
<b>Generator No:</b> <b>Approval Years:</b> <b>Status:</b> <b>PO Box No:</b> <b>Country:</b> <b>Co Admin:</b> <b>Phone No Admin:</b> <b>SIC Description:</b>		ON8540632 As of Jul 2020 Registered  Canada		<b>Choice of Contact:</b> <b>Contaminated Fac:</b> <b>MHSW Facility:</b> <b>SIC Code:</b>	
<b><u>Waste Detail(s)</u></b>					
<b>Waste Class:</b> <b>Waste Class Name:</b>		312 P Pathological wastes			
<a href="#">58</a>	10 of 11	SW/176.8	190.0 / 2.63	Downtown Medical Centre 527 Hugel Ave Midland ON L4R1V8	GEN
<b><u>Generator Info</u></b>					
<b>Generator No:</b> <b>Approval Years:</b> <b>Status:</b> <b>PO Box No:</b> <b>Country:</b> <b>Co Admin:</b> <b>Phone No Admin:</b> <b>SIC Description:</b>		ON8540632 As of Nov 2021 Registered  Canada		<b>Choice of Contact:</b> <b>Contaminated Fac:</b> <b>MHSW Facility:</b> <b>SIC Code:</b>	
<b><u>Waste Detail(s)</u></b>					
<b>Waste Class:</b> <b>Waste Class Name:</b>		312 P Pathological wastes			
<a href="#">58</a>	11 of 11	SW/176.8	190.0 / 2.63	Victoria Park Medispa Barrie Midland Inc 527 Hugel Ave Midland ON	GEN
<b><u>Generator Info</u></b>					

<i>Map Key</i>	<i>Number of Records</i>	<i>Direction/ Distance (m)</i>	<i>Elev/Diff (m)</i>	<i>Site</i>	<i>DB</i>
<b>Generator No:</b> ON8540632 <b>Approval Years:</b> As of Oct 2022 <b>Status:</b> Registered <b>PO Box No:</b> <b>Country:</b> Canada <b>Co Admin:</b> <b>Phone No Admin:</b> <b>SIC Description:</b>					
<b>Choice of Contact:</b> <b>Contaminated Fac:</b> <b>MHSW Facility:</b> <b>SIC Code:</b>					
<b><u>Waste Detail(s)</u></b>					
<b>Waste Class:</b> 312 P <b>Waste Class Name:</b> PATHOLOGICAL WASTES					
<b><u>Generator Info as of July 2024</u></b>					
<b>Generator No:</b> ON8540632 <b>Generator Company Name:</b> Victoria Park Medispa Barrie Midland Inc <b>Street:</b> 527 Hugel Ave <b>City:</b> Midland <b>Province State:</b> Ontario <b>Country:</b> Canada <b>Postal Code:</b> L4R1V8 <b>Waste Class:</b> 312 P					
<b>Waste Class Decoded:</b> 312 - PATHOLOGICAL WASTES					
<b><u>2017 Generator Info</u></b>					
<b>Gen No:</b> ON8540632 <b>ID:</b> 33441 <b>Contaminated Fac:</b> N <b>MHSW Facility:</b> N <b>NAICS Code1:</b> 621110 <b>NAICS Code2:</b> <b>NAICS Code3:</b> <b>Gen Name:</b> Downtown Medical Centre <b>Gen Div:</b> <b>Gen Op Name:</b> Downtown Medical Centre <b>Gen Op Div:</b> <b>Site Adrs1:</b> 527 Hugel Ave <b>Site Bldg:</b> <b>Site Pobox:</b> <b>Province In:</b> ONTARIO <b>Site Adrs2:</b> <b>Site City:</b> Midland <b>Province Out:</b> <b>Site Postal Code:</b> L4R1V8 <b>Site Country:</b> Canada <b>Co Official:</b> barbara loiskandl <b>Co Admin:</b> gail carter					
<b>Choice of Contact:</b> CO_OFFICIAL <b>Phone No Official:</b> 70525260721 Ext. <b>Phone No Admin:</b> 7055260721 Ext. <b>County Ont:</b> SIMCOE <b>County Out:</b> <b>District:</b> 302					
<b><u>2017 Generator Manifest</u></b>					
<b>ID:</b> 61157 <b>Generator No:</b> ON8540632 <b>Receiver Type:</b> 035 <b>Waste Char:</b> P <b>Waste Code:</b> 312					
<b>Sum Received Qty:</b> 39.5 <b>Waste Class Name:</b> PATHOLOGICAL WASTES <b>Count Manifests:</b> 2 <b>District:</b> 305					

<i>Map Key</i>	<i>Number of Records</i>	<i>Direction/ Distance (m)</i>	<i>Elev/Diff (m)</i>	<i>Site</i>	<i>DB</i>
<b><u>2018 Generator Info</u></b>					
<b>Gen No:</b>	ON8540632			<b>Choice of Contact:</b>	CO_OFFICIAL
<b>ID:</b>	34068			<b>Phone No Official:</b>	70525260721 Ext.
<b>Contaminated Fac:</b>	N			<b>Phone No Admin:</b>	7055260721 Ext.
<b>MHSW Facility:</b>	N			<b>County Ont:</b>	SIMCOE
<b>NAICS Code1:</b>	621110			<b>County Out:</b>	
<b>NAICS Code2:</b>				<b>District:</b>	302
<b>NAICS Code3:</b>					
<b>Gen Name:</b>		Downtown Medical Centre			
<b>Gen Div:</b>					
<b>Gen Op Name:</b>		Downtown Medical Centre			
<b>Gen Op Div:</b>					
<b>Site Adrs1:</b>		527 Hugel Ave			
<b>Site Bldg:</b>					
<b>Site Pobox:</b>					
<b>Province In:</b>		ONTARIO			
<b>Site Adrs2:</b>					
<b>Site City:</b>		Midland			
<b>Province Out:</b>					
<b>Site Postal Code:</b>		L4R1V8			
<b>Site Country:</b>		Canada			
<b>Co Official:</b>		barbara loiskandl			
<b>Co Admin:</b>		gail carter			
<b><u>2018 Generator Manifest</u></b>					
<b>ID:</b>	61510			<b>Sum Received Qty:</b>	52.62
<b>Generator No:</b>	ON8540632			<b>Waste Class Name:</b>	PATHOLOGICAL WASTES
<b>Receiver Type:</b>	035			<b>Count Manifests:</b>	3
<b>Waste Char:</b>	P			<b>District:</b>	305
<b>Waste Code:</b>	312				
<b><u>2019 Generator Info</u></b>					
<b>Gen No:</b>	ON8540632			<b>Choice of Contact:</b>	CO_OFFICIAL
<b>ID:</b>	34461			<b>Phone No Official:</b>	70525260721 Ext.
<b>Contaminated Fac:</b>	N			<b>Phone No Admin:</b>	7055260721 Ext.
<b>MHSW Facility:</b>	N			<b>County Ont:</b>	SIMCOE
<b>NAICS Code1:</b>	621110			<b>County Out:</b>	
<b>NAICS Code2:</b>				<b>District:</b>	302
<b>NAICS Code3:</b>					
<b>Gen Name:</b>		Downtown Medical Centre			
<b>Gen Div:</b>					
<b>Gen Op Name:</b>		Downtown Medical Centre			
<b>Gen Op Div:</b>					
<b>Site Adrs1:</b>		527 Hugel Ave			
<b>Site Bldg:</b>					
<b>Site Pobox:</b>					
<b>Province In:</b>		ONTARIO			
<b>Site Adrs2:</b>					
<b>Site City:</b>		Midland			
<b>Province Out:</b>					
<b>Site Postal Code:</b>		L4R1V8			
<b>Site Country:</b>		Canada			
<b>Co Official:</b>		barbara loiskandl			
<b>Co Admin:</b>		gail carter			
<b><u>2019 Generator Manifest</u></b>					
<b>ID:</b>	61346			<b>Sum Received Qty:</b>	42.0

<i>Map Key</i>	<i>Number of Records</i>	<i>Direction/ Distance (m)</i>	<i>Elev/Diff (m)</i>	<i>Site</i>	<i>DB</i>
<b>Generator No:</b>	ON8540632			<b>Waste Class Name:</b>	PATHOLOGICAL WASTES
<b>Receiver Type:</b>	035			<b>Count Manifests:</b>	2
<b>Waste Char:</b>	P			<b>District:</b>	305
<b>Waste Code:</b>	312				
<b><u>2020 Generator Info</u></b>					
<b>Gen No:</b>	ON8540632			<b>Choice of Contact:</b>	CO_OFFICIAL
<b>ID:</b>	34186			<b>Phone No Official:</b>	70525260721 Ext.
<b>Contaminated Fac:</b>	N			<b>Phone No Admin:</b>	7055260721 Ext.
<b>MHSW Facility:</b>	N			<b>County Ont:</b>	SIMCOE
<b>NAICS Code1:</b>	621110			<b>County Out:</b>	
<b>NAICS Code2:</b>				<b>District:</b>	302
<b>NAICS Code3:</b>					
<b>Gen Name:</b>		Downtown Medical Centre			
<b>Gen Div:</b>					
<b>Gen Op Name:</b>		Downtown Medical Centre			
<b>Gen Op Div:</b>					
<b>Site Adrs1:</b>		527 Hugel Ave			
<b>Site Bldg:</b>					
<b>Site Pobox:</b>					
<b>Province In:</b>		ONTARIO			
<b>Site Adrs2:</b>					
<b>Site City:</b>		Midland			
<b>Province Out:</b>					
<b>Site Postal Code:</b>		L4R1V8			
<b>Site Country:</b>		Canada			
<b>Co Official:</b>		barbara loiskandl			
<b>Co Admin:</b>		gail carter			
<b><u>2020 Generator Manifest</u></b>					
<b>ID:</b>	57650			<b>Sum Received Qty:</b>	41.0
<b>Generator No:</b>	ON8540632			<b>Waste Class Name:</b>	PATHOLOGICAL WASTES
<b>Receiver Type:</b>	035			<b>Count Manifests:</b>	2
<b>Waste Char:</b>	P			<b>District:</b>	305
<b>Waste Code:</b>	312				
<b><u>2021 Generator Info</u></b>					
<b>Gen No:</b>	ON8540632			<b>Choice of Contact:</b>	CO_OFFICIAL
<b>ID:</b>	35009			<b>Phone No Official:</b>	70525260721 Ext.
<b>Contaminated Fac:</b>	N			<b>Phone No Admin:</b>	7055260721 Ext.
<b>MHSW Facility:</b>	N			<b>County Ont:</b>	SIMCOE
<b>NAICS Code1:</b>	621110			<b>County Out:</b>	
<b>NAICS Code2:</b>				<b>District:</b>	302
<b>NAICS Code3:</b>					
<b>Gen Name:</b>		Downtown Medical Centre			
<b>Gen Div:</b>					
<b>Gen Op Name:</b>		Downtown Medical Centre			
<b>Gen Op Div:</b>					
<b>Site Adrs1:</b>		527 Hugel Ave			
<b>Site Bldg:</b>					
<b>Site Pobox:</b>					
<b>Province In:</b>		ONTARIO			
<b>Site Adrs2:</b>					
<b>Site City:</b>		Midland			
<b>Province Out:</b>					
<b>Site Postal Code:</b>		L4R1V8			
<b>Site Country:</b>		Canada			
<b>Co Official:</b>		barbara loiskandl			
<b>Co Admin:</b>		gail carter			

Map Key	Number of Records	Direction/ Distance (m)	Elev/Diff (m)	Site	DB
<u>2021 Generator Manifest</u>					
ID:	60160			Sum Received Qty:	25.2
Generator No:	ON8540632			Waste Class Name:	PATHOLOGICAL WASTES
Receiver Type:	035			Count Manifests:	2
Waste Char:	P			District:	305
Waste Code:	312				
<a href="#">59</a>	1 of 1	WNW/178.2	183.5 / -3.83	509 Bay Street lot 107 con 1 Midland ON	WWIS
Well ID:	7375909			Flowing (Y/N):	
Construction Date:				Flow Rate:	
Use 1st:	Monitoring			Data Entry Status:	
Use 2nd:				Data Src:	
Final Well Status:	Observation Wells			Date Received:	12/17/2020
Water Type:				Selected Flag:	TRUE
Casing Material:				Abandonment Rec:	
Audit No:	WSAC9JTA			Contractor:	7282
Tag:	A297660			Form Version:	9
Constructn Method:				Owner:	
Elevation (m):				County:	SIMCOE
Elevatn Reliabilty:				Lot:	107
Depth to Bedrock:				Concession:	01
Well Depth:				Concession Name:	PR E
Overburden/Bedrock:				Easting NAD83:	
Pump Rate:				Northing NAD83:	
Static Water Level:				Zone:	
Clear/Cloudy:				UTM Reliability:	
Municipality:	MIDLAND TOWN				
Site Info:					
PDF URL (Map):	<a href="https://d2khazk8e83rdv.cloudfront.net/moe_mapping/downloads/2Water/Wells_pdfs/737/7375909.pdf">https://d2khazk8e83rdv.cloudfront.net/moe_mapping/downloads/2Water/Wells_pdfs/737/7375909.pdf</a>				
<u>Additional Detail(s) (Map)</u>					
Well Completed Date:	09/14/2020				
Year Completed:	2020				
Depth (m):	4.572				
Latitude:	44.7511956472166				
Longitude:	-79.887433264727				
X:	-79.88743311121682				
Y:	44.75119564698625				
Path:	737\7375909.pdf				
<u>Bore Hole Information</u>					
Bore Hole ID:	1008530559			Elevation:	
DP2BR:				Elevrc:	
Spatial Status:				Zone:	17
Code OB:				East83:	588066.00
Code OB Desc:				North83:	4955914.00
Open Hole:				Org CS:	UTM83
Cluster Kind:				UTMRC:	4
Date Completed:	09/14/2020			UTMRC Desc:	margin of error : 30 m - 100 m
Remarks:				Location Method:	wwr
Location Method Desc:	on Water Well Record				
Elevrc Desc:					
Location Source Date:					
Improvement Location Source:					
Improvement Location Method:					
Source Revision Comment:					

Map Key	Number of Records	Direction/ Distance (m)	Elev/Diff (m)	Site	DB
<b>Supplier Comment:</b>					
<b><u>Overburden and Bedrock Materials Interval</u></b>					
Formation ID:		1008530698			
Layer:		1			
Color:		6			
General Color:		BROWN			
Material 1:		28			
Material 1 Desc:		SAND			
Material 2:		06			
Material 2 Desc:		SILT			
Material 3:		77			
Material 3 Desc:		LOOSE			
Formation Top Depth:		0.0			
Formation End Depth:		15.0			
Formation End Depth UOM:		ft			
<b><u>Annular Space/Abandonment Sealing Record</u></b>					
Plug ID:		1008530780			
Layer:		1			
Plug From:					
Plug To:					
Plug Depth UOM:		ft			
<b><u>Annular Space/Abandonment Sealing Record</u></b>					
Plug ID:		1008530806			
Layer:		1			
Plug From:		0.0			
Plug To:		4.0			
Plug Depth UOM:		ft			
<b><u>Annular Space/Abandonment Sealing Record</u></b>					
Plug ID:		1008530807			
Layer:		2			
Plug From:		4.0			
Plug To:		15.0			
Plug Depth UOM:		ft			
<b><u>Method of Construction &amp; Well Use</u></b>					
Method Construction ID:		1008530655			
Method Construction Code:		6			
Method Construction:		Boring			
Other Method Construction:					
<b><u>Pipe Information</u></b>					
Pipe ID:		1008530617			
Casing No:		0			
Comment:					
Alt Name:					



Map Key	Number of Records	Direction/ Distance (m)	Elev/Diff (m)	Site	DB
<b><u>Construction Record - Casing</u></b>					
Casing ID:		1008530726			
Layer:		1			
Material:		5			
Open Hole or Material:		PLASTIC			
Depth From:		0.0			
Depth To:		5.0			
Casing Diameter:		2.0			
Casing Diameter UOM:		inch			
Casing Depth UOM:		ft			
<b><u>Construction Record - Screen</u></b>					
Screen ID:		1008530744			
Layer:		1			
Slot:		10			
Screen Top Depth:		5.0			
Screen End Depth:		15.0			
Screen Material:		5			
Screen Depth UOM:		ft			
Screen Diameter UOM:		inch			
Screen Diameter:		2.299999952316284			
<b><u>Results of Well Yield Testing</u></b>					
Pumping Test Method Desc:					
Pump Test ID:		1008530618			
Pump Set At:					
Static Level:					
Final Level After Pumping:					
Recommended Pump Depth:					
Pumping Rate:					
Flowing Rate:					
Recommended Pump Rate:					
Levels UOM:		ft			
Rate UOM:		GPM			
Water State After Test Code:					
Water State After Test:					
Pumping Test Method:					
Pumping Duration HR:					
Pumping Duration MIN:					
Flowing:					
<b><u>Hole Diameter</u></b>					
Hole ID:		1008530760			
Diameter:		8.0			
Depth From:		0.0			
Depth To:		15.0			
Hole Depth UOM:		ft			
Hole Diameter UOM:		inch			

60

1 of 1

W/179.2

183.4 / -3.96

521 Bay St  
Midland ON L4R1L2

EHS

Order No: 20180404214  
Status: C  
Report Type: Standard Report  
Report Date: 06-APR-18  
Date Received: 04-APR-18  
Previous Site Name:

Nearest Intersection:  
Municipality:  
Client Prov/State: ON  
Search Radius (km): .25  
X: -79.887514  
Y: 44.751028

Map Key	Number of Records	Direction/ Distance (m)	Elev/Diff (m)	Site	DB
<b>Lot/Building Size:</b>					
<b>Additional Info Ordered:</b>		Fire Insur. Maps and/or Site Plans			
<a href="#">61</a>	1 of 1	WNW/180.7	183.5 / -3.83	Imperial Oil 509 Bay Street Midland ON L4R 5E6	GEN

#### Generator Info

<b>Generator No:</b>	ON4091566	<b>Choice of Contact:</b>
<b>Approval Years:</b>	As of Nov 2021	<b>Contaminated Fac:</b>
<b>Status:</b>	Registered	<b>MHSW Facility:</b>
<b>PO Box No:</b>		<b>SIC Code:</b>
<b>Country:</b>	Canada	
<b>Co Admin:</b>		
<b>Phone No Admin:</b>		
<b>SIC Description:</b>		

#### Waste Detail(s)

<b>Waste Class:</b>	251 L
<b>Waste Class Name:</b>	Waste oils/sludges (petroleum based)

#### Waste Detail(s)

<b>Waste Class:</b>	252 L
<b>Waste Class Name:</b>	Waste crankcase oils and lubricants

#### Waste Detail(s)

<b>Waste Class:</b>	150 L
<b>Waste Class Name:</b>	Inert organic wastes

#### Waste Detail(s)

<b>Waste Class:</b>	221 L
<b>Waste Class Name:</b>	Light fuels

#### Waste Detail(s)

<b>Waste Class:</b>	221 I
<b>Waste Class Name:</b>	Light fuels

#### 2017 Generator Info

<b>Gen No:</b>	ON4091566	<b>Choice of Contact:</b>	CO_ADMIN
<b>ID:</b>	16331	<b>Phone No Official:</b>	587-476-1395 Ext.
<b>Contaminated Fac:</b>	N	<b>Phone No Admin:</b>	902-595-2001 Ext.
<b>MHSW Facility:</b>	N	<b>County Ont:</b>	SIMCOE
<b>NAICS Code1:</b>	447190	<b>County Out:</b>	
<b>NAICS Code2:</b>		<b>District:</b>	302
<b>NAICS Code3:</b>			
<b>Gen Name:</b>	Imperial Oil		
<b>Gen Div:</b>			
<b>Gen Op Name:</b>	Imperial Oil		
<b>Gen Op Div:</b>			
<b>Site Adrs1:</b>	509 Bay Street		

<i>Map Key</i>	<i>Number of Records</i>	<i>Direction/ Distance (m)</i>	<i>Elev/Diff (m)</i>	<i>Site</i>	<i>DB</i>
<b>Site Bldg:</b> <b>Site Pobox:</b> <b>Province In:</b> ONTARIO <b>Site Adrs2:</b> <b>Site City:</b> Midland <b>Province Out:</b> <b>Site Postal Code:</b> L4R 5E6 <b>Site Country:</b> Canada <b>Co Official:</b> Jack Crabtree <b>Co Admin:</b> Laura MacIsaac					
<b><u>2017 Generator Manifest</u></b>					
<b>ID:</b>	39498			<b>Sum Received Qty:</b>	170.0
<b>Generator No:</b>	ON4091566			<b>Waste Class Name:</b>	OIL SKIMMINGS & SLUDGES
<b>Receiver Type:</b>	035			<b>Count Manifests:</b>	1
<b>Waste Char:</b>	L			<b>District:</b>	305
<b>Waste Code:</b>	251				
<b><u>2018 Generator Info</u></b>					
<b>Gen No:</b>	ON4091566			<b>Choice of Contact:</b>	CO_ADMIN
<b>ID:</b>	16315			<b>Phone No Official:</b>	587.476.2565 Ext.
<b>Contaminated Fac:</b>	N			<b>Phone No Admin:</b>	902-595-2001 Ext.
<b>MHSW Facility:</b>	N			<b>County Ont:</b>	SIMCOE
<b>NAICS Code1:</b>	447190			<b>County Out:</b>	
<b>NAICS Code2:</b>				<b>District:</b>	302
<b>NAICS Code3:</b>					
<b>Gen Name:</b>	Imperial Oil				
<b>Gen Div:</b>					
<b>Gen Op Name:</b>	Imperial Oil				
<b>Gen Op Div:</b>					
<b>Site Adrs1:</b>	509 Bay Street				
<b>Site Bldg:</b>					
<b>Site Pobox:</b>					
<b>Province In:</b>	ONTARIO				
<b>Site Adrs2:</b>					
<b>Site City:</b>	Midland				
<b>Province Out:</b>					
<b>Site Postal Code:</b>	L4R 5E6				
<b>Site Country:</b>	Canada				
<b>Co Official:</b>	Ruolin Shi				
<b>Co Admin:</b>	Laura MacIsaac				
<b><u>2018 Generator Manifest</u></b>					
<b>ID:</b>	39389			<b>Sum Received Qty:</b>	95.0
<b>Generator No:</b>	ON4091566			<b>Waste Class Name:</b>	OIL SKIMMINGS & SLUDGES
<b>Receiver Type:</b>	035			<b>Count Manifests:</b>	1
<b>Waste Char:</b>	L			<b>District:</b>	306
<b>Waste Code:</b>	251				
<b><u>2019 Generator Info</u></b>					
<b>Gen No:</b>	ON4091566			<b>Choice of Contact:</b>	CO_ADMIN
<b>ID:</b>	16181			<b>Phone No Official:</b>	587.476.2565 Ext.
<b>Contaminated Fac:</b>	N			<b>Phone No Admin:</b>	902-595-2001 Ext.
<b>MHSW Facility:</b>	N			<b>County Ont:</b>	SIMCOE
<b>NAICS Code1:</b>	447190			<b>County Out:</b>	
<b>NAICS Code2:</b>				<b>District:</b>	302
<b>NAICS Code3:</b>					
<b>Gen Name:</b>	Imperial Oil				

Map Key	Number of Records	Direction/ Distance (m)	Elev/Diff (m)	Site	DB
<b>Gen Div:</b> <b>Gen Op Name:</b> Imperial Oil <b>Gen Op Div:</b> <b>Site Adrs1:</b> 509 Bay Street <b>Site Bldg:</b> <b>Site Pobox:</b> <b>Province In:</b> ONTARIO <b>Site Adrs2:</b> <b>Site City:</b> Midland <b>Province Out:</b> <b>Site Postal Code:</b> L4R 5E6 <b>Site Country:</b> Canada <b>Co Official:</b> Ruolin Shi <b>Co Admin:</b> Laura MacIsaac					
<b><u>2019 Generator Manifest</u></b>					
<b>ID:</b>	38658			<b>Sum Received Qty:</b>	100.0
<b>Generator No:</b>	ON4091566			<b>Waste Class Name:</b>	OIL SKIMMINGS & SLUDGES
<b>Receiver Type:</b>	035			<b>Count Manifests:</b>	1
<b>Waste Char:</b>	L			<b>District:</b>	306
<b>Waste Code:</b>	251				
<b><u>2020 Generator Info</u></b>					
<b>Gen No:</b>	ON4091566			<b>Choice of Contact:</b>	CO_ADMIN
<b>ID:</b>	15875			<b>Phone No Official:</b>	587.476.2565 Ext.
<b>Contaminated Fac:</b>	N			<b>Phone No Admin:</b>	902-595-2001 Ext.
<b>MHSW Facility:</b>	N			<b>County Ont:</b>	SIMCOE
<b>NAICS Code1:</b>	447190			<b>County Out:</b>	
<b>NAICS Code2:</b>				<b>District:</b>	302
<b>NAICS Code3:</b>					
<b>Gen Name:</b>	Imperial Oil				
<b>Gen Div:</b>					
<b>Gen Op Name:</b>	Imperial Oil				
<b>Gen Op Div:</b>					
<b>Site Adrs1:</b>	509 Bay Street				
<b>Site Bldg:</b>					
<b>Site Pobox:</b>					
<b>Province In:</b>	ONTARIO				
<b>Site Adrs2:</b>					
<b>Site City:</b>	Midland				
<b>Province Out:</b>					
<b>Site Postal Code:</b>	L4R 5E6				
<b>Site Country:</b>	Canada				
<b>Co Official:</b>	Ruolin Shi				
<b>Co Admin:</b>	Laura MacIsaac				
<b><u>2020 Generator Manifest</u></b>					
<b>ID:</b>	35673			<b>Sum Received Qty:</b>	6570.0
<b>Generator No:</b>	ON4091566			<b>Waste Class Name:</b>	OIL SKIMMINGS & SLUDGES
<b>Receiver Type:</b>	035			<b>Count Manifests:</b>	2
<b>Waste Char:</b>	L			<b>District:</b>	306
<b>Waste Code:</b>	251				
<b><u>2021 Generator Info</u></b>					
<b>Gen No:</b>	ON4091566			<b>Choice of Contact:</b>	CO_ADMIN
<b>ID:</b>	15882			<b>Phone No Official:</b>	587.476.2565 Ext.
<b>Contaminated Fac:</b>	N			<b>Phone No Admin:</b>	902-595-2001 Ext.
<b>MHSW Facility:</b>	N			<b>County Ont:</b>	SIMCOE

Map Key	Number of Records	Direction/ Distance (m)	Elev/Diff (m)	Site	DB
NAICS Code1:	447190			County Out:	
NAICS Code2:				District:	302
NAICS Code3:					
Gen Name:		Imperial Oil			
Gen Div:					
Gen Op Name:		Imperial Oil			
Gen Op Div:					
Site Adrs1:		509 Bay Street			
Site Bldg:					
Site Pobox:					
Province In:		ONTARIO			
Site Adrs2:					
Site City:		Midland			
Province Out:					
Site Postal Code:		L4R 5E6			
Site Country:		Canada			
Co Official:		Ruolin Shi			
Co Admin:		Laura MacIsaac			

[62](#) 1 of 1 WNW/180.7 183.5 / -3.83 ON WWIS

<b>Well ID:</b>	7204029	<b>Flowing (Y/N):</b>	
<b>Construction Date:</b>		<b>Flow Rate:</b>	
<b>Use 1st:</b>		<b>Data Entry Status:</b>	Yes
<b>Use 2nd:</b>		<b>Data Src:</b>	
<b>Final Well Status:</b>		<b>Date Received:</b>	06/28/2013
<b>Water Type:</b>		<b>Selected Flag:</b>	TRUE
<b>Casing Material:</b>		<b>Abandonment Rec:</b>	
<b>Audit No:</b>	C22824	<b>Contractor:</b>	7215
<b>Tag:</b>	A144922	<b>Form Version:</b>	8
<b>Constructn Method:</b>		<b>Owner:</b>	
<b>Elevation (m):</b>		<b>County:</b>	SIMCOE
<b>Elevatn Reliabilty:</b>		<b>Lot:</b>	
<b>Depth to Bedrock:</b>		<b>Concession:</b>	
<b>Well Depth:</b>		<b>Concession Name:</b>	
<b>Overburden/Bedrock:</b>		<b>Easting NAD83:</b>	
<b>Pump Rate:</b>		<b>Northing NAD83:</b>	
<b>Static Water Level:</b>		<b>Zone:</b>	
<b>Clear/Cloudy:</b>		<b>UTM Reliability:</b>	
<b>Municipality:</b>	MIDLAND TOWN		
<b>Site Info:</b>			

#### Additional Detail(s) (Map)

<b>Bore Hole ID:</b>	1004384709	<b>Tag No:</b>	A144922
<b>Depth M:</b>		<b>Contractor:</b>	7215
<b>Year Completed:</b>	2013	<b>Latitude:</b>	44.7512855303625
<b>Well Completed Dt:</b>	06/19/2013	<b>Longitude:</b>	-79.8874189067803
<b>Audit No:</b>	C22824	<b>Y:</b>	44.75128552994982
<b>Path:</b>		<b>X:</b>	-79.88741875343963

#### Bore Hole Information

<b>Bore Hole ID:</b>	1004384709	<b>Elevation:</b>	
<b>DP2BR:</b>		<b>Elevrc:</b>	
<b>Spatial Status:</b>		<b>Zone:</b>	17
<b>Code OB:</b>		<b>East83:</b>	588067.00
<b>Code OB Desc:</b>		<b>North83:</b>	4955924.00
<b>Open Hole:</b>		<b>Org CS:</b>	UTM83
<b>Cluster Kind:</b>		<b>UTMRC:</b>	4
<b>Date Completed:</b>	06/19/2013	<b>UTMRC Desc:</b>	margin of error : 30 m - 100 m
<b>Remarks:</b>		<b>Location Method:</b>	wwr

156 [erisinfo.com](http://erisinfo.com) | Environmental Risk Information Services Order No: 25040700131

Map Key	Number of Records	Direction/ Distance (m)	Elev/Diff (m)	Site	DB
<b>Year Completed:</b> <b>Well Completed Dt:</b> <b>Audit No:</b> Z295191 <b>Path:</b>				<b>Latitude:</b> 44.7512330032921 <b>Longitude:</b> -79.8875715144928 <b>Y:</b> 44.751233003189505 <b>X:</b> -79.8875713600944	
<b><u>Bore Hole Information</u></b>					
<b>Bore Hole ID:</b> 1007368043 <b>DP2BR:</b> <b>Spatial Status:</b> <b>Code OB:</b> <b>Code OB Desc:</b> <b>Open Hole:</b> <b>Cluster Kind:</b> <b>Date Completed:</b> <b>Remarks:</b> <b>Location Method Desc:</b> on Water Well Record <b>Elevrc Desc:</b> <b>Location Source Date:</b> <b>Improvement Location Source:</b> <b>Improvement Location Method:</b> <b>Source Revision Comment:</b> <b>Supplier Comment:</b>				<b>Elevation:</b> <b>Elevrc:</b> <b>Zone:</b> 17 <b>East83:</b> 588055.00 <b>North83:</b> 4955918.00 <b>Org CS:</b> UTM83 <b>UTMRC:</b> 4 <b>UTMRC Desc:</b> margin of error : 30 m - 100 m <b>Location Method:</b> wwr	
<b><u>Overburden and Bedrock</u></b>					
<b><u>Materials Interval</u></b>					
<b>Formation ID:</b> 1007666517 <b>Layer:</b> 2 <b>Color:</b> 6 <b>General Color:</b> BROWN <b>Material 1:</b> 06 <b>Material 1 Desc:</b> SILT <b>Material 2:</b> 28 <b>Material 2 Desc:</b> SAND <b>Material 3:</b> 11 <b>Material 3 Desc:</b> GRAVEL <b>Formation Top Depth:</b> 6.0 <b>Formation End Depth:</b> 13.0 <b>Formation End Depth UOM:</b> ft					
<b><u>Overburden and Bedrock</u></b>					
<b><u>Materials Interval</u></b>					
<b>Formation ID:</b> 1007666516 <b>Layer:</b> 1 <b>Color:</b> 8 <b>General Color:</b> BLACK <b>Material 1:</b> <b>Material 1 Desc:</b> <b>Material 2:</b> <b>Material 2 Desc:</b> <b>Material 3:</b> <b>Material 3 Desc:</b> <b>Formation Top Depth:</b> 0.0 <b>Formation End Depth:</b> 6.0 <b>Formation End Depth UOM:</b> ft					
<b><u>Annular Space/Abandonment</u></b>					
<b><u>Sealing Record</u></b>					
<b>Plug ID:</b> 1007666526					

<b>Map Key</b>	<b>Number of Records</b>	<b>Direction/ Distance (m)</b>	<b>Elev/Diff (m)</b>	<b>Site</b>	<b>DB</b>
<b>Layer:</b>	2				
<b>Plug From:</b>	2.0				
<b>Plug To:</b>	0.0				
<b>Plug Depth UOM:</b>	ft				
<b><u>Annular Space/Abandonment Sealing Record</u></b>					
<b>Plug ID:</b>	1007666525				
<b>Layer:</b>	1				
<b>Plug From:</b>	13.0				
<b>Plug To:</b>	2.0				
<b>Plug Depth UOM:</b>	ft				
<b><u>Annular Space/Abandonment Sealing Record</u></b>					
<b>Plug ID:</b>	1007666527				
<b>Layer:</b>	3				
<b>Plug From:</b>					
<b>Plug To:</b>					
<b>Plug Depth UOM:</b>	ft				
<b><u>Method of Construction &amp; Well Use</u></b>					
<b>Method Construction ID:</b>	1007666524				
<b>Method Construction Code:</b>	D				
<b>Method Construction:</b>	Direct Push				
<b>Other Method Construction:</b>					
<b><u>Pipe Information</u></b>					
<b>Pipe ID:</b>	1007666515				
<b>Casing No:</b>	0				
<b>Comment:</b>					
<b>Alt Name:</b>					
<b><u>Construction Record - Casing</u></b>					
<b>Casing ID:</b>	1007666520				
<b>Layer:</b>	1				
<b>Material:</b>	5				
<b>Open Hole or Material:</b>	PLASTIC				
<b>Depth From:</b>	0.0				
<b>Depth To:</b>	3.0				
<b>Casing Diameter:</b>	2.200000047683716				
<b>Casing Diameter UOM:</b>	inch				
<b>Casing Depth UOM:</b>	ft				
<b><u>Construction Record - Screen</u></b>					
<b>Screen ID:</b>	1007666521				
<b>Layer:</b>	1				
<b>Slot:</b>	.25				
<b>Screen Top Depth:</b>	3.0				
<b>Screen End Depth:</b>	13.0				
<b>Screen Material:</b>	5				
<b>Screen Depth UOM:</b>	ft				
<b>Screen Diameter UOM:</b>	inch				
<b>Screen Diameter:</b>	2.25				



Map Key	Number of Records	Direction/ Distance (m)	Elev/Diff (m)	Site	DB
<b><u>Water Details</u></b>					
Water ID:		1007666519			
Layer:					
Kind Code:					
Kind:					
Water Found Depth:					
Water Found Depth UOM:		ft			
<b><u>Hole Diameter</u></b>					
Hole ID:		1007666518			
Diameter:		8.0			
Depth From:		0.0			
Depth To:		13.0			
Hole Depth UOM:		ft			
Hole Diameter UOM:		inch			
<b><u>66</u></b>	<b>1 of 1</b>	<b>N/194.2</b>	<b>183.0 / -4.37</b>	<b>Georgian Bay Midland ON</b>	<b>SPL</b>
Ref No:	5634-AA3LLK			Municipality No:	
Year:				Nature of Damage:	
Incident Dt:	2016/05/18			Discharger Report:	
Dt MOE Arvl on Scn:				Material Group:	
MOE Reported Dt:	2016/05/18			Impact to Health:	
Dt Document Closed:	2016/05/27			Agency Involved:	
Site No:	NA				
MOE Response:	No				
Site County/District:					
Site Geo Ref Meth:					
Site District Office:					
Nearest Watercourse:	Georgian Bay				
Site Name:	Bay Port<UNOFFICIAL>				
Site Address:	Georgian Bay				
Site Region:					
Site Municipality:	Midland				
Site Lot:					
Site Conc:					
Site Geo Ref Accu:					
Site Map Datum:					
Northing:	4956845				
Easting:	587337				
Entity Operating Name:					
Client Name:					
Client Type:					
Source Type:					
Incident Cause:					
Incident Preceding Spill:	Leak/Break				
Incident Reason:	Unknown / N/A				
Incident Summary:	Bay Port Marina 15 L of gasoline to Georgian Bay				
Environment Impact:					
Health Env Consequence:					
Nature of Impact:					
Contaminant Qty:	15 L				
Contaminant Qty 1:	15				
Contaminant Unit:	L				
Contaminant Code:	12				
Contaminant Name:	GASOLINE				
Contaminant Limit 1:					
Contam Limit Freq 1:					
Contaminant UN No 1:					

Map Key	Number of Records	Direction/ Distance (m)	Elev/Diff (m)	Site	DB
<b>Receiving Medium:</b> <b>Activity Preceding Spill:</b> <b>Property 2nd Watershed:</b> <b>Property Tertiary Watershed:</b> <b>Sector Type:</b> <b>SAC Action Class:</b> <b>Call Report Locatn Geodata:</b> <b>Time Reported:</b> <b>System Facility Address:</b>		Surface Water			
		Miscellaneous Industrial Watercourse Spills			
<a href="#">67</a>	1 of 1	W/195.9	184.2 / -3.15	MAVROU CHIROPRACTIC CLINIC 229 FIRST STREET MIDLAND ON L4R 4W5	GEN
<b>Generator Info</b>					
<b>Generator No:</b> <b>Approval Years:</b> <b>Status:</b> <b>PO Box No:</b> <b>Country:</b> <b>Co Admin:</b> <b>Phone No Admin:</b> <b>SIC Description:</b>		ON5395396 02,03,04		<b>Choice of Contact:</b> <b>Contaminated Fac:</b> <b>MHSW Facility:</b> <b>SIC Code:</b>	
<b>Waste Detail(s)</b>					
<b>Waste Class:</b> <b>Waste Class Name:</b>		264 PHOTOPROCESSING WASTES			
<a href="#">68</a>	1 of 1	W/197.3	183.4 / -3.96	521-527 Bay Street, Midland, Midland ON L4R 1L2	EHS
<b>Order No:</b> <b>Status:</b> <b>Report Type:</b> <b>Report Date:</b> <b>Date Received:</b> <b>Previous Site Name:</b> <b>Lot/Building Size:</b> <b>Additional Info Ordered:</b>		23110100669 C Standard Report 06-NOV-23 01-NOV-23		<b>Nearest Intersection:</b> <b>Municipality:</b> <b>Client Prov/State:</b> <b>Search Radius (km):</b> <b>X:</b> <b>Y:</b>	ON .25 -79.8877531 44.7510119
<a href="#">69</a>	1 of 1	NW/197.7	182.7 / -4.61	The Corporation of the Town of Midland 165 King St. Midland ON	SPL
<b>Ref No:</b> <b>Year:</b> <b>Incident Dt:</b> <b>Dt MOE Arvl on Scn:</b> <b>MOE Reported Dt:</b> <b>Dt Document Closed:</b> <b>Site No:</b> <b>MOE Response:</b> <b>Site County/District:</b> <b>Site Geo Ref Meth:</b> <b>Site District Office:</b> <b>Nearest Watercourse:</b> <b>Site Name:</b>		7012-BU4RU7  10/5/2020  10/5/2020 1/5/2021 NA No County of Simcoe  Barrie Georgian Bay diesel odour/sheen in harbour<UNOFFICIAL>		<b>Municipality No:</b> <b>Nature of Damage:</b> <b>Discharger Report:</b> <b>Material Group:</b> <b>Impact to Health:</b> <b>Agency Involved:</b>	4 - Medium Environment



Map Key	Number of Records	Direction/ Distance (m)	Elev/Diff (m)	Site	DB
<b><u>Additional Detail(s) (Map)</u></b>					
Well Completed Date:		01/18/2013			
Year Completed:		2013			
Depth (m):		6.096			
Latitude:		44.7513313903297			
Longitude:		-79.8828952904148			
X:		-79.8828951364606			
Y:		44.75133138981587			
Path:		719\7197511.pdf			
<b><u>Bore Hole Information</u></b>					
Bore Hole ID:	1004255668			Elevation:	
DP2BR:				Elevrc:	
Spatial Status:				Zone:	17
Code OB:				East83:	588425.00
Code OB Desc:				North83:	4955934.00
Open Hole:				Org CS:	UTM83
Cluster Kind:				UTMRC:	4
Date Completed:	01/18/2013			UTMRC Desc:	margin of error : 30 m - 100 m
Remarks:				Location Method:	wwr
Location Method Desc:	on Water Well Record				
Elevrc Desc:					
Location Source Date:					
Improvement Location Source:					
Improvement Location Method:					
Source Revision Comment:					
Supplier Comment:					
<b><u>Overburden and Bedrock</u></b>					
<b><u>Materials Interval</u></b>					
Formation ID:	1004827711				
Layer:	3				
Color:	6				
General Color:	BROWN				
Material 1:	28				
Material 1 Desc:	SAND				
Material 2:					
Material 2 Desc:					
Material 3:	77				
Material 3 Desc:	LOOSE				
Formation Top Depth:	2.5				
Formation End Depth:	10.0				
Formation End Depth UOM:	ft				
<b><u>Overburden and Bedrock</u></b>					
<b><u>Materials Interval</u></b>					
Formation ID:	1004827710				
Layer:	2				
Color:	6				
General Color:	BROWN				
Material 1:	11				
Material 1 Desc:	GRAVEL				
Material 2:					
Material 2 Desc:					
Material 3:	77				
Material 3 Desc:	LOOSE				
Formation Top Depth:	0.3330000042915344				
Formation End Depth:	2.5				

Map Key	Number of Records	Direction/ Distance (m)	Elev/Diff (m)	Site	DB
<b>Formation End Depth UOM:</b>		ft			
<b><u>Overburden and Bedrock Materials Interval</u></b>					
<b>Formation ID:</b>		1004827709			
<b>Layer:</b>		1			
<b>Color:</b>		8			
<b>General Color:</b>		BLACK			
<b>Material 1:</b>					
<b>Material 1 Desc:</b>					
<b>Material 2:</b>					
<b>Material 2 Desc:</b>					
<b>Material 3:</b>		66			
<b>Material 3 Desc:</b>		DENSE			
<b>Formation Top Depth:</b>		0.0			
<b>Formation End Depth:</b>		0.3330000042915344			
<b>Formation End Depth UOM:</b>		ft			
<b><u>Overburden and Bedrock Materials Interval</u></b>					
<b>Formation ID:</b>		1004827712			
<b>Layer:</b>		4			
<b>Color:</b>		2			
<b>General Color:</b>		GREY			
<b>Material 1:</b>		06			
<b>Material 1 Desc:</b>		SILT			
<b>Material 2:</b>		05			
<b>Material 2 Desc:</b>		CLAY			
<b>Material 3:</b>		34			
<b>Material 3 Desc:</b>		TILL			
<b>Formation Top Depth:</b>		10.0			
<b>Formation End Depth:</b>		20.0			
<b>Formation End Depth UOM:</b>		ft			
<b><u>Annular Space/Abandonment Sealing Record</u></b>					
<b>Plug ID:</b>		1004827723			
<b>Layer:</b>		3			
<b>Plug From:</b>		9.0			
<b>Plug To:</b>		20.0			
<b>Plug Depth UOM:</b>		ft			
<b><u>Annular Space/Abandonment Sealing Record</u></b>					
<b>Plug ID:</b>		1004827722			
<b>Layer:</b>		2			
<b>Plug From:</b>		1.0			
<b>Plug To:</b>		9.0			
<b>Plug Depth UOM:</b>		ft			
<b><u>Annular Space/Abandonment Sealing Record</u></b>					
<b>Plug ID:</b>		1004827721			
<b>Layer:</b>		1			
<b>Plug From:</b>		0.0			
<b>Plug To:</b>		1.0			
<b>Plug Depth UOM:</b>		ft			

Map Key	Number of Records	Direction/ Distance (m)	Elev/Diff (m)	Site	DB
<b><u>Method of Construction &amp; Well Use</u></b>					
Method Construction ID:		1004827720			
Method Construction Code:		2			
Method Construction:		Rotary (Convent.)			
Other Method Construction:					
<b><u>Pipe Information</u></b>					
Pipe ID:		1004827708			
Casing No:		0			
Comment:					
Alt Name:					
<b><u>Construction Record - Casing</u></b>					
Casing ID:		1004827716			
Layer:		1			
Material:					
Open Hole or Material:					
Depth From:		0.0			
Depth To:		1.0			
Casing Diameter:		2.0			
Casing Diameter UOM:		inch			
Casing Depth UOM:		ft			
<b><u>Construction Record - Casing</u></b>					
Casing ID:		1004827717			
Layer:		2			
Material:		5			
Open Hole or Material:		PLASTIC			
Depth From:		-6.0			
Depth To:		10.0			
Casing Diameter:		2.0			
Casing Diameter UOM:		inch			
Casing Depth UOM:		ft			
<b><u>Construction Record - Screen</u></b>					
Screen ID:		1004827718			
Layer:		1			
Slot:		.01			
Screen Top Depth:		10.0			
Screen End Depth:		20.0			
Screen Material:		5			
Screen Depth UOM:		ft			
Screen Diameter UOM:		inch			
Screen Diameter:		2.25			
<b><u>Water Details</u></b>					
Water ID:		1004827715			
Layer:					
Kind Code:					
Kind:					
Water Found Depth:					
Water Found Depth UOM:		ft			

Map Key	Number of Records	Direction/ Distance (m)	Elev/Diff (m)	Site	DB
<b><u>Hole Diameter</u></b>					
Hole ID:		1004827713			
Diameter:		10.0			
Depth From:		0.0			
Depth To:		1.0			
Hole Depth UOM:		ft			
Hole Diameter UOM:		inch			
<b><u>Hole Diameter</u></b>					
Hole ID:		1004827714			
Diameter:		6.0			
Depth From:		1.0			
Depth To:		20.0			
Hole Depth UOM:		ft			
Hole Diameter UOM:		inch			
<a href="#">71</a>	1 of 5	WSW/206.8	186.3 / -1.02	FREE PRESS 248 FIRST ST MIDLAND ON L4R 3N8	SCT
Established:		1879			
Plant Size (ft²):		3866			
Employment:		32			
<b><u>--Details--</u></b>					
Description:		NEWSPAPERS: PUBLISHING, OR PUBLISHING AND PRINTING			
SIC/NAICS Code:		2711			
Description:		Newspaper Publishers			
SIC/NAICS Code:		511110			
<a href="#">71</a>	2 of 5	WSW/206.8	186.3 / -1.02	The Free Press 248 First St Midland ON L4R 4K6	SCT
Established:		1879			
Plant Size (ft²):		3866			
Employment:		13			
<b><u>--Details--</u></b>					
Description:		Newspaper Publishers			
SIC/NAICS Code:		511110			
<a href="#">71</a>	3 of 5	WSW/206.8	186.3 / -1.02	FREE PRESS DIVISION OF THOMSON NEWSPAPERS CO. LTD. 248 FIRST STREET MIDLAND ON L4R 4K6	GEN
<b><u>Generator Info</u></b>					
Generator No:		ON0508112		Choice of Contact:	
Approval Years:		86,87,88,89,92,93,97,98		Contaminated Fac:	
Status:				MHSW Facility:	
PO Box No:				SIC Code:	2841

Map Key	Number of Records	Direction/ Distance (m)	Elev/Diff (m)	Site	DB
<b>Country:</b> <b>Co Admin:</b> <b>Phone No Admin:</b> <b>SIC Description:</b>					
		NEWSPAPER, ETC. IND.			
<b><u>Waste Detail(s)</u></b>					
<b>Waste Class:</b>					
211					
<b>Waste Class Name:</b>					
AROMATIC SOLVENTS					
<b><u>Waste Detail(s)</u></b>					
<b>Waste Class:</b>					
252					
<b>Waste Class Name:</b>					
WASTE OILS & LUBRICANTS					
<b><u>Waste Detail(s)</u></b>					
<b>Waste Class:</b>					
264					
<b>Waste Class Name:</b>					
PHOTOPROCESSING WASTES					
<a href="#">71</a>	4 of 5	WSW/206.8	186.3 / -1.02	FREE PRESS 15-129 DIVISION OF THOMSON NEWSPAPERS CO. LTD. 248 FIRST STREET MIDLAND ON L4R 4K6	GEN
<b><u>Generator Info</u></b>					
<b>Generator No:</b>					
ON0508112					
<b>Approval Years:</b>					
94,95,96					
<b>Status:</b>					
<b>PO Box No:</b>					
<b>Country:</b>					
<b>Co Admin:</b>					
<b>Phone No Admin:</b>					
<b>SIC Description:</b>					
NEWSPAPER, ETC. IND.					
<b><u>Waste Detail(s)</u></b>					
<b>Waste Class:</b>					
264					
<b>Waste Class Name:</b>					
PHOTOPROCESSING WASTES					
<b><u>Waste Detail(s)</u></b>					
<b>Waste Class:</b>					
211					
<b>Waste Class Name:</b>					
AROMATIC SOLVENTS					
<b><u>Waste Detail(s)</u></b>					
<b>Waste Class:</b>					
252					
<b>Waste Class Name:</b>					
WASTE OILS & LUBRICANTS					
<a href="#">71</a>	5 of 5	WSW/206.8	186.3 / -1.02	THOMPSON NEWSPAPERS COMPANY LIMITED FREE PRESS 248 FIRST STREET MIDLAND ON L4R 4K6	GEN



Map Key	Number of Records	Direction/ Distance (m)	Elev/Diff (m)	Site	DB
<b><u>Generator Info</u></b>					
Generator No:	ON0508112			Choice of Contact:	
Approval Years:	99,00,01,03,04			Contaminated Fac:	
Status:				MHSW Facility:	
PO Box No:				SIC Code:	2841
Country:					
Co Admin:					
Phone No Admin:					
SIC Description:	NEWSPAPER, ETC. IND.				
<b><u>Waste Detail(s)</u></b>					
Waste Class:	264				
Waste Class Name:	PHOTOPROCESSING WASTES				
<b><u>Waste Detail(s)</u></b>					
Waste Class:	252				
Waste Class Name:	WASTE OILS & LUBRICANTS				
<b><u>Waste Detail(s)</u></b>					
Waste Class:	211				
Waste Class Name:	AROMATIC SOLVENTS				
<a href="#">72</a>	1 of 4	WNW/210.3	182.3 / -5.00	526 Bay St Midland ON L4R1L3	EHS
Order No:	20170216012			Nearest Intersection:	
Status:	C			Municipality:	MIDLAND
Report Type:	Standard Report			Client Prov/State:	ON
Report Date:	22-FEB-17			Search Radius (km):	.25
Date Received:	16-FEB-17			X:	-79.887753
Previous Site Name:				Y:	44.751407
Lot/Building Size:					
Additional Info Ordered:					
<a href="#">72</a>	2 of 4	WNW/210.3	182.3 / -5.00	526 Bay Street Midland ON	EHS
Order No:	20171012140			Nearest Intersection:	
Status:	C			Municipality:	ON
Report Type:	Custom Report			Client Prov/State:	ON
Report Date:	11-DEC-17			Search Radius (km):	.25
Date Received:	12-OCT-17			X:	-79.887374
Previous Site Name:				Y:	44.751003
Lot/Building Size:					
Additional Info Ordered:	Fire Insur. Maps and/or Site Plans; City Directory; Aerial Photos				
<a href="#">72</a>	3 of 4	WNW/210.3	182.3 / -5.00	STANTEC 526 BAY ST MIDLAND ON L4R 1L3	GEN
<b><u>Generator Info</u></b>					
Generator No:	ON8141759			Choice of Contact:	

Map Key	Number of Records	Direction/ Distance (m)	Elev/Diff (m)	Site	DB
<b>Approval Years:</b> As of Dec 2018 <b>Status:</b> Registered <b>PO Box No:</b> <b>Country:</b> Canada <b>Co Admin:</b> <b>Phone No Admin:</b> <b>SIC Description:</b>					
<b>Contaminated Fac:</b> <b>MHSW Facility:</b> <b>SIC Code:</b>					
<b>Waste Detail(s)</b>					
<b>Waste Class:</b> 150 L <b>Waste Class Name:</b> Inert organic wastes					
<b>2018 Generator Info</b>					
<b>Gen No:</b> ON8141759 <b>ID:</b> 32446 <b>Contaminated Fac:</b> N <b>MHSW Facility:</b> N <b>NAICS Code1:</b> 541620 <b>NAICS Code2:</b> <b>NAICS Code3:</b> <b>Gen Name:</b> STANTEC <b>Gen Div:</b> <b>Gen Op Name:</b> STANTEC <b>Gen Op Div:</b> <b>Site Adrs1:</b> 526 BAY ST <b>Site Bldg:</b> <b>Site Pobox:</b> <b>Province In:</b> ONTARIO <b>Site Adrs2:</b> <b>Site City:</b> MIDLAND <b>Province Out:</b> <b>Site Postal Code:</b> L4R 1L3 <b>Site Country:</b> Canada <b>Co Official:</b> Karen Wright <b>Co Admin:</b>					
<b>Choice of Contact:</b> CO_OFFICIAL <b>Phone No Official:</b> 905-381-3277 Ext. <b>Phone No Admin:</b> <b>County Ont:</b> SIMCOE <b>County Out:</b> <b>District:</b> 302					
<b>2018 Generator Manifest</b>					
<b>ID:</b> 59535 <b>Generator No:</b> ON8141759 <b>Receiver Type:</b> 035 <b>Waste Char:</b> L <b>Waste Code:</b> 150					
<b>Sum Received Qty:</b> 200.0 <b>Waste Class Name:</b> INERT INORGANIC WASTES <b>Count Manifests:</b> 1 <b>District:</b> 201					
<a href="#">72</a>	4 of 4	WNW/210.3	182.3 / -5.00	526 Bay Street Midland ON L4R 1L3	EHS
<b>Order No:</b> 23061601265 <b>Status:</b> C <b>Report Type:</b> RSC Report - Quote <b>Report Date:</b> 10-JUL-23 <b>Date Received:</b> 16-JUN-23 <b>Previous Site Name:</b> <b>Lot/Building Size:</b> <b>Additional Info Ordered:</b> Fire Insur. Maps and/or Site Plans; City Directory					
<b>Nearest Intersection:</b> <b>Municipality:</b> <b>Client Prov/State:</b> ON <b>Search Radius (km):</b> .3 <b>X:</b> -79.88775108 <b>Y:</b> 44.75141049					
<a href="#">73</a>	1 of 1	W/215.5	182.6 / -4.72	BOY SB Midland ON	WWIS

Map Key	Number of Records	Direction/ Distance (m)	Elev/Diff (m)	Site	DB
<hr/>					
Well ID:	7328484			Flowing (Y/N):	
Construction Date:				Flow Rate:	
Use 1st:	Test Hole			Data Entry Status:	
Use 2nd:	Monitoring			Data Src:	
Final Well Status:	0			Date Received:	11/19/2018
Water Type:				Selected Flag:	TRUE
Casing Material:				Abandonment Rec:	
Audit No:	Z295193			Contractor:	7241
Tag:	A257289			Form Version:	7
Constructn Method:				Owner:	
Elevation (m):				County:	SIMCOE
Elevatn Reliabilty:				Lot:	
Depth to Bedrock:				Concession:	
Well Depth:				Concession Name:	
Overburden/Bedrock:				Easting NAD83:	
Pump Rate:				Northing NAD83:	
Static Water Level:				Zone:	
Clear/Cloudy:				UTM Reliability:	
Municipality:		MIDLAND TOWN			
Site Info:					
<hr/>					
PDF URL (Map):	<a href="https://d2khazk8e83rdv.cloudfront.net/moe_mapping/downloads/2Water/Wells_pdfs/732\7328484.pdf">https://d2khazk8e83rdv.cloudfront.net/moe_mapping/downloads/2Water/Wells_pdfs/732\7328484.pdf</a>				
<hr/>					
<u>Additional Detail(s) (Map)</u>					
<hr/>					
Well Completed Date:	10/02/2018				
Year Completed:	2018				
Depth (m):	3.9624				
Latitude:	44.7510389263548				
Longitude:	-79.887979502726				
X:	-79.88797934963107				
Y:	44.751038925651834				
Path:	732\7328484.pdf				
<hr/>					
<u>Bore Hole Information</u>					
<hr/>					
Bore Hole ID:	1007368040			Elevation:	
DP2BR:				Elevrc:	
Spatial Status:				Zone:	17
Code OB:				East83:	588023.00
Code OB Desc:				North83:	4955896.00
Open Hole:				Org CS:	UTM83
Cluster Kind:				UTMRC:	4
Date Completed:	10/02/2018			UTMRC Desc:	margin of error : 30 m - 100 m
Remarks:				Location Method:	wwr
Location Method Desc:	on Water Well Record				
Elevrc Desc:					
Location Source Date:					
Improvement Location Source:					
Improvement Location Method:					
Source Revision Comment:					
Supplier Comment:					
<hr/>					
<u>Overburden and Bedrock</u>					
<u>Materials Interval</u>					
<hr/>					
Formation ID:	1007665987				
Layer:	2				
Color:	6				
General Color:	BROWN				
Material 1:	06				
Material 1 Desc:	SILT				
Material 2:	28				

Map Key	Number of Records	Direction/ Distance (m)	Elev/Diff (m)	Site	DB
<hr/>					
Material 2 Desc:		SAND			
Material 3:		11			
Material 3 Desc:		GRAVEL			
Formation Top Depth:		6.0			
Formation End Depth:		13.0			
Formation End Depth UOM:		ft			
 <u>Overburden and Bedrock Materials Interval</u>					
Formation ID:		1007665986			
Layer:		1			
Color:		8			
General Color:		BLACK			
Material 1:					
Material 1 Desc:					
Material 2:					
Material 2 Desc:					
Material 3:					
Material 3 Desc:					
Formation Top Depth:		0.0			
Formation End Depth:		6.0			
Formation End Depth UOM:		ft			
 <u>Annular Space/Abandonment Sealing Record</u>					
Plug ID:		1007665996			
Layer:		2			
Plug From:		2.0			
Plug To:		0.0			
Plug Depth UOM:		ft			
 <u>Annular Space/Abandonment Sealing Record</u>					
Plug ID:		1007665997			
Layer:		3			
Plug From:					
Plug To:					
Plug Depth UOM:		ft			
 <u>Annular Space/Abandonment Sealing Record</u>					
Plug ID:		1007665995			
Layer:		1			
Plug From:		13.0			
Plug To:		2.0			
Plug Depth UOM:		ft			
 <u>Method of Construction &amp; Well Use</u>					
Method Construction ID:		1007665994			
Method Construction Code:		D			
Method Construction:		Direct Push			
Other Method Construction:					
 <u>Pipe Information</u>					

Map Key	Number of Records	Direction/ Distance (m)	Elev/Diff (m)	Site	DB
Pipe ID:		1007665985			
Casing No:		0			
Comment:					
Alt Name:					
<b><u>Construction Record - Casing</u></b>					
Casing ID:		1007665990			
Layer:		1			
Material:		5			
Open Hole or Material:		PLASTIC			
Depth From:		0.0			
Depth To:		3.0			
Casing Diameter:		2.0			
Casing Diameter UOM:		inch			
Casing Depth UOM:		ft			
<b><u>Construction Record - Screen</u></b>					
Screen ID:		1007665991			
Layer:					
Slot:					
Screen Top Depth:					
Screen End Depth:					
Screen Material:					
Screen Depth UOM:		ft			
Screen Diameter UOM:		inch			
Screen Diameter:					
<b><u>Water Details</u></b>					
Water ID:		1007665989			
Layer:					
Kind Code:					
Kind:					
Water Found Depth:					
Water Found Depth UOM:		ft			
<b><u>Hole Diameter</u></b>					
Hole ID:		1007665988			
Diameter:					
Depth From:					
Depth To:					
Hole Depth UOM:		ft			
Hole Diameter UOM:		inch			
<b>74</b>	<b>1 of 9</b>	<b>NW/217.3</b>	<b>181.8 / -5.54</b>	<b>OGILVIE MILLS LTD. DIV. OF JOHN LABATT 202 KING ST. MIDLAND TOWN ON</b>	<b>CA</b>
Certificate #:		8-3169-89-			
Application Year:		89			
Issue Date:		8/25/1989			
Approval Type:		Industrial air			
Status:		Approved			
Application Type:					
Client Name:					
Client Address:					
Client City:					
Client Postal Code:					
Project Description:					

<b>Map Key</b>	<b>Number of Records</b>	<b>Direction/ Distance (m)</b>	<b>Elev/Diff (m)</b>	<b>Site</b>	<b>DB</b>
<b>Contaminants:</b>		Suspended Particulate Matter			
<b>Emission Control:</b>		Baghouse (Incl Vent Fil.)			
<a href="#"><u>74</u></a>	2 of 9	NW/217.3	181.8 / -5.54	OGILVIE MILLS LTD. - MIDLAND ELEVATOR 202 KING STREET MIDLAND TOWN ON	CA
<b>Certificate #:</b>		8-3287-89-			
<b>Application Year:</b>		89			
<b>Issue Date:</b>		1/16/1990			
<b>Approval Type:</b>		Industrial air			
<b>Status:</b>		Approved in 1990			
<b>Application Type:</b>					
<b>Client Name:</b>					
<b>Client Address:</b>					
<b>Client City:</b>					
<b>Client Postal Code:</b>					
<b>Project Description:</b>		INSTALL NEW EXHAUST SYSTEM - BAG-TYPE FI			
<b>Contaminants:</b>		Suspended Particulate Matter			
<b>Emission Control:</b>		Baghouse (Incl Vent Fil.)			
<a href="#"><u>74</u></a>	3 of 9	NW/217.3	181.8 / -5.54	OGILVIE MILLS LTD. (DIV. OF JOHN LABATT) 202 KING STREET MIDLAND TOWN ON	CA
<b>Certificate #:</b>		8-3184-90-			
<b>Application Year:</b>		90			
<b>Issue Date:</b>		12/19/1990			
<b>Approval Type:</b>		Industrial air			
<b>Status:</b>		Approved			
<b>Application Type:</b>					
<b>Client Name:</b>					
<b>Client Address:</b>					
<b>Client City:</b>					
<b>Client Postal Code:</b>					
<b>Project Description:</b>		INST. OF EQUIP. FOR MILLING OAT PRODUCTS			
<b>Contaminants:</b>		Suspended Particulate Matter			
<b>Emission Control:</b>		Baghouse (Incl Vent Fil.), Cyclone,			
<a href="#"><u>74</u></a>	4 of 9	NW/217.3	181.8 / -5.54	OGILVIE MILLS MIDLAND PLANT 202 KING STREET MIDLAND TOWN ON	SPL
<b>Ref No:</b>		96486		<b>Municipality No:</b>	70404
<b>Year:</b>				<b>Nature of Damage:</b>	
<b>Incident Dt:</b>		2/18/1994		<b>Discharger Report:</b>	
<b>Dt MOE Arvl on Scn:</b>				<b>Material Group:</b>	
<b>MOE Reported Dt:</b>		2/18/1994		<b>Impact to Health:</b>	
<b>Dt Document Closed:</b>				<b>Agency Involved:</b>	
<b>Site No:</b>					
<b>MOE Response:</b>					
<b>Site County/District:</b>					
<b>Site Geo Ref Meth:</b>					
<b>Site District Office:</b>					
<b>Nearest Watercourse:</b>					
<b>Site Name:</b>					
<b>Site Address:</b>					
<b>Site Region:</b>					
<b>Site Municipality:</b>		MIDLAND TOWN			
<b>Site Lot:</b>					

Map Key	Number of Records	Direction/ Distance (m)	Elev/Diff (m)	Site	DB
<b>Site Conc:</b> <b>Site Geo Ref Accu:</b> <b>Site Map Datum:</b> <b>Northing:</b> <b>Easting:</b> <b>Entity Operating Name:</b> <b>Client Name:</b> <b>Client Type:</b> <b>Source Type:</b> <b>Incident Cause:</b> ABOVE-GROUND TANK LEAK <b>Incident Preceding Spill:</b> <b>Incident Reason:</b> UNKNOWN <b>Incident Summary:</b> OGILVIE MILLS: 200 L FUEL OIL TO DYKED AREA; SOME TO GROUND <b>Environment Impact:</b> NOT ANTICIPATED <b>Health Env Consequence:</b> <b>Nature of Impact:</b> <b>Contaminant Qty:</b> <b>Contaminant Qty 1:</b> <b>Contaminant Unit:</b> <b>Contaminant Code:</b> <b>Contaminant Name:</b> <b>Contaminant Limit 1:</b> <b>Contam Limit Freq 1:</b> <b>Contaminant UN No 1:</b> <b>Receiving Medium:</b> LAND <b>Activity Preceding Spill:</b> <b>Property 2nd Watershed:</b> <b>Property Tertiary Watershed:</b> <b>Sector Type:</b> <b>SAC Action Class:</b> <b>Call Report Locatn Geodata:</b> <b>Time Reported:</b> <b>System Facility Address:</b>					
<a href="#">74</a>	5 of 9	NW/217.3	181.8 / -5.54	A. D. M. OGILVIE MILLS LTD. 202 KING ST MIDLAND ON L4R 4L1	SCT
<b>Established:</b> 1967 <b>Plant Size (ft²):</b> 0 <b>Employment:</b> 65  <b>--Details--</b> <b>Description:</b> FLOUR & OTHER GRAIN MILL PRODUCTS <b>SIC/NAICS Code:</b> 2041  <b>Description:</b> PREPARED FEEDS FOR ANIMALS & FOWLS <b>SIC/NAICS Code:</b> 2048					
<a href="#">74</a>	6 of 9	NW/217.3	181.8 / -5.54	OGILVIE MILLS LTD. 202 KING ST. P.O. BOX 369 MIDLAND ON L4R 4L1	GEN
<b>Generator Info</b>  <b>Generator No:</b> ON0276001 <b>Approval Years:</b> 89,90 <b>Status:</b> <b>PO Box No:</b> <b>Country:</b>					
<b>Choice of Contact:</b> <b>Contaminated Fac:</b> <b>MHSW Facility:</b> <b>SIC Code:</b> 1051					

Map Key	Number of Records	Direction/ Distance (m)	Elev/Diff (m)	Site	DB
<b>Co Admin:</b> <b>Phone No Admin:</b> <b>SIC Description:</b> CEREAL GRAIN FLOUR					
<b><u>Waste Detail(s)</u></b>					
<b>Waste Class:</b> 222 <b>Waste Class Name:</b> HEAVY FUELS					
<a href="#">74</a>	7 of 9	NW/217.3	181.8 / -5.54	ADM (SEE & USE ON0999603) 202 KING ST. P.O. BOX 369 MIDLAND ON L4R 3L9	GEN
<b><u>Generator Info</u></b>					
<b>Generator No:</b> ON0276001 <b>Approval Years:</b> 92,93,96,97 <b>Status:</b> <b>PO Box No:</b> <b>Country:</b> <b>Co Admin:</b> <b>Phone No Admin:</b> <b>SIC Description:</b> CEREAL GRAIN FLOUR					
<b>Choice of Contact:</b> <b>Contaminated Fac:</b> <b>MHSW Facility:</b> <b>SIC Code:</b> 1051					
<b><u>Waste Detail(s)</u></b>					
<b>Waste Class:</b> 222 <b>Waste Class Name:</b> HEAVY FUELS					
<b><u>Waste Detail(s)</u></b>					
<b>Waste Class:</b> 252 <b>Waste Class Name:</b> WASTE OILS & LUBRICANTS					
<a href="#">74</a>	8 of 9	NW/217.3	181.8 / -5.54	ADN/OGILVIE MILLS LTD. 29-456 202 KING ST. P.O. BOX 369 MIDLAND ON L4R 3L9	GEN
<b><u>Generator Info</u></b>					
<b>Generator No:</b> ON0276001 <b>Approval Years:</b> 94,95 <b>Status:</b> <b>PO Box No:</b> <b>Country:</b> <b>Co Admin:</b> <b>Phone No Admin:</b> <b>SIC Description:</b> CEREAL GRAIN FLOUR					
<b>Choice of Contact:</b> <b>Contaminated Fac:</b> <b>MHSW Facility:</b> <b>SIC Code:</b> 1051					
<b><u>Waste Detail(s)</u></b>					
<b>Waste Class:</b> 222 <b>Waste Class Name:</b> HEAVY FUELS					
<b><u>Waste Detail(s)</u></b>					



Map Key	Number of Records	Direction/ Distance (m)	Elev/Diff (m)	Site	DB
Waste Class:		252			
Waste Class Name:		WASTE OILS & LUBRICANTS			
<a href="#">74</a>	9 of 9	NW/217.3	181.8 / -5.54	ADM (SEE & USE ON0999603) 202 KING STREET MIDLAND ON L4R 3L9	GEN
<b><u>Generator Info</u></b>					
Generator No:		ON0276001	Choice of Contact:		
Approval Years:		98	Contaminated Fac:		
Status:			MHSW Facility:		
PO Box No:			SIC Code:		1051
Country:					
Co Admin:					
Phone No Admin:					
SIC Description:		CEREAL GRAIN FLOUR			
<b><u>Waste Detail(s)</u></b>					
Waste Class:		252			
Waste Class Name:		WASTE OILS & LUBRICANTS			
<b><u>Waste Detail(s)</u></b>					
Waste Class:		222			
Waste Class Name:		HEAVY FUELS			
<a href="#">75</a>	1 of 1	WNW/220.8	181.8 / -5.53	bayshore dr Midland ON	WWIS
Well ID:		7328627	Flowing (Y/N):		
Construction Date:			Flow Rate:		
Use 1st:		Monitoring and Test Hole	Data Entry Status:		
Use 2nd:			Data Src:		
Final Well Status:		Monitoring and Test Hole	Date Received:		11/19/2018
Water Type:			Selected Flag:		TRUE
Casing Material:			Abandonment Rec:		
Audit No:		Z295190	Contractor:		7241
Tag:		A257284	Form Version:		7
Constructn Method:			Owner:		
Elevation (m):			County:		SIMCOE
Elevatn Reliabilty:			Lot:		
Depth to Bedrock:			Concession:		
Well Depth:			Concession Name:		
Overburden/Bedrock:			Easting NAD83:		
Pump Rate:			Northing NAD83:		
Static Water Level:			Zone:		
Clear/Cloudy:			UTM Reliability:		
Municipality:		TAY TOWNSHIP			
Site Info:					
<b><u>Additional Detail(s) (Map)</u></b>					
Bore Hole ID:		1007379940	Tag No:		A257284
Depth M:		3.9624	Contractor:		7241
Year Completed:		2018	Latitude:		
Well Completed Dt:		10/02/2018	Longitude:		
Audit No:		Z295190	Y:		44.7518004117316
Path:			X:		-79.88759837506703

Map Key	Number of Records	Direction/ Distance (m)	Elev/Diff (m)	Site	DB
<b><u>Bore Hole Information</u></b>					
Bore Hole ID:	1007379940			Elevation:	
DP2BR:				Elevrc:	
Spatial Status:				Zone:	17
Code OB:				East83:	588052.00
Code OB Desc:				North83:	4955981.00
Open Hole:				Org CS:	UTM83
Cluster Kind:				UTMRC:	4
Date Completed:	10/02/2018			UTMRC Desc:	margin of error : 30 m - 100 m
Remarks:				Location Method:	wwr
Location Method Desc:	on Water Well Record				
Elevrc Desc:					
Location Source Date:					
Improvement Location Source:					
Improvement Location Method:					
Source Revision Comment:					
Supplier Comment:					
<b><u>Overburden and Bedrock</u></b>					
<b><u>Materials Interval</u></b>					
Formation ID:	1007702057				
Layer:	2				
Color:	6				
General Color:	BROWN				
Material 1:	06				
Material 1 Desc:	SILT				
Material 2:	28				
Material 2 Desc:	SAND				
Material 3:	11				
Material 3 Desc:	GRAVEL				
Formation Top Depth:	0.5				
Formation End Depth:	13.0				
Formation End Depth UOM:	ft				
<b><u>Overburden and Bedrock</u></b>					
<b><u>Materials Interval</u></b>					
Formation ID:	1007702056				
Layer:	1				
Color:	8				
General Color:	BLACK				
Material 1:	27				
Material 1 Desc:	OTHER				
Material 2:					
Material 2 Desc:					
Material 3:					
Material 3 Desc:					
Formation Top Depth:	0.0				
Formation End Depth:	0.5				
Formation End Depth UOM:	ft				
<b><u>Annular Space/Abandonment</u></b>					
<b><u>Sealing Record</u></b>					
Plug ID:	1007702276				
Layer:	2				
Plug From:	2.0				
Plug To:	0.0				
Plug Depth UOM:	ft				

Map Key	Number of Records	Direction/ Distance (m)	Elev/Diff (m)	Site	DB
<b><u>Annular Space/Abandonment Sealing Record</u></b>					
Plug ID:		1007702275			
Layer:		1			
Plug From:		13.0			
Plug To:		2.0			
Plug Depth UOM:		ft			
<b><u>Method of Construction &amp; Well Use</u></b>					
Method Construction ID:		1007702564			
Method Construction Code:		D			
Method Construction:		Direct Push			
Other Method Construction:					
<b><u>Pipe Information</u></b>					
Pipe ID:		1007701878			
Casing No:		0			
Comment:					
Alt Name:					
<b><u>Construction Record - Casing</u></b>					
Casing ID:		1007702678			
Layer:		1			
Material:		5			
Open Hole or Material:		PLASTIC			
Depth From:		0.0			
Depth To:		3.0			
Casing Diameter:		2.0			
Casing Diameter UOM:		Inch			
Casing Depth UOM:		ft			
<b><u>Construction Record - Screen</u></b>					
Screen ID:		1007702729			
Layer:		1			
Slot:		.1			
Screen Top Depth:		3.0			
Screen End Depth:		13.0			
Screen Material:		5			
Screen Depth UOM:		ft			
Screen Diameter UOM:		inch			
Screen Diameter:		2.25			
<b><u>Hole Diameter</u></b>					
Hole ID:		1007702480			
Diameter:		8.0			
Depth From:		0.0			
Depth To:		13.0			
Hole Depth UOM:		ft			
Hole Diameter UOM:		Inch			
<a href="#">76</a>	1 of 1	ESE/221.1	195.3 / 7.99	317 Midland Ave, Midland MIDLAND ON	SPL

<a href="#">77</a>	1 of 1	WNW/226.2	181.7 / -5.65	BOY SHORE DRIVE Midland ON	WWIS
Well ID:	7328486			Flowing (Y/N):	
Construction Date:				Flow Rate:	
Use 1st:	Test Hole			Data Entry Status:	
Use 2nd:	Monitoring			Data Src:	
Final Well Status:	Test Hole			Date Received:	11/19/2018
Water Type:				Selected Flag:	TRUE
Casing Material:				Abandonment Rec:	
Audit No:	Z295189			Contractor:	7241

Map Key	Number of Records	Direction/ Distance (m)	Elev/Diff (m)	Site	DB
<hr/>					
Tag:	A257285			Form Version:	7
Constructn Method:				Owner:	
Elevation (m):				County:	SIMCOE
Elevatn Reliabilty:				Lot:	
Depth to Bedrock:				Concession:	
Well Depth:				Concession Name:	
Overburden/Bedrock:				Easting NAD83:	
Pump Rate:				Northing NAD83:	
Static Water Level:				Zone:	
Clear/Cloudy:				UTM Reliability:	
Municipality:		MIDLAND TOWN			
Site Info:					
<hr/>					
PDF URL (Map):		https://d2khazk8e83rdv.cloudfront.net/moe_mapping/downloads/2Water/Wells_pdfs/732\7328486.pdf			
<hr/>					
<u>Additional Detail(s) (Map)</u>					
<hr/>					
Well Completed Date:		10/02/2018			
Year Completed:		2018			
Depth (m):		3.9624			
Latitude:		44.7516583701344			
Longitude:		-79.8878033886383			
X:		-79.88780323581531			
Y:		44.75165837001896			
Path:		732\7328486.pdf			
<hr/>					
<u>Bore Hole Information</u>					
<hr/>					
Bore Hole ID:		1007368046		Elevation:	
DP2BR:				Elevrc:	
Spatial Status:				Zone:	17
Code OB:				East83:	588036.00
Code OB Desc:				North83:	4955965.00
Open Hole:				Org CS:	UTM83
Cluster Kind:				UTMRC:	4
Date Completed:		10/02/2018		UTMRC Desc:	margin of error : 30 m - 100 m
Remarks:				Location Method:	wwr
Location Method Desc:		on Water Well Record			
Elevrc Desc:					
Location Source Date:					
Improvement Location Source:					
Improvement Location Method:					
Source Revision Comment:					
Supplier Comment:					
<hr/>					
<u>Overburden and Bedrock</u>					
<u>Materials Interval</u>					
<hr/>					
Formation ID:		1007666531			
Layer:		3			
Color:		2			
General Color:		GREY			
Material 1:		06			
Material 1 Desc:		SILT			
Material 2:					
Material 2 Desc:					
Material 3:					
Material 3 Desc:					
Formation Top Depth:		8.0			
Formation End Depth:		13.0			
Formation End Depth UOM:		ft			

Map Key	Number of Records	Direction/ Distance (m)	Elev/Diff (m)	Site	DB
<b><u>Overburden and Bedrock Materials Interval</u></b>					
Formation ID:		1007666529			
Layer:		1			
Color:		8			
General Color:		BLACK			
Material 1:					
Material 1 Desc:					
Material 2:					
Material 2 Desc:					
Material 3:					
Material 3 Desc:					
Formation Top Depth:		0.0			
Formation End Depth:		6.0			
Formation End Depth UOM:		ft			
<b><u>Overburden and Bedrock Materials Interval</u></b>					
Formation ID:		1007666530			
Layer:		2			
Color:		6			
General Color:		BROWN			
Material 1:		06			
Material 1 Desc:		SILT			
Material 2:		11			
Material 2 Desc:		GRAVEL			
Material 3:					
Material 3 Desc:					
Formation Top Depth:		6.0			
Formation End Depth:		8.0			
Formation End Depth UOM:		ft			
<b><u>Annular Space/Abandonment Sealing Record</u></b>					
Plug ID:		1007666541			
Layer:		3			
Plug From:					
Plug To:					
Plug Depth UOM:		ft			
<b><u>Annular Space/Abandonment Sealing Record</u></b>					
Plug ID:		1007666539			
Layer:		1			
Plug From:		13.0			
Plug To:		2.0			
Plug Depth UOM:		ft			
<b><u>Annular Space/Abandonment Sealing Record</u></b>					
Plug ID:		1007666540			
Layer:		2			
Plug From:		2.0			
Plug To:		0.0			
Plug Depth UOM:		ft			
<b><u>Method of Construction &amp; Well</u></b>					

Map Key	Number of Records	Direction/ Distance (m)	Elev/Diff (m)	Site	DB
<u>Use</u>					
Method Construction ID:		1007666538			
Method Construction Code:		D			
Method Construction:		Direct Push			
Other Method Construction:					
<u>Pipe Information</u>					
Pipe ID:		1007666528			
Casing No:		0			
Comment:					
Alt Name:					
<u>Construction Record - Casing</u>					
Casing ID:		1007666534			
Layer:		1			
Material:		5			
Open Hole or Material:		PLASTIC			
Depth From:		0.0			
Depth To:		3.0			
Casing Diameter:		2.0			
Casing Diameter UOM:		inch			
Casing Depth UOM:		ft			
<u>Construction Record - Screen</u>					
Screen ID:		1007666535			
Layer:		1			
Slot:		.10			
Screen Top Depth:		3.0			
Screen End Depth:		13.0			
Screen Material:		5			
Screen Depth UOM:		ft			
Screen Diameter UOM:		inch			
Screen Diameter:		2.25			
<u>Water Details</u>					
Water ID:		1007666533			
Layer:					
Kind Code:					
Kind:					
Water Found Depth:					
Water Found Depth UOM:		ft			
<u>Hole Diameter</u>					
Hole ID:		1007666532			
Diameter:		8.0			
Depth From:		0.0			
Depth To:		13.0			
Hole Depth UOM:		ft			
Hole Diameter UOM:		inch			
<u>78</u>	1 of 1	NNE/233.0	187.0 / -0.35	Geo Recycling Transportation Services 441 bay st midland ON L4R 1K8	GEN

Map Key	Number of Records	Direction/ Distance (m)	Elev/Diff (m)	Site	DB
<u>Generator Info</u>					
Generator No:	ON9111305			Choice of Contact:	
Approval Years:	2009			Contaminated Fac:	
Status:				MHSW Facility:	
PO Box No:				SIC Code:	484210
Country:					
Co Admin:					
Phone No Admin:					
SIC Description:	Used Household and Office Goods Moving				
<a href="#">79</a>	1 of 3	SW/233.1	190.5 / 3.15	JAMES H. LYNN FUNERAL HOMES LTD. 290 FIRST STREET MIDLAND ON L4R 3N9	GEN
<u>Generator Info</u>					
Generator No:	ONF032100			Choice of Contact:	
Approval Years:	88,89,90			Contaminated Fac:	
Status:				MHSW Facility:	
PO Box No:				SIC Code:	9731
Country:					
Co Admin:					
Phone No Admin:					
SIC Description:	FUNERAL HOMES				
<u>Waste Detail(s)</u>					
Waste Class:	312				
Waste Class Name:	PATHOLOGICAL WASTES				
<a href="#">79</a>	2 of 3	SW/233.1	190.5 / 3.15	ROBERT J. CARSON FUNERAL DIRECTORS 290 FIRST STREET MIDLAND ON L4R 3N9	GEN
<u>Generator Info</u>					
Generator No:	ONF032100			Choice of Contact:	
Approval Years:	92,93,95,96,97,98,99,00,01,03,04			Contaminated Fac:	
Status:				MHSW Facility:	
PO Box No:				SIC Code:	9731
Country:					
Co Admin:					
Phone No Admin:					
SIC Description:	FUNERAL HOMES				
<u>Waste Detail(s)</u>					
Waste Class:	312				
Waste Class Name:	PATHOLOGICAL WASTES				
<a href="#">79</a>	3 of 3	SW/233.1	190.5 / 3.15	JAMES H. LYNN FUNERAL HOMES LTD. 44-321 290 FIRST STREET MIDLAND ON L4R 3N9	GEN



Map Key	Number of Records	Direction/ Distance (m)	Elev/Diff (m)	Site	DB
<b><u>Generator Info</u></b>					
Generator No:	ONF032100			Choice of Contact:	
Approval Years:	94			Contaminated Fac:	
Status:				MHSW Facility:	
PO Box No:				SIC Code:	9731
Country:					
Co Admin:					
Phone No Admin:					
SIC Description:		FUNERAL HOMES			
<b><u>Waste Detail(s)</u></b>					
Waste Class:		312			
Waste Class Name:		PATHOLOGICAL WASTES			
<hr/>					
<b><u>80</u></b>	<b>1 of 2</b>	<b>NNE/237.6</b>	<b>188.7 / 1.34</b>	<b>Enbridge Gas Distribution Inc. 222 Queen St Midland ON</b>	<b>SPL</b>
Ref No:	2331-8YFLSP			Municipality No:	
Year:				Nature of Damage:	
Incident Dt:	24-SEP-12			Discharger Report:	
Dt MOE Arvl on Scn:				Material Group:	
MOE Reported Dt:	24-SEP-12			Impact to Health:	
Dt Document Closed:	06-OCT-12			Agency Involved:	
Site No:					
MOE Response:		Referral to others			
Site County/District:					
Site Geo Ref Meth:					
Site District Office:					
Nearest Watercourse:					
Site Name:		Construction Site<UNOFFICIAL>			
Site Address:		222 Queen St			
Site Region:					
Site Municipality:		Midland			
Site Lot:					
Site Conc:					
Site Geo Ref Accu:					
Site Map Datum:					
Northing:					
Easting:					
Entity Operating Name:					
Client Name:		Enbridge Gas Distribution Inc.			
Client Type:					
Source Type:					
Incident Cause:					
Incident Preceding Spill:					
Incident Reason:		Operator/Human Error			
Incident Summary:		Enbridge, 1 inch line strike, onngn			
Environment Impact:		Not Anticipated			
Health Env Consequence:					
Nature of Impact:		Air Pollution			
Contaminant Qty:					
Contaminant Qty 1:					
Contaminant Unit:					
Contaminant Code:					
Contaminant Name:					
Contaminant Limit 1:					
Contam Limit Freq 1:					
Contaminant UN No 1:					
Receiving Medium:					
Activity Preceding Spill:					
Property 2nd Watershed:					

Map Key	Number of Records	Direction/ Distance (m)	Elev/Diff (m)	Site	DB
<b>Property Tertiary Watershed:</b> <b>Sector Type:</b> Pipeline/Components <b>SAC Action Class:</b> Air Spills - Gases and Vapours <b>Call Report Locatn Geodata:</b> <b>Time Reported:</b> <b>System Facility Address:</b>					
<a href="#">80</a>	2 of 2	NNE/237.6	188.7 / 1.34	222 Queen Street, Midland ON	PINC
<b>Incident Id:</b> <b>Incident No:</b> 878628 <b>Incident Reported Dt:</b> <b>Type:</b> FS-Pipeline Incident <b>Status Code:</b> Pipeline Damage Reason Est <b>Tank Status:</b> RC Established <b>Task No:</b> 4034907 <b>Spills Action Centre:</b> <b>Fuel Type:</b> <b>Fuel Occurrence Tp:</b> <b>Date of Occurrence:</b> <b>Occurrence Start Dt:</b> 2012/09/24 <b>Depth:</b> <b>Customer Acct Name:</b> <b>Incident Address:</b> <b>Operation Type:</b> <b>Pipeline Type:</b> <b>Regulator Type:</b> <b>Summary:</b> 222 Queen Street, Midland - 1" Pipeline Hit <b>Reported By:</b> Bob Murphy - Enbridge Gas <b>Affiliation:</b> <b>Occurrence Desc:</b> <b>Damage Reason:</b> Excavation practices not sufficient <b>Notes:</b>					
<b>Pipe Material:</b> <b>Fuel Category:</b> Natural Gas <b>Health Impact:</b> <b>Environment Impact:</b> <b>Property Damage:</b> Yes <b>Service Interrupt:</b> <b>Enforce Policy:</b> Yes <b>Public Relation:</b> <b>Pipeline System:</b> <b>PSIG:</b> <b>Attribute Category:</b> FS-Perform P-line Inc Invest <b>Regulator Location:</b> <b>Method Details:</b> E-mail					
<a href="#">81</a>	1 of 1	WNW/237.9	181.0 / -6.37	BOY SHORE DRIVE Midland ON	WWIS
<b>Well ID:</b> 7328487 <b>Construction Date:</b> <b>Use 1st:</b> Test Hole <b>Use 2nd:</b> Monitoring <b>Final Well Status:</b> Test Hole <b>Water Type:</b> <b>Casing Material:</b> <b>Audit No:</b> Z295187 <b>Tag:</b> A257286 <b>Constructn Method:</b> <b>Elevation (m):</b> <b>Elevatn Reliability:</b> <b>Depth to Bedrock:</b> <b>Well Depth:</b> <b>Overburden/Bedrock:</b> <b>Pump Rate:</b> <b>Static Water Level:</b> <b>Clear/Cloudy:</b> <b>Municipality:</b> MIDLAND TOWN <b>Site Info:</b>					
<b>Flowing (Y/N):</b> <b>Flow Rate:</b> <b>Data Entry Status:</b> <b>Data Src:</b> <b>Date Received:</b> 11/19/2018 <b>Selected Flag:</b> TRUE <b>Abandonment Rec:</b> <b>Contractor:</b> 7241 <b>Form Version:</b> 7 <b>Owner:</b> <b>County:</b> SIMCOE <b>Lot:</b> <b>Concession:</b> <b>Concession Name:</b> <b>Easting NAD83:</b> <b>Northing NAD83:</b> <b>Zone:</b> <b>UTM Reliability:</b>					
<b>PDF URL (Map):</b> <a href="https://d2khazk8e83rdv.cloudfront.net/moe_mapping/downloads/2Water/Wells_pdfs/732/7328487.pdf">https://d2khazk8e83rdv.cloudfront.net/moe_mapping/downloads/2Water/Wells_pdfs/732/7328487.pdf</a>					

Map Key	Number of Records	Direction/ Distance (m)	Elev/Diff (m)	Site	DB
<b><u>Additional Detail(s) (Map)</u></b>					
Well Completed Date:		10/02/2018			
Year Completed:		2018			
Depth (m):		6.096			
Latitude:		44.7514631855655			
Longitude:		-79.8880977000179			
X:		-79.88809754628434			
Y:		44.75146318577799			
Path:		732\7328487.pdf			
<b><u>Bore Hole Information</u></b>					
Bore Hole ID:	1007368049			Elevation:	
DP2BR:				Elevrc:	
Spatial Status:				Zone:	17
Code OB:				East83:	588013.00
Code OB Desc:				North83:	4955943.00
Open Hole:				Org CS:	UTM83
Cluster Kind:				UTMRC:	4
Date Completed:	10/02/2018			UTMRC Desc:	margin of error : 30 m - 100 m
Remarks:				Location Method:	wwr
Location Method Desc:	on Water Well Record				
Elevrc Desc:					
Location Source Date:					
Improvement Location Source:					
Improvement Location Method:					
Source Revision Comment:					
Supplier Comment:					
<b><u>Overburden and Bedrock</u></b>					
<b><u>Materials Interval</u></b>					
Formation ID:	1007666544				
Layer:	2				
Color:	6				
General Color:	BROWN				
Material 1:	28				
Material 1 Desc:	SAND				
Material 2:	11				
Material 2 Desc:	GRAVEL				
Material 3:					
Material 3 Desc:					
Formation Top Depth:	6.0				
Formation End Depth:	10.0				
Formation End Depth UOM:	ft				
<b><u>Overburden and Bedrock</u></b>					
<b><u>Materials Interval</u></b>					
Formation ID:	1007666545				
Layer:	3				
Color:	6				
General Color:	BROWN				
Material 1:	06				
Material 1 Desc:	SILT				
Material 2:					
Material 2 Desc:					
Material 3:					
Material 3 Desc:					
Formation Top Depth:	10.0				
Formation End Depth:	20.0				
Formation End Depth UOM:	ft				

<b>Map Key</b>	<b>Number of Records</b>	<b>Direction/ Distance (m)</b>	<b>Elev/Diff (m)</b>	<b>Site</b>	<b>DB</b>
<b><u>Overburden and Bedrock Materials Interval</u></b>					
<b>Formation ID:</b>		1007666543			
<b>Layer:</b>		1			
<b>Color:</b>		8			
<b>General Color:</b>		BLACK			
<b>Material 1:</b>					
<b>Material 1 Desc:</b>					
<b>Material 2:</b>					
<b>Material 2 Desc:</b>					
<b>Material 3:</b>					
<b>Material 3 Desc:</b>					
<b>Formation Top Depth:</b>		0.0			
<b>Formation End Depth:</b>		6.0			
<b>Formation End Depth UOM:</b>		ft			
<b><u>Annular Space/Abandonment Sealing Record</u></b>					
<b>Plug ID:</b>		1007666554			
<b>Layer:</b>		1			
<b>Plug From:</b>		20.0			
<b>Plug To:</b>		9.0			
<b>Plug Depth UOM:</b>		ft			
<b><u>Annular Space/Abandonment Sealing Record</u></b>					
<b>Plug ID:</b>		1007666555			
<b>Layer:</b>		2			
<b>Plug From:</b>		9.0			
<b>Plug To:</b>		0.0			
<b>Plug Depth UOM:</b>		ft			
<b><u>Annular Space/Abandonment Sealing Record</u></b>					
<b>Plug ID:</b>		1007666553			
<b>Layer:</b>		1			
<b>Plug From:</b>					
<b>Plug To:</b>					
<b>Plug Depth UOM:</b>		ft			
<b><u>Annular Space/Abandonment Sealing Record</u></b>					
<b>Plug ID:</b>		1007666556			
<b>Layer:</b>		3			
<b>Plug From:</b>					
<b>Plug To:</b>					
<b>Plug Depth UOM:</b>		ft			
<b><u>Method of Construction &amp; Well Use</u></b>					
<b>Method Construction ID:</b>		1007666552			
<b>Method Construction Code:</b>		D			
<b>Method Construction:</b>		Direct Push			
<b>Other Method Construction:</b>					

Map Key	Number of Records	Direction/ Distance (m)	Elev/Diff (m)	Site	DB
<b><u>Pipe Information</u></b>					
Pipe ID:		1007666542			
Casing No:		0			
Comment:					
Alt Name:					
<b><u>Construction Record - Casing</u></b>					
Casing ID:		1007666548			
Layer:		1			
Material:		5			
Open Hole or Material:		PLASTIC			
Depth From:		0.0			
Depth To:		10.0			
Casing Diameter:		2.0			
Casing Diameter UOM:		inch			
Casing Depth UOM:		ft			
<b><u>Construction Record - Screen</u></b>					
Screen ID:		1007666549			
Layer:		1			
Slot:		.10			
Screen Top Depth:		10.0			
Screen End Depth:		20.0			
Screen Material:		5			
Screen Depth UOM:		ft			
Screen Diameter UOM:		inch			
Screen Diameter:		2.25			
<b><u>Water Details</u></b>					
Water ID:		1007666547			
Layer:					
Kind Code:					
Kind:					
Water Found Depth:					
Water Found Depth UOM:		ft			
<b><u>Hole Diameter</u></b>					
Hole ID:		1007666546			
Diameter:		8.0			
Depth From:		0.0			
Depth To:		20.0			
Hole Depth UOM:		ft			
Hole Diameter UOM:		inch			
<a href="#">82</a>	1 of 1	WNW/244.7	181.3 / -6.00	526 BAY ST Midland ON	WWIS
Well ID:	7325391			Flowing (Y/N):	
Construction Date:				Flow Rate:	
Use 1st:	Monitoring and Test Hole			Data Entry Status:	
Use 2nd:				Data Src:	
Final Well Status:	Monitoring and Test Hole			Date Received:	12/11/2018
Water Type:				Selected Flag:	TRUE
Casing Material:				Abandonment Rec:	
Audit No:	Z303020			Contractor:	7241

Map Key	Number of Records	Direction/ Distance (m)	Elev/Diff (m)	Site	DB
<b>Tag:</b> <b>Constructn Method:</b> <b>Elevation (m):</b> <b>Elevatn Reliabilty:</b> <b>Depth to Bedrock:</b> <b>Well Depth:</b> <b>Overburden/Bedrock:</b> <b>Pump Rate:</b> <b>Static Water Level:</b> <b>Clear/Cloudy:</b> <b>Municipality:</b> <b>Site Info:</b>	A254742			<b>Form Version:</b> <b>Owner:</b> <b>County:</b> <b>Lot:</b> <b>Concession:</b> <b>Concession Name:</b> <b>Easting NAD83:</b> <b>Northing NAD83:</b> <b>Zone:</b> <b>UTM Reliability:</b>	7  SIMCOE          
<b>Additional Detail(s) (Map)</b>					
<b>Bore Hole ID:</b> <b>Depth M:</b> <b>Year Completed:</b> <b>Well Completed Dt:</b> <b>Audit No:</b> <b>Path:</b>	1007347631 3.9624 2018 11/12/2018 Z303020			<b>Tag No:</b> <b>Contractor:</b> <b>Latitude:</b> <b>Longitude:</b> <b>Y:</b> <b>X:</b>	A254742 7241 44.7517771003799 -79.8879779793943 44.7517770997655 -79.88797782511995
<b>Bore Hole Information</b>					
<b>Bore Hole ID:</b> <b>DP2BR:</b> <b>Spatial Status:</b> <b>Code OB:</b> <b>Code OB Desc:</b> <b>Open Hole:</b> <b>Cluster Kind:</b> <b>Date Completed:</b> <b>Remarks:</b> <b>Location Method Desc:</b> <b>Elevrc Desc:</b> <b>Location Source Date:</b> <b>Improvement Location Source:</b> <b>Improvement Location Method:</b> <b>Source Revision Comment:</b> <b>Supplier Comment:</b>	1007347631       11/12/2018  on Water Well Record			<b>Elevation:</b> <b>Elevrc:</b> <b>Zone:</b> <b>East83:</b> <b>North83:</b> <b>Org CS:</b> <b>UTMRC:</b> <b>UTMRC Desc:</b> <b>Location Method:</b>	  17 588022.00 4955978.00 UTM83 4 margin of error : 30 m - 100 m wwr
<b>Overburden and Bedrock</b>					
<b>Materials Interval</b>					
<b>Formation ID:</b> <b>Layer:</b> <b>Color:</b> <b>General Color:</b> <b>Material 1:</b> <b>Material 1 Desc:</b> <b>Material 2:</b> <b>Material 2 Desc:</b> <b>Material 3:</b> <b>Material 3 Desc:</b> <b>Formation Top Depth:</b> <b>Formation End Depth:</b> <b>Formation End Depth UOM:</b>	1007704205 2 6 BROWN 28 SAND 06 SILT 11 GRAVEL 0.3330000042915344 13.0 ft				
<b>Overburden and Bedrock</b>					
<b>Materials Interval</b>					
<b>Formation ID:</b>	1007704204				

<b>Map Key</b>	<b>Number of Records</b>	<b>Direction/ Distance (m)</b>	<b>Elev/Diff (m)</b>	<b>Site</b>	<b>DB</b>
<b>Layer:</b>		1			
<b>Color:</b>		8			
<b>General Color:</b>		BLACK			
<b>Material 1:</b>		27			
<b>Material 1 Desc:</b>		OTHER			
<b>Material 2:</b>					
<b>Material 2 Desc:</b>					
<b>Material 3:</b>					
<b>Material 3 Desc:</b>					
<b>Formation Top Depth:</b>		0.0			
<b>Formation End Depth:</b>		0.3330000042915344			
<b>Formation End Depth UOM:</b>		ft			
<b><u>Annular Space/Abandonment Sealing Record</u></b>					
<b>Plug ID:</b>		1007704379			
<b>Layer:</b>		1			
<b>Plug From:</b>		13.0			
<b>Plug To:</b>		2.0			
<b>Plug Depth UOM:</b>		ft			
<b><u>Annular Space/Abandonment Sealing Record</u></b>					
<b>Plug ID:</b>		1007704380			
<b>Layer:</b>		2			
<b>Plug From:</b>		2.0			
<b>Plug To:</b>		0.0			
<b>Plug Depth UOM:</b>		ft			
<b><u>Method of Construction &amp; Well Use</u></b>					
<b>Method Construction ID:</b>		1007704516			
<b>Method Construction Code:</b>		D			
<b>Method Construction:</b>		Direct Push			
<b>Other Method Construction:</b>					
<b><u>Pipe Information</u></b>					
<b>Pipe ID:</b>		1007703973			
<b>Casing No:</b>		0			
<b>Comment:</b>					
<b>Alt Name:</b>					
<b><u>Construction Record - Casing</u></b>					
<b>Casing ID:</b>		1007704580			
<b>Layer:</b>		1			
<b>Material:</b>		5			
<b>Open Hole or Material:</b>		PLASTIC			
<b>Depth From:</b>		0.0			
<b>Depth To:</b>		3.0			
<b>Casing Diameter:</b>		2.0			
<b>Casing Diameter UOM:</b>		inch			
<b>Casing Depth UOM:</b>		ft			
<b><u>Construction Record - Screen</u></b>					
<b>Screen ID:</b>		1007704607			

Map Key	Number of Records	Direction/ Distance (m)	Elev/Diff (m)	Site	DB
<hr/>					
Layer:		1			
Slot:		.1			
Screen Top Depth:		3.0			
Screen End Depth:		13.0			
Screen Material:		5			
Screen Depth UOM:		ft			
Screen Diameter UOM:		inch			
Screen Diameter:		2.25			
 <u>Hole Diameter</u>					
Hole ID:		1007704453			
Diameter:		8.0			
Depth From:		0.0			
Depth To:		13.0			
Hole Depth UOM:		ft			
Hole Diameter UOM:		inch			
<hr/>					
<a href="#">83</a>	1 of 1	NNE/247.2	187.0 / -0.35	1/2" Pipeline Hit 433 BAY STREET,,MIDLAND,ON,L4R 1K8,CA ON	PINC
Incident Id:				Pipe Material:	
Incident No:	939022			Fuel Category:	
Incident Reported Dt:	11/9/2012			Health Impact:	
Type:	FS-Pipeline Incident			Environment Impact:	
Status Code:				Property Damage:	
Tank Status:	Non Mandated			Service Interrupt:	
Task No:				Enforce Policy:	
Spills Action Centre:				Public Relation:	
Fuel Type:				Pipeline System:	
Fuel Occurrence Tp:				PSIG:	
Date of Occurrence:				Attribute Category:	
Occurrence Start Dt:				Regulator Location:	
Depth:				Method Details:	
Customer Acct Name:	1/2" Pipeline Hit				
Incident Address:	433 BAY STREET,,MIDLAND,ON,L4R 1K8,CA				
Operation Type:					
Pipeline Type:					
Regulator Type:					
Summary:					
Reported By:					
Affiliation:					
Occurrence Desc:					
Damage Reason:					
Notes:					
<hr/>					
<a href="#">84</a>	1 of 1	SSE/247.4	193.8 / 6.44	KRYTIUK SPECIALTY CONTRACTING INC. 320 KING STREET MIDLAND ON L4R 3M6	GEN
 <u>Generator Info</u>					
Generator No:	ON7424614			Choice of Contact:	
Approval Years:	2009			Contaminated Fac:	
Status:				MHSW Facility:	
PO Box No:				SIC Code:	236220, 236210
Country:					
Co Admin:					
Phone No Admin:					
SIC Description:	Commercial and Institutional Building Construction, Industrial Building and Structure Construction				



Map Key	Number of Records	Direction/ Distance (m)	Elev/Diff (m)	Site	DB
<u>Waste Detail(s)</u>					
Waste Class:		146			
Waste Class Name:		OTHER SPECIFIED INORGANICS			
<a href="#">85</a>	1 of 7	N/248.0	183.8 / -3.58	Mehta Dentistry Professional Corporation 450 Bay Street Midland ON L4R 4M4	GEN
<u>Generator Info</u>					
Generator No:		ON9129122		Choice of Contact:	CO_OFFICIAL
Approval Years:		2016		Contaminated Fac:	No
Status:				MHSW Facility:	No
PO Box No:				SIC Code:	621210
Country:		Canada			
Co Admin:					
Phone No Admin:					
SIC Description:		OFFICES OF DENTISTS			
<u>Waste Detail(s)</u>					
Waste Class:		312			
Waste Class Name:		PATHOLOGICAL WASTES			
<u>Waste Detail(s)</u>					
Waste Class:		148			
Waste Class Name:		INORGANIC LABORATORY CHEMICALS			
<a href="#">85</a>	2 of 7	N/248.0	183.8 / -3.58	Mehta Dentistry Professional Corporation 450 Bay Street Midland ON L4R 4M4	GEN
<u>Generator Info</u>					
Generator No:		ON9129122		Choice of Contact:	CO_OFFICIAL
Approval Years:		2015		Contaminated Fac:	No
Status:				MHSW Facility:	No
PO Box No:				SIC Code:	621210
Country:		Canada			
Co Admin:					
Phone No Admin:					
SIC Description:		OFFICES OF DENTISTS			
<u>Waste Detail(s)</u>					
Waste Class:		312			
Waste Class Name:		PATHOLOGICAL WASTES			
<u>Waste Detail(s)</u>					
Waste Class:		148			
Waste Class Name:		INORGANIC LABORATORY CHEMICALS			

Map Key	Number of Records	Direction/ Distance (m)	Elev/Diff (m)	Site	DB
<a href="#">85</a>	3 of 7	N/248.0	183.8 / -3.58	Mehta Dentistry Professional Corporation 450 Bay Street Midland ON L4R 4M4	GEN
<b><u>Generator Info</u></b>					
Generator No:	ON9129122			Choice of Contact:	CO_OFFICIAL
Approval Years:	2014			Contaminated Fac:	No
Status:				MHSW Facility:	No
PO Box No:				SIC Code:	621210
Country:	Canada				
Co Admin:					
Phone No Admin:					
SIC Description:	OFFICES OF DENTISTS				
<b><u>Waste Detail(s)</u></b>					
Waste Class:	148				
Waste Class Name:	INORGANIC LABORATORY CHEMICALS				
<b><u>Waste Detail(s)</u></b>					
Waste Class:	312				
Waste Class Name:	PATHOLOGICAL WASTES				
<a href="#">85</a>	4 of 7	N/248.0	183.8 / -3.58	Mehta Dentistry Professional Corporation 450 Bay Street Midland ON L4R 4M4	GEN
<b><u>Generator Info</u></b>					
Generator No:	ON9129122			Choice of Contact:	
Approval Years:	As of Dec 2018			Contaminated Fac:	
Status:	Registered			MHSW Facility:	
PO Box No:				SIC Code:	
Country:	Canada				
Co Admin:					
Phone No Admin:					
SIC Description:					
<b><u>Waste Detail(s)</u></b>					
Waste Class:	312 P				
Waste Class Name:	Pathological wastes				
<b><u>Waste Detail(s)</u></b>					
Waste Class:	148 C				
Waste Class Name:	Misc. wastes and inorganic chemicals				
<a href="#">85</a>	5 of 7	N/248.0	183.8 / -3.58	Mehta Dentistry Professional Corporation 450 Bay Street Midland ON L4R 4M4	GEN

Map Key	Number of Records	Direction/ Distance (m)	Elev/Diff (m)	Site	DB
<b><u>Generator Info</u></b>					
<b>Generator No:</b>	ON9129122			<b>Choice of Contact:</b>	
<b>Approval Years:</b>	As of Jul 2020			<b>Contaminated Fac:</b>	
<b>Status:</b>	Registered			<b>MHSW Facility:</b>	
<b>PO Box No:</b>				<b>SIC Code:</b>	
<b>Country:</b>	Canada				
<b>Co Admin:</b>					
<b>Phone No Admin:</b>					
<b>SIC Description:</b>					
<b><u>Waste Detail(s)</u></b>					
<b>Waste Class:</b>	312 P				
<b>Waste Class Name:</b>	Pathological wastes				
<b><u>Waste Detail(s)</u></b>					
<b>Waste Class:</b>	148 C				
<b>Waste Class Name:</b>	Misc. wastes and inorganic chemicals				
<a href="#">85</a>	6 of 7	N/248.0	183.8 / -3.58	Mehta Dentistry Professional Corporation 450 Bay Street Midland ON L4R 4M4	GEN
<b><u>Generator Info</u></b>					
<b>Generator No:</b>	ON9129122			<b>Choice of Contact:</b>	
<b>Approval Years:</b>	As of Nov 2021			<b>Contaminated Fac:</b>	
<b>Status:</b>	Registered			<b>MHSW Facility:</b>	
<b>PO Box No:</b>				<b>SIC Code:</b>	
<b>Country:</b>	Canada				
<b>Co Admin:</b>					
<b>Phone No Admin:</b>					
<b>SIC Description:</b>					
<b><u>Waste Detail(s)</u></b>					
<b>Waste Class:</b>	312 P				
<b>Waste Class Name:</b>	Pathological wastes				
<b><u>Waste Detail(s)</u></b>					
<b>Waste Class:</b>	148 C				
<b>Waste Class Name:</b>	Misc. wastes and inorganic chemicals				
<a href="#">85</a>	7 of 7	N/248.0	183.8 / -3.58	Bayshore Dental Centre 450 Bay Street Midland ON	GEN
<b><u>Generator Info</u></b>					
<b>Generator No:</b>	ON9129122			<b>Choice of Contact:</b>	
<b>Approval Years:</b>	As of Oct 2022			<b>Contaminated Fac:</b>	
<b>Status:</b>	Registered			<b>MHSW Facility:</b>	
<b>PO Box No:</b>				<b>SIC Code:</b>	
<b>Country:</b>	Canada				

Map Key	Number of Records	Direction/ Distance (m)	Elev/Diff (m)	Site	DB
Co Admin:					
Phone No Admin:					
SIC Description:					
<u>Waste Detail(s)</u>					
Waste Class:		148 C			
Waste Class Name:		INORGANIC LABORATORY CHEMICALS			
<u>Waste Detail(s)</u>					
Waste Class:		312 P			
Waste Class Name:		PATHOLOGICAL WASTES			
<u>Generator Info as of July 2024</u>					
Generator No:		ON9129122			
Generator Company Name:		Bayshore Dental Centre			
Street:		450 Bay Street			
City:		Midland			
Province State:		Ontario			
Country:		Canada			
Postal Code:		L4R4M4			
Waste Class:		312 P, 148 C			
Waste Class Decoded:					
312 - PATHOLOGICAL WASTES; 148 - INORGANIC LABORATORY CHEMICALS					
<u>2017 Generator Info</u>					
Gen No:		ON9129122		Choice of Contact:	
ID:		35663		CO_OFFICIAL	
Contaminated Fac:		N		Phone No Official:	
MHSW Facility:		N		705-526-0151 Ext.	
NAICS Code1:		621210		Phone No Admin:	
NAICS Code2:				County Ont:	
NAICS Code3:				SIMCOE	
Gen Name:		Mehta Dentistry Professional Corporation		County Out:	
Gen Div:				District:	
Gen Op Name:		Bayshore Dental Centre		302	
Gen Op Div:					
Site Adrs1:		450 Bay Street			
Site Bldg:					
Site Pobox:					
Province In:		ONTARIO			
Site Adrs2:					
Site City:		Midland			
Province Out:					
Site Postal Code:		L4R 4M4			
Site Country:		Canada			
Co Official:		Michelle Lesperance			
Co Admin:					
<u>2017 Generator Manifest</u>					
ID:		63917		Sum Received Qty:	
Generator No:		ON9129122		10.5	
Receiver Type:		035		Waste Class Name:	
Waste Char:		P		PATHOLOGICAL WASTES	
Waste Code:		312		Count Manifests:	
				1	
				District:	
				302	

<i>Map Key</i>	<i>Number of Records</i>	<i>Direction/ Distance (m)</i>	<i>Elev/Diff (m)</i>	<i>Site</i>	<i>DB</i>
<b><u>2018 Generator Info</u></b>					
<b>Gen No:</b>	ON9129122			<b>Choice of Contact:</b>	CO_OFFICIAL
<b>ID:</b>	36356			<b>Phone No Official:</b>	705-526-0151 Ext.
<b>Contaminated Fac:</b>	N			<b>Phone No Admin:</b>	
<b>MHSW Facility:</b>	N			<b>County Ont:</b>	SIMCOE
<b>NAICS Code1:</b>	621210			<b>County Out:</b>	
<b>NAICS Code2:</b>				<b>District:</b>	302
<b>NAICS Code3:</b>					
<b>Gen Name:</b>	Mehta Dentistry Professional Corporation				
<b>Gen Div:</b>					
<b>Gen Op Name:</b>	Bayshore Dental Centre				
<b>Gen Op Div:</b>					
<b>Site Adrs1:</b>	450 Bay Street				
<b>Site Bldg:</b>					
<b>Site Pobox:</b>					
<b>Province In:</b>	ONTARIO				
<b>Site Adrs2:</b>					
<b>Site City:</b>	Midland				
<b>Province Out:</b>					
<b>Site Postal Code:</b>	L4R 4M4				
<b>Site Country:</b>	Canada				
<b>Co Official:</b>	Michelle Lesperance				
<b>Co Admin:</b>					
<b><u>2018 Generator Manifest</u></b>					
<b>ID:</b>	64404			<b>Sum Received Qty:</b>	22.5
<b>Generator No:</b>	ON9129122			<b>Waste Class Name:</b>	PATHOLOGICAL WASTES
<b>Receiver Type:</b>	035			<b>Count Manifests:</b>	2
<b>Waste Char:</b>	P			<b>District:</b>	302
<b>Waste Code:</b>	312				
<b><u>2019 Generator Info</u></b>					
<b>Gen No:</b>	ON9129122			<b>Choice of Contact:</b>	CO_OFFICIAL
<b>ID:</b>	36862			<b>Phone No Official:</b>	705-526-0151 Ext.
<b>Contaminated Fac:</b>	N			<b>Phone No Admin:</b>	
<b>MHSW Facility:</b>	N			<b>County Ont:</b>	SIMCOE
<b>NAICS Code1:</b>	621210			<b>County Out:</b>	
<b>NAICS Code2:</b>				<b>District:</b>	302
<b>NAICS Code3:</b>					
<b>Gen Name:</b>	Mehta Dentistry Professional Corporation				
<b>Gen Div:</b>					
<b>Gen Op Name:</b>	Bayshore Dental Centre				
<b>Gen Op Div:</b>					
<b>Site Adrs1:</b>	450 Bay Street				
<b>Site Bldg:</b>					
<b>Site Pobox:</b>					
<b>Province In:</b>	ONTARIO				
<b>Site Adrs2:</b>					
<b>Site City:</b>	Midland				
<b>Province Out:</b>					
<b>Site Postal Code:</b>	L4R 4M4				
<b>Site Country:</b>	Canada				
<b>Co Official:</b>	Michelle Lesperance				
<b>Co Admin:</b>					
<b><u>2019 Generator Manifest</u></b>					
<b>ID:</b>	64413			<b>Sum Received Qty:</b>	14.0

Map Key	Number of Records	Direction/ Distance (m)	Elev/Diff (m)	Site	DB
Generator No:	ON9129122			Waste Class Name:	PATHOLOGICAL WASTES
Receiver Type:	035			Count Manifests:	1
Waste Char:	P			District:	302
Waste Code:	312				
2020 Generator Info					
Gen No:	ON9129122			Choice of Contact:	CO_OFFICIAL
ID:	36604			Phone No Official:	705-526-0151 Ext.
Contaminated Fac:	N			Phone No Admin:	
MHSW Facility:	N			County Ont:	SIMCOE
NAICS Code1:	621210			County Out:	
NAICS Code2:				District:	302
NAICS Code3:					
Gen Name:	Mehta Dentistry Professional Corporation				
Gen Div:					
Gen Op Name:	Bayshore Dental Centre				
Gen Op Div:					
Site Adrs1:	450 Bay Street				
Site Bldg:					
Site Pobox:					
Province In:	ONTARIO				
Site Adrs2:					
Site City:	Midland				
Province Out:					
Site Postal Code:	L4R 4M4				
Site Country:	Canada				
Co Official:	Michelle Lesperance				
Co Admin:					
2020 Generator Manifest					
ID:	60510			Sum Received Qty:	12.0
Generator No:	ON9129122			Waste Class Name:	PATHOLOGICAL WASTES
Receiver Type:	035			Count Manifests:	1
Waste Char:	P			District:	302
Waste Code:	312				
2021 Generator Info					
Gen No:	ON9129122			Choice of Contact:	CO_OFFICIAL
ID:	37556			Phone No Official:	705-526-0151 Ext.
Contaminated Fac:	N			Phone No Admin:	
MHSW Facility:	N			County Ont:	SIMCOE
NAICS Code1:	621210			County Out:	
NAICS Code2:				District:	302
NAICS Code3:					
Gen Name:	Mehta Dentistry Professional Corporation				
Gen Div:					
Gen Op Name:	Bayshore Dental Centre				
Gen Op Div:					
Site Adrs1:	450 Bay Street				
Site Bldg:					
Site Pobox:					
Province In:	ONTARIO				
Site Adrs2:					
Site City:	Midland				
Province Out:					
Site Postal Code:	L4R 4M4				
Site Country:	Canada				
Co Official:	Michelle Lesperance				
Co Admin:					

<i>Map Key</i>	<i>Number of Records</i>	<i>Direction/ Distance (m)</i>	<i>Elev/Diff (m)</i>	<i>Site</i>	<i>DB</i>
<b><u>2021 Generator Manifest</u></b>					
<b>ID:</b>	63287			<b>Sum Received Qty:</b>	17.0
<b>Generator No:</b>	ON9129122			<b>Waste Class Name:</b>	PATHOLOGICAL WASTES
<b>Receiver Type:</b>	035			<b>Count Manifests:</b>	1
<b>Waste Char:</b>	P			<b>District:</b>	302
<b>Waste Code:</b>	312				

# Unplottable Summary

Total: **16** Unplottable sites

DB	Company Name/Site Name	Address	City	Postal
CA	BOWLING GREEN ESTATES C/O IAN MATTHEWS	PRIVATE DEVELOPMENT KING ST.	MIDLAND TOWN ON	
CA	J.D. HUBBERT & ASSOCIATES LTD.	KING ST.	MIDLAND TOWN ON	
CA		Hugel Avenue	Midland ON	
CA	MIDLAND TOWN	HUGEL AVENUE	MIDLAND TOWN ON	
CA	TOWN OF MIDLAND	QUEEN ST. SEW. PUMP STATION #1	MIDLAND TOWN ON	
CA	J.D. HUBBERT & ASSOC. LTD.	KING STREET	MIDLAND TOWN ON	
CA	BOWLING GREEN ESTATES C/O IAN MATTHEWS	PRIVATE DEVELOP. KING STREET	MIDLAND TOWN ON	
DTNK	TEXACO CANADA LTD	LOT 107 CON 1	MIDLAND ON	K1Z 6T3
ECA	The Corporation of the Town of Midland	Lot 106, Concession 2; Lot 107, Concession 1; Lot 106, Concession 1	Midland ON	L4R 1R2
NPCB	OGILVIE MILLS LTD.	BOX 369	ORILLIA ON	L4R 4L1
NPCB	OGILVIE MILLS LTD.	BOX 369	Midland ON	
NPCB	OGILVIE MILLS LTD.	BOX 369	MIDLAND ON	L4R 4L1
NPCB	OGILVIE MILLS LTD.	BOX 369	MIDLAND ON	L4R 4L1
PRT	BILLS TEXACO SERVICE	LOT 107 CON 1	MIDLAND ON	
SPL		Hugel Ave	Midland ON	
SPL		end of King Street	Midland ON	



# Unplottable Report

---

**Site:** BOWLING GREEN ESTATES C/O IAN MATTHEWS  
PRIVATE DEVELOPMENT KING ST. MIDLAND TOWN ON

**Database:**  
CA

**Certificate #:** 7-0118-89-  
**Application Year:** 89  
**Issue Date:** 5/18/1989  
**Approval Type:** Municipal water  
**Status:** Approved  
**Application Type:**  
**Client Name:**  
**Client Address:**  
**Client City:**  
**Client Postal Code:**  
**Project Description:**  
**Contaminants:**  
**Emission Control:**

---

**Site:** J.D. HUBBERT & ASSOCIATES LTD.  
KING ST. MIDLAND TOWN ON

**Database:**  
CA

**Certificate #:** 7-1433-87-  
**Application Year:** 87  
**Issue Date:** 9/25/1987  
**Approval Type:** Municipal water  
**Status:** Approved  
**Application Type:**  
**Client Name:**  
**Client Address:**  
**Client City:**  
**Client Postal Code:**  
**Project Description:**  
**Contaminants:**  
**Emission Control:**

---

**Site:** Hugel Avenue Midland ON

**Database:**  
CA

**Certificate #:** 4428-4Q8FM9  
**Application Year:** 01  
**Issue Date:** 2/14/01  
**Approval Type:** Municipal & Private sewage  
**Status:** Approved  
**Application Type:** New Certificate of Approval  
**Client Name:** Corporation of the Town of Midland  
**Client Address:** 575 Dominion Avenue West  
**Client City:** MIDLAND  
**Client Postal Code:** L4R 1R2  
**Project Description:** Construction of a combined sewer overflow to divert additional combined sewer flows to the existing sewage treatment plant.  
**Contaminants:**  
**Emission Control:**

---

**Site:** MIDLAND TOWN  
HUGEL AVENUE MIDLAND TOWN ON

**Database:**  
CA

**Certificate #:** 3-0932-89-

**Application Year:** 89  
**Issue Date:** 6/16/1989  
**Approval Type:** Municipal sewage  
**Status:** Approved  
**Application Type:**  
**Client Name:**  
**Client Address:**  
**Client City:**  
**Client Postal Code:**  
**Project Description:**  
**Contaminants:**  
**Emission Control:**

---

**Site:** TOWN OF MIDLAND  
QUEEN ST. SEW. PUMP STATION #1 MIDLAND TOWN ON

**Database:**  
CA

**Certificate #:** 8-3288-93-  
**Application Year:** 93  
**Issue Date:** 9/27/1993  
**Approval Type:** Industrial air  
**Status:** Approved  
**Application Type:**  
**Client Name:**  
**Client Address:**  
**Client City:**  
**Client Postal Code:**  
**Project Description:** EMERGENCY DIESEL GENERATOR FOR P.S. #1  
**Contaminants:** Nitrogen Oxides  
**Emission Control:**

---

**Site:** J.D. HUBBERT & ASSOC. LTD.  
KING STREET MIDLAND TOWN ON

**Database:**  
CA

**Certificate #:** 3-0798-87-  
**Application Year:** 87  
**Issue Date:** 7/20/1987  
**Approval Type:** Municipal sewage  
**Status:** Approved  
**Application Type:**  
**Client Name:**  
**Client Address:**  
**Client City:**  
**Client Postal Code:**  
**Project Description:**  
**Contaminants:**  
**Emission Control:**

---

**Site:** BOWLING GREEN ESTATES C/O IAN MATTHEWS  
PRIVATE DEVELOP. KING STREET MIDLAND TOWN ON

**Database:**  
CA

**Certificate #:** 3-0123-89-  
**Application Year:** 89  
**Issue Date:** 5/18/1989  
**Approval Type:** Municipal sewage  
**Status:** Approved  
**Application Type:**  
**Client Name:**  
**Client Address:**  
**Client City:**  
**Client Postal Code:**  
**Project Description:**  
**Contaminants:**  
**Emission Control:**

**Site:** TEXACO CANADA LTD  
LOT 107 CON 1 MIDLAND ON K1Z 6T3

**Database:**  
DTNK

**Delisted Expired Fuel Safety  
Facilities**

<b>Instance No:</b>	9734801	<b>Expired Date:</b>	2/24/2010 9:24
<b>Status:</b>	EXPIRED	<b>Max Hazard Rank:</b>	
<b>Instance ID:</b>		<b>Facility Location:</b>	
<b>Instance Type:</b>	FS Facility	<b>Facility Type:</b>	
<b>Instance Creation Dt:</b>		<b>Fuel Type 2:</b>	
<b>Instance Install Dt:</b>		<b>Fuel Type 3:</b>	
<b>Item Description:</b>		<b>Panam Related:</b>	
<b>Manufacturer:</b>		<b>Panam Venue Nm:</b>	
<b>Model:</b>		<b>External Identifier:</b>	
<b>Serial No:</b>		<b>Item:</b>	
<b>ULC Standard:</b>		<b>Piping Steel:</b>	
<b>Quantity:</b>		<b>Piping Galvanized:</b>	
<b>Unit of Measure:</b>		<b>Tank Single Wall St:</b>	
<b>Overfill Prot Type:</b>		<b>Piping Underground:</b>	
<b>Creation Date:</b>		<b>Tank Underground:</b>	
<b>Next Periodic Str DT:</b>		<b>Source:</b>	
<b>TSSA Base Sched Cycle 2:</b>			
<b>TSSA Max Hazard Rank 1:</b>			
<b>TSSA Risk Based Periodic Yn:</b>			
<b>TSSA Volume of Directives:</b>			
<b>TSSA Periodic Exempt:</b>			
<b>TSSA Statutory Interval:</b>			
<b>TSSA Recd Insp Interva:</b>			
<b>TSSA Recd Tolerance:</b>			
<b>TSSA Program Area:</b>			
<b>TSSA Program Area 2:</b>			
<b>Description:</b>			
<b>Original Source:</b>	EXP		
<b>Record Date:</b>	Up to May 2013		

**Site:** The Corporation of the Town of Midland  
Lot 106, Concession 2; Lot 107, Concession 1; Lot 106, Concession 1 Midland ON L4R 1R2

**Database:**  
ECA

<b>Approval No:</b>	2984-BCDP33	<b>MOE District:</b>	
<b>Approval Date:</b>	2019-05-31	<b>City:</b>	
<b>Status:</b>	Approved	<b>Longitude:</b>	
<b>Record Type:</b>	ECA	<b>Latitude:</b>	
<b>Link Source:</b>	IDS	<b>Geometry X:</b>	
<b>SWP Area Name:</b>		<b>Geometry Y:</b>	
<b>Approval Type:</b>	ECA-MUNICIPAL AND PRIVATE SEWAGE WORKS		
<b>Project Type:</b>	MUNICIPAL AND PRIVATE SEWAGE WORKS		
<b>Business Name:</b>	The Corporation of the Town of Midland		
<b>Address:</b>	Lot 106, Concession 2; Lot 107, Concession 1; Lot 106, Concession 1		
<b>Full Address:</b>			
<b>Full PDF Link:</b>	https://www.accessenvironment.ene.gov.on.ca/instruments/4507-B8RNS3-13.pdf		
<b>PDF Site Location:</b>			

**Site:** OGILVIE MILLS LTD.  
BOX 369 ORILLIA ON L4R 4L1

**Database:**  
NPCB

<b>Company Code:</b>	O3143A
<b>Industry:</b>	Ports Canada
<b>Site Status:</b>	
<b>Transaction Date:</b>	5/26/1992
<b>Inspection Date:</b>	

**--Details--  
Label:**

Serial No.:  
PCB Type/Code: Askarel  
Location:  
Item/State:  
No. of Items:  
Manufacturer:  
Status: In-Use  
Contents: 4.50 L

Label:  
Serial No.:  
PCB Type/Code: Askarel  
Location:  
Item/State:  
No. of Items:  
Manufacturer:  
Status: In-Use  
Contents: 5.00 L

---

**Site:** OGILVIE MILLS LTD.  
BOX 369 Midland ON

**Database:**  
NPCB

Company Code: O3143A  
Industry: Ports Canada  
Site Status: In- Use  
Transaction Date: 5/14/1992  
Inspection Date: 12/1/2004

**--Details--**

Label:  
Serial No.:  
PCB Type/Code: Askarel/Askarel  
Location: CEMENT BLOCK SWITCH BLDG.  
Item/State:  
No. of Items:  
Manufacturer:  
Status: In-Use  
Contents:

Label:  
Serial No.:  
PCB Type/Code: Askarel/Askarel  
Location:  
Item/State:  
No. of Items:  
Manufacturer:  
Status: In-Use  
Contents:

---

**Site:** OGILVIE MILLS LTD.  
BOX 369 MIDLAND ON L4R 4L1

**Database:**  
NPCB

Company Code: O0516A  
Industry: FOOD/BEVERAGE/WATER  
Site Status: INSPECTED SITES (NON FEDERAL)  
Transaction Date: 12/14/1994  
Inspection Date: 2/25/1991

---

**Site:** OGILVIE MILLS LTD.  
BOX 369 MIDLAND ON L4R 4L1

**Database:**  
NPCB

Company Code: O3143A  
Industry: PORTS CANADA  
Site Status: FEDERAL FACILITIES (IN USE)

**Transaction Date:** 5/26/1992  
**Inspection Date:** 12/1/2004

**--Details--**

**Label:** OR46271  
**Serial No.:** 637349  
**PCB Type/Code:** ASKAREL/ASKAREL  
**Location:**  
**Item/State:** CAPACITOR/FULL  
**No. of Items:** 1  
**Manufacturer:**  
**Status:** IN-USE  
**Contents:** 4.5 L

**Label:** OR46270  
**Serial No.:** 637402  
**PCB Type/Code:** ASKAREL/ASKAREL  
**Location:**  
**Item/State:** CAPACITOR/FULL  
**No. of Items:** 1  
**Manufacturer:**  
**Status:** IN-USE  
**Contents:** 4.5 L

**Label:** OR46269  
**Serial No.:** 638356  
**PCB Type/Code:** ASKAREL/ASKAREL  
**Location:**  
**Item/State:** CAPACITOR/FULL  
**No. of Items:** 1  
**Manufacturer:**  
**Status:** IN-USE  
**Contents:** 4.5 L

**Label:** DO01738  
**Serial No.:** 222504  
**PCB Type/Code:** ASKAREL/ASKAREL  
**Location:**  
**Item/State:** CAPACITOR/FULL  
**No. of Items:** 1  
**Manufacturer:**  
**Status:** IN-USE  
**Contents:** 5 L

**Label:** OR46273  
**Serial No.:** 637404  
**PCB Type/Code:** ASKAREL/ASKAREL  
**Location:**  
**Item/State:** CAPACITOR/FULL  
**No. of Items:** 1  
**Manufacturer:**  
**Status:** IN-USE  
**Contents:** 4.5 L

**Label:** OR46274  
**Serial No.:** 637346  
**PCB Type/Code:** ASKAREL/ASKAREL  
**Location:**  
**Item/State:** CAPACITOR/FULL  
**No. of Items:** 1  
**Manufacturer:**  
**Status:** IN-USE  
**Contents:** 4.5 L

**Label:** OR46275  
**Serial No.:** 07G3532  
**PCB Type/Code:** ASKAREL/ASKAREL  
**Location:**  
**Item/State:** CAPACITOR/FULL

**No. of Items:** 1  
**Manufacturer:**  
**Status:** IN-USE  
**Contents:** 4.5 L

**Label:** OR46276  
**Serial No.:** 07G5512  
**PCB Type/Code:** ASKAREL/ASKAREL  
**Location:**  
**Item/State:** CAPACITOR/FULL  
**No. of Items:** 1  
**Manufacturer:**  
**Status:** IN-USE  
**Contents:** 4.5 L

**Label:** OR46272  
**Serial No.:** 638352  
**PCB Type/Code:** ASKAREL/ASKAREL  
**Location:**  
**Item/State:** CAPACITOR/FULL  
**No. of Items:** 1  
**Manufacturer:**  
**Status:** IN-USE  
**Contents:** 4.5 L

**Label:** OR46278  
**Serial No.:** 07G5518  
**PCB Type/Code:** ASKAREL/ASKAREL  
**Location:**  
**Item/State:** CAPACITOR/FULL  
**No. of Items:** 1  
**Manufacturer:**  
**Status:** IN-USE  
**Contents:** 4.5 L

**Label:** OR46280  
**Serial No.:** 1767  
**PCB Type/Code:** ASKAREL/ASKAREL  
**Location:**  
**Item/State:** CAPACITOR/FULL  
**No. of Items:** 1  
**Manufacturer:**  
**Status:** IN-USE  
**Contents:** 4.5 L

**Label:** OR46277  
**Serial No.:** 07G5520  
**PCB Type/Code:** ASKAREL/ASKAREL  
**Location:**  
**Item/State:** CAPACITOR/FULL  
**No. of Items:** 1  
**Manufacturer:**  
**Status:** IN-USE  
**Contents:** 4.5 L

---

**Site:** **BILLS TEXACO SERVICE**  
**LOT 107 CON 1 MIDLAND ON**

**Database:**  
**PRT**

**Location ID:** 8767  
**Type:** retail  
**Expiry Date:** 1991-01-31  
**Capacity (L):** 7000  
**Licence #:** 0052377001

---

**Site:** **Hugel Ave Midland ON**

**Database:**  
**SPL**

<b>Ref No:</b>	5352-BEELEL	<b>Municipality No:</b>	
<b>Year:</b>		<b>Nature of Damage:</b>	
<b>Incident Dt:</b>	7/25/2019	<b>Discharger Report:</b>	
<b>Dt MOE Arvl on Scn:</b>		<b>Material Group:</b>	
<b>MOE Reported Dt:</b>	7/25/2019	<b>Impact to Health:</b>	2 - Minor Environment
<b>Dt Document Closed:</b>	9/28/2019	<b>Agency Involved:</b>	
<b>Site No:</b>	NA		
<b>MOE Response:</b>	No		
<b>Site County/District:</b>	County of Simcoe		
<b>Site Geo Ref Meth:</b>			
<b>Site District Office:</b>	Barrie		
<b>Nearest Watercourse:</b>			
<b>Site Name:</b>	Enbridge: 1/2" gasoline<UNOFFICIAL>		
<b>Site Address:</b>	Hugel Ave		
<b>Site Region:</b>	Central		
<b>Site Municipality:</b>	Midland		
<b>Site Lot:</b>			
<b>Site Conc:</b>			
<b>Site Geo Ref Accu:</b>			
<b>Site Map Datum:</b>			
<b>Northing:</b>			
<b>Easting:</b>			
<b>Entity Operating Name:</b>			
<b>Client Name:</b>			
<b>Client Type:</b>			
<b>Source Type:</b>	Pipeline/Components		
<b>Incident Cause:</b>			
<b>Incident Preceding Spill:</b>	Leak/Break		
<b>Incident Reason:</b>	Operator/Human Error		
<b>Incident Summary:</b>	TSSA/Enbridge: 1/2" gasoline damage		
<b>Environment Impact:</b>	Not Anticipated		
<b>Health Env Consequence:</b>			
<b>Nature of Impact:</b>			
<b>Contaminant Qty:</b>	0 other - see incident description		
<b>Contaminant Qty 1:</b>	0		
<b>Contaminant Unit:</b>	other - see incident description		
<b>Contaminant Code:</b>	35		
<b>Contaminant Name:</b>	NATURAL GAS (METHANE)		
<b>Contaminant Limit 1:</b>			
<b>Contam Limit Freq 1:</b>	none		
<b>Contaminant UN No 1:</b>	1075		
<b>Receiving Medium:</b>	Air		
<b>Activity Preceding Spill:</b>			
<b>Property 2nd Watershed:</b>			
<b>Property Tertiary Watershed:</b>			
<b>Sector Type:</b>	Other		
<b>SAC Action Class:</b>	TSSA - Fuel Safety Branch - Hydrocarbon Fuel Release/Spill		
<b>Call Report Locatn Geodata:</b>			
<b>Time Reported:</b>			
<b>System Facility Address:</b>			

**Site:**  
end of King Street Midland ON

**Database:**  
SPL

<b>Ref No:</b>	6140-BDEKH4	<b>Municipality No:</b>	
<b>Year:</b>		<b>Nature of Damage:</b>	
<b>Incident Dt:</b>	6/23/2019	<b>Discharger Report:</b>	
<b>Dt MOE Arvl on Scn:</b>		<b>Material Group:</b>	
<b>MOE Reported Dt:</b>	6/23/2019	<b>Impact to Health:</b>	2 - Minor Environment
<b>Dt Document Closed:</b>	7/3/2019	<b>Agency Involved:</b>	
<b>Site No:</b>	NA		
<b>MOE Response:</b>	No		
<b>Site County/District:</b>	County of Simcoe		
<b>Site Geo Ref Meth:</b>			
<b>Site District Office:</b>	Barrie		
<b>Nearest Watercourse:</b>			
<b>Site Name:</b>	Midland Harbour - town dock<UNOFFICIAL>		
<b>Site Address:</b>	end of King Street		

**Site Region:** Central  
**Site Municipality:** Midland  
**Site Lot:**  
**Site Conc:**  
**Site Geo Ref Accu:**  
**Site Map Datum:**  
**Northing:**  
**Easting:**  
**Entity Operating Name:**  
**Client Name:**  
**Client Type:**  
**Source Type:**  
**Incident Cause:**  
**Incident Preceding Spill:**  
**Incident Reason:**  
**Incident Summary:** PIR Midland Harbour boat being painted in the water  
**Environment Impact:**  
**Health Env Consequence:**  
**Nature of Impact:**  
**Contaminant Qty:**  
**Contaminant Qty 1:**  
**Contaminant Unit:**  
**Contaminant Code:**  
**Contaminant Name:**  
**Contaminant Limit 1:**  
**Contam Limit Freq 1:**  
**Contaminant UN No 1:**  
**Receiving Medium:**  
**Activity Preceding Spill:**  
**Property 2nd Watershed:**  
**Property Tertiary Watershed:**  
**Sector Type:**  
**SAC Action Class:** Pollution Hotline Calls  
**Call Report Locatn Geodata:**  
**Time Reported:**  
**System Facility Address:**



## Appendix: Database Descriptions

*Environmental Risk Information Services (ERIS) can search the following databases. The extent of historical information varies with each database and current information is determined by what is publicly available to ERIS at the time of update. **Note:** Databases denoted with " \* " indicates that the database will no longer be updated. See the individual database description for more information.*

### **Abandoned Aggregate Inventory:**

Provincial

**AAGR**

The MAAP Program maintains a database of abandoned pits and quarries. Please note that the database is only referenced by lot and concession and city/town location. The database provides information regarding the location, type, size, land use, status and general comments.\*

**Government Publication Date: Sept 2002\***

### **Aggregate Inventory:**

Provincial

**AGR**

This database of licensed and permitted pits and quarries is maintained by the Ontario Ministry of Natural Resources and Forestry (MNRF), as regulated under the Aggregate Resources Act, R.S.O. 1990. Aggregate site data has been divided into active and inactive sites. Active sites may be further subdivided into partial surrenders. In partial surrenders, defined areas of a site are inactive while the rest of the site remains active.

**Government Publication Date: Up to Nov 2024**

### **Abandoned Mine Information System:**

Provincial

**AMIS**

The Abandoned Mines Information System contains data on known abandoned and inactive mines located on both Crown and privately held lands. The information was provided by the Ministry of Northern Development and Mines (MNDM), with the following disclaimer: "the database provided has been compiled from various sources, and the Ministry of Northern Development and Mines makes no representation and takes no responsibility that such information is accurate, current or complete". Reported information includes official mine name, status, background information, mine start/end date, primary commodity, mine features, hazards and remediation.

**Government Publication Date: 1800-Apr 2024**

### **Anderson's Waste Disposal Sites:**

Private

**ANDR**

The information provided in this database was collected by examining various historical documents which aimed to characterize the likely position of former waste disposal sites from 1860 to present. The research initiative behind the creation of this database was to identify those sites that are missing from the Ontario MOE Waste Disposal Site Inventory, as well as to provide revisions and corrections to the positions and descriptions of sites currently listed in the MOE inventory. In addition to historic waste disposal facilities, the database also identifies certain auto wreckers and scrap yards that have been extrapolated from documentary sources. Please note that the data is not warranted to be complete, exhaustive or authoritative. The information was collected for research purposes only.

**Government Publication Date: 1860s-Present**

### **Aboveground Storage Tanks:**

Provincial

**AST**

Historical listing of aboveground storage tanks made available by the Department of Natural Resources and Forestry. Includes tanks used to hold water or petroleum. This dataset has been retired as of September 25, 2014 and will no longer be updated.

**Government Publication Date: May 31, 2014**

### **Automobile Wrecking & Supplies:**

Private

**AUWR**

This database provides an inventory of known locations that are involved in the scrap metal, automobile wrecking/recycling, and automobile parts & supplies industry. Information is provided on the company name, location and business type.

**Government Publication Date: 1999-Apr 30, 2024**

### **Borehole:**

Provincial

**BORE**

A borehole is the generalized term for any narrow shaft drilled in the ground, either vertically or horizontally. The information here includes geotechnical investigations or environmental site assessments, mineral exploration, or as a pilot hole for installing piers or underground utilities. Information is from many sources such as the Ministry of Transportation (MTO) boreholes from engineering reports and projects from the 1950 to 1990's in Southern Ontario. Boreholes from the Ontario Geological Survey (OGS) including The Urban Geology Analysis Information System (UGAIS) and the York Peel Durham Toronto (YPDT) database of the Conservation Authority Moraine Coalition. This database will include fields such as location, stratigraphy, depth, elevation, year drilled, etc. For all water well data or oil and gas well data for Ontario please refer to WWIS and OOGW.

**Government Publication Date: 1875-Jul 2018**

**Certificates of Approval:**Provincial [CA](#)

This database contains the following types of approvals: Air & Noise, Industrial Sewage, Municipal & Private Sewage, Waste Management Systems and Renewable Energy Approvals. The MOE in Ontario states that any facility that releases emissions to the atmosphere, discharges contaminants to ground or surface water, provides potable water supplies, or stores, transports or disposes of waste, must have a Certificate of Approval before it can operate lawfully. Fields include approval number, business name, address, approval date, approval type and status. This database will no longer be updated, as CofA's have been replaced by either Environmental Activity and Sector Registry (EASR) or Environmental Compliance Approval (ECA). Please refer to those individual databases for any information after Oct.31, 2011.

**Government Publication Date: 1985-Oct 30, 2011\***

**Dry Cleaning Facilities:**Federal [CDRY](#)

List of dry cleaning facilities made available by Environment and Climate Change Canada. Environment and Climate Change Canada's Tetrachloroethylene (Use in Dry Cleaning and Reporting Requirements) Regulations (SOR/2003-79) are intended to reduce releases of tetrachloroethylene to the environment from dry cleaning facilities.

**Government Publication Date: Jan 2004-Dec 2022**

**Commercial Fuel Oil Tanks:**Provincial [CFOT](#)

Locations of commercial underground fuel oil tanks. This is not a comprehensive or complete inventory of commercial fuel tanks in the province; this listing is a copy of records of registered commercial underground fuel oil tanks obtained under Access to Public Information.

Note that the following types of tanks do not require registration: waste oil tanks in apartments, office buildings, residences, etc.; aboveground gas or diesel tanks. Records are not verified for accuracy or completeness.

**Government Publication Date: Oct 2023**

**Chemical Manufacturers and Distributors:**Private [CHEM](#)

This database includes information from both a one time study conducted in 1992 and private source and is a listing of facilities that manufacture or distribute chemicals. The production of these chemical substances may involve one or more chemical reactions and/or chemical separation processes (i.e. fractionation, solvent extraction, crystallization, etc.).

**Government Publication Date: 1999-Jan 31, 2020**

**Chemical Register:**Private [CHM](#)

This database includes a listing of locations of facilities within the Province or Territory that either manufacture and/or distributes chemicals.

**Government Publication Date: 1999-Apr 30, 2024**

**Compressed Natural Gas Stations:**Private [CNG](#)

Canada has a network of public access compressed natural gas (CNG) refuelling stations. These stations dispense natural gas in compressed form at 3,000 pounds per square inch (psi), the pressure which is allowed within the current Canadian codes and standards. The majority of natural gas refuelling is located at existing retail gasoline that have a separate refuelling island for natural gas. This list of stations is made available by the Canadian Natural Gas Vehicle Alliance.

**Government Publication Date: Dec 2012 -Feb 2025**

**Inventory of Coal Gasification Plants and Coal Tar Sites:**Provincial [COAL](#)

This inventory includes both the "Inventory of Coal Gasification Plant Waste Sites in Ontario-April 1987" and the Inventory of Industrial Sites Producing or Using Coal Tar and Related Tars in Ontario-November 1988) collected by the MOE. It identifies industrial sites that produced and continue to produce or use coal tar and other related tars. Detailed information is available and includes: facility type, size, land use, information on adjoining properties, soil condition, site operators/occupants, site description, potential environmental impacts and historic maps available. This was a one-time inventory.\*

**Government Publication Date: Apr 1987 and Nov 1988\***

**Compliance and Convictions:**Provincial [CONV](#)

This database summarizes the fines and convictions handed down by the Ontario courts beginning in 1989. Companies and individuals named here have been found guilty of environmental offenses in Ontario courts of law.

**Government Publication Date: 1989-Dec 2024**

**Certificates of Property Use:**Provincial [CPU](#)

This is a subset taken from Ontario's Environmental Registry (EBR) database. It will include CPU's on the registry such as (EPA s. 168.6) - Certificate of Property Use.

**Government Publication Date: 1994 - Feb 28, 2025**

**Drill Hole Database:**

Provincial

[DRL](#)

The Ontario Drill Hole Database (ODHD) is offered by the Province of Ontario's Ministry of Mines. The dataset contains information for over 164,000 percussion, overburden, sonic and diamond-drill holes. The presence of assay results with cutoff values for gold, silver, copper, zinc, lead, nickel and platinum group elements is noted. Drill hole data are compiled from assessment files that have been submitted to the ministry in accordance with the Ontario Mining Act (OMA). Source assessment file numbers are captured for cross reference with the Ontario Assessment File Database (OAFD). Please note that limited data is available for southern Ontario, as it was the last area to be completed. The database was created when surveys submitted to the Ministry were converted in the Assessment File Research Image Database (AFRI) project. However, the degree of accuracy (coordinates) as to the exact location of drill holes is dependent upon the source document submitted. Levels of accuracy used to locate holes are: centering on the mining claim; a sketch of the mining claim; a 1:50,000 map; a detailed company map; or from submitted a "Report of Work".

**Government Publication Date: 1886 - Aug 2024****Delisted Fuel Tanks:**

Provincial

[DTNK](#)

List of fuel storage tank sites that were once found in - and have since been removed from - the list of fuel storage tanks made available by the regulatory agency under Access to Public Information.

**Government Publication Date: Oct 2023****Environmental Activity and Sector Registry:**

Provincial

[EASR](#)

On October 31, 2011, a smarter, faster environmental approvals system came into effect in Ontario. The EASR allows businesses to register certain activities with the ministry, rather than apply for an approval. The registry is available for common systems and processes, to which preset rules of operation can be applied. The EASR is currently available for: heating systems, standby power systems and automotive refinishing. Businesses whose activities aren't subject to the EASR may apply for an ECA (Environmental Compliance Approval). Please see our ECA database.

**Government Publication Date: Oct 2011-Feb 28, 2025****Environmental Registry:**

Provincial

[EBR](#)

The Environmental Registry lists proposals, decisions and exceptions regarding policies, Acts, instruments, or regulations that could significantly affect the environment. Through the Registry, thirteen provincial ministries notify the public of upcoming proposals and invite their comments. For example, if a local business is requesting a permit, license, or certificate of approval to release substances into the air or water; these are notified on the registry. Data includes: Approval for discharge into the natural environment other than water (i.e. Air) - EPA s. 9, Approval for sewage works - OWRA s. 53(1), and EPA s. 27 - Approval for a waste disposal site. For information regarding Permit to Take Water (PTTW), Certificate of Property Use (CPU) and (ORD) Orders please refer to those individual databases.

**Government Publication Date: 1994 - Feb 28, 2025****Environmental Compliance Approval:**

Provincial

[ECA](#)

On October 31, 2011, a smarter, faster environmental approvals system came into effect in Ontario. In the past, a business had to apply for multiple approvals (known as certificates of approval) for individual processes and pieces of equipment. Today, a business either registers itself, or applies for a single approval, depending on the types of activities it conducts. Businesses whose activities aren't subject to the EASR may apply for an ECA. A single ECA addresses all of a business's emissions, discharges and wastes. Separate approvals for air, noise and waste are no longer required. This database will also include Renewable Energy Approvals. For certificates of approval prior to Nov 1st, 2011, please refer to the CA database. For all Waste Disposal Sites please refer to the WDS database.

**Government Publication Date: Oct 2011-Feb 28, 2025****Environmental Effects Monitoring:**

Federal

[EEM](#)

The Environmental Effects Monitoring program assesses the effects of effluent from industrial or other sources on fish, fish habitat and human usage of fisheries resources. Since 1992, pulp and paper mills have been required to conduct EEM studies under the Pulp and Paper Effluent Regulations. This database provides information on the mill name, geographical location and sub-lethal toxicity data.

**Government Publication Date: 1992-2007\*****ERIS Historical Searches:**

Private

[EHS](#)

ERIS has compiled a database of all environmental risk reports completed since March 1999. Available fields for this database include: site location, date of report, type of report, and search radius. As per all other databases, the ERIS database can be referenced on both the map and "Statistical Profile" page.

**Government Publication Date: 1999-Aug 31, 2024****Environmental Issues Inventory System:**

Federal

[EIIS](#)

The Environmental Issues Inventory System was developed through the implementation of the Environmental Issues and Remediation Plan. This plan was established to determine the location and severity of contaminated sites on inhabited First Nation reserves, and where necessary, to remediate those that posed a risk to health and safety; and to prevent future environmental problems. The EIIS provides information on the reserve under investigation, inventory number, name of site, environmental issue, site action (Remediation, Site Assessment), and date investigation completed.

**Government Publication Date: 1992-2001\***

**Emergency Management Historical Event:**

Provincial

EMHE

List of locations of historical occurrences of emergency events, including those assigned to the Ministry of Natural Resources by Order-In-Council (OIC) under the Emergency Management and Civil Protection Act, as well as events where MNR provided requested emergency response assistance. Many of these events will have involved community evacuations, significant structural loss, and/or involvement of MNR emergency response staff. These events fall into one of ten (10) type categories: Dam Failure; Drought / Low Water; Erosion; Flood; Forest Fire; Soil and Bedrock Instability; Petroleum Resource Center Event, EMO Requested Assistance, Continuity of Operations Event, Other Requested Assistance. EMHE record details are reproduced by ERIIS under License with the Ontario Ministry of Natural Resources © Queen's Printer for Ontario, 2017.

**Government Publication Date:** Apr 30, 2022

**Environmental Penalty Annual Report:**

Provincial

EPAR

This database contains data from Ontario's annual environmental penalty report published by the Ministry of the Environment and Climate Change. These reports provide information on environmental penalties for land or water violations issued to companies in one of the nine industrial sectors covered by the Municipal Industrial Strategy for Abatement (MISA) regulations.

**Government Publication Date:** Jan 1, 2011 - Dec 31, 2023

**List of Expired Fuels Safety Facilities:**

Provincial

EXP

List of facilities and tanks for which there was once a fuel registration. This is not a comprehensive or complete inventory of expired tanks/tank facilities in the province; this listing is a copy of previously registered tanks and facilities obtained under Access to Public Information. Includes private fuel outlets, bulk plants, fuel oil tanks, gasoline stations, marinas, propane filling stations, liquid fuel tanks, piping systems, etc; includes tanks which have been removed from the ground.

Notes: registration was not required for private fuel underground/aboveground storage tanks prior to January 1990, nor for furnace oil tanks prior to May 1, 2002; registration is not required for waste oil tanks in apartments, office buildings, residences, etc., or aboveground gas or diesel tanks. Records are not verified for accuracy or completeness.

**Government Publication Date:** Oct 2023

**Federal Convictions:**

Federal

FCON

Environment Canada maintains a database referred to as the "Environmental Registry" that details prosecutions under the Canadian Environmental Protection Act (CEPA) and the Fisheries Act (FA). Information is provided on the company name, location, charge date, offence and penalty.

**Government Publication Date:** 1988-Jun 2007\*

**Contaminated Sites on Federal Land:**

Federal

FCS

The Federal Contaminated Sites Inventory includes information on known federal contaminated sites under the custodianship of departments, agencies and consolidated Crown corporations as well as those that are being or have been investigated to determine whether they have contamination arising from past use that could pose a risk to human health or the environment. The inventory also includes non-federal contaminated sites for which the Government of Canada has accepted some or all financial responsibility. It does not include sites where contamination has been caused by, and which are under the control of, enterprise Crown corporations, private individuals, firms or other levels of government. Includes fire training sites and sites at which Per- and Polyfluoroalkyl Substances (PFAS) are a concern.

**Government Publication Date:** Jun 2000-Nov 2024

**Fisheries & Oceans Fuel Tanks:**

Federal

FOFT

Fisheries & Oceans Canada maintains an inventory of aboveground & underground fuel storage tanks located on Fisheries & Oceans property or controlled by DFO. Our inventory provides information on the site name, location, tank owner, tank operator, facility type, storage tank location, tank contents & capacity, and date of tank installation.

**Government Publication Date:** 1964-Sep 2019

**Federal Identification Registry for Storage Tank Systems (FIRSTS):**

Federal

FRST

A list of federally regulated Storage tanks from the Federal Identification Registry for Storage Tank Systems (FIRSTS). FIRSTS is Environment and Climate Change Canada's database of storage tank systems subject to the Storage Tank for Petroleum Products and Allied Petroleum Products Regulations. The main objective of the Regulations is to prevent soil and groundwater contamination from storage tank systems located on federal and aboriginal lands. Storage tank systems that do not have a valid identification number displayed in a readily visible location on or near the storage tank system may be refused product delivery.

**Government Publication Date:** Oct 31, 2021

**Fuel Storage Tank:**

Provincial

FST

List of registered private and retail fuel storage tanks. This is not a comprehensive or complete inventory of private and retail fuel storage tanks in the province; this listing is a copy of registered private and retail fuel storage tanks, obtained under Access to Public Information.

Notes: registration was not required for private fuel underground/aboveground storage tanks prior to January 1990, nor for furnace oil tanks prior to May 1, 2002; registration is not required for waste oil tanks in apartments, office buildings, residences, etc., or aboveground gas or diesel tanks. Records are not verified for accuracy or completeness.

**Government Publication Date:** Oct 2023

**Fuel Storage Tank - Historic:**

Provincial

FSTH

The Fuels Safety Branch of the Ontario Ministry of Consumer and Commercial Relations maintained a database of all registered private fuel storage tanks. Public records of private fuel storage tanks are only available since the registration became effective in September 1989. This information is now collected by the Technical Standards and Safety Authority.

**Government Publication Date: Pre-Jan 2010\***

**Ontario Regulation 347 Waste Generators Summary:**

Provincial

GEN

Regulation 347 of the Ontario EPA defines a waste generation site as any site, equipment and/or operation involved in the production, collection, handling and/or storage of regulated wastes. A generator of regulated waste is required to register the waste generation site and each waste produced, collected, handled, or stored at the site. This database contains the registration number, company name and address of registered generators including the types of hazardous wastes generated. It includes data on waste generating facilities such as: drycleaners, waste treatment and disposal facilities, machine shops, electric power distribution etc. This information is a summary of all years from 1986 including the most currently available data. As of January 1, 2023, businesses and institutions subject to the amended Reg. 347: General – Waste Management are required to report their activities and pay fees through Resource Productivity & Recovery Authority (RPRA) online Hazardous Waste Program Registry (HWPR) rather than the Hazardous Waste Information Network (HWIN) system previously operated by the Ministry of the Environment, Conservation and Parks (MECP). Some records may contain, within the company name, the phrase "See & Use..." followed by a series of letters and numbers. This occurs when one company is amalgamated with or taken over by another registered company. The number listed as "See & Use", refers to the new ownership and the other identification number refers to the original ownership. This phrase serves as a link between the 2 companies until operations have been fully transferred.

**Government Publication Date: 1986-Jun 30, 2024**

**Greenhouse Gas Emissions from Large Facilities:**

Federal

GHG

List of greenhouse gas emissions from large facilities made available by Environment Canada. Greenhouse gas emissions in kilotonnes of carbon dioxide equivalents (kt CO<sub>2</sub> eq).

**Government Publication Date: 2013-Apr 2024**

**TSSA Historic Incidents:**

Provincial

HINC

List of historic incidences of spills and leaks of diesel, fuel oil, gasoline, natural gas, propane, and hydrogen recorded by the TSSA in their previous incident tracking system. The TSSA's Fuels Safety Program administers the Technical Standards & Safety Act 2000, providing fuel-related safety services associated with the safe transportation, storage, handling and use of fuels such as gasoline, diesel, propane, natural gas and hydrogen. Under this Act, the TSSA regulates fuel suppliers, storage facilities, transport trucks, pipelines, contractors and equipment or appliances that use fuels. Records are not verified for accuracy or completeness. This is not a comprehensive or complete inventory of historical fuel spills and leaks in the province. This listing is a copy of the data captured at one moment in time and is hence limited by the record date provided here.

**Government Publication Date: 2006-June 2009\***

**Indian & Northern Affairs Fuel Tanks:**

Federal

IAFT

The Department of Indian & Northern Affairs Canada (INAC) maintains an inventory of aboveground & underground fuel storage tanks located on both federal and crown land. Our inventory provides information on the reserve name, location, facility type, site/facility name, tank type, material & ID number, tank contents & capacity, and date of tank installation.

**Government Publication Date: 1950-Aug 2003\***

**Fuel Oil Spills and Leaks:**

Provincial

INC

Listing of spills and leaks of diesel, fuel oil, gasoline, natural gas, propane, and hydrogen reported to the Spills Action Centre (SAC). This is not a comprehensive or complete inventory of fuel-related leaks, spills, and incidents in the province; this listing is a copy of incidents reported to the SAC, obtained under Access to Public Information. Includes incidents from fuel-related hazards such as spills, fires, and explosions. Records are not verified for accuracy or completeness.

**Government Publication Date: 31 Oct, 2023**

**Landfill Inventory Management Ontario:**

Provincial

LIMO

The Landfill Inventory Management Ontario (LIMO) database is updated every year, as the Ministry of the Environment, Conservation and Parks compiles new and updated information. Includes small and large landfills currently operating as well as those which are closed and historic. Operators of larger landfills provide landfill information for the previous operating year to the ministry for LIMO including: estimated amount of total waste received, landfill capacity, estimated total remaining landfill capacity, fill rates, engineering designs, reporting and monitoring details, size of location, service area, approved waste types, leachate of site treatment, contaminant attenuation zone and more. The small landfills include information such as site owner, site location and certificate of approval # and status.

**Government Publication Date: Mar 31, 2022**

**Canadian Mine Locations:**

Private

MINE

This information is collected from the Canadian & American Mines Handbook. The Mines database is a national database that provides over 290 listings on mines (listed as public companies) dealing primarily with precious metals and hard rocks. Listed are mines that are currently in operation, closed, suspended, or are still being developed (advanced projects). Their locations are provided as geographic coordinates (x, y and/or longitude, latitude). As of 2002, data pertaining to Canadian smelters and refineries has been appended to this database.

**Government Publication Date: 1998-2009\***

**Mineral Occurrences:**

Provincial

MNR

In the early 70's, the Ministry of Northern Development and Mines created an inventory of approximately 19,000 mineral occurrences in Ontario, in regard to metallic and industrial minerals, as well as some information on building stones and aggregate deposits. Please note that the "Horizontal Positional Accuracy" is approximately +/- 200 m. Many reference elements for each record were derived from field sketches using pace or chain/tape measurements against claim posts or topographic features in the area. The primary limiting factor for the level of positional accuracy is the scale of the source material. The testing of horizontal accuracy of the source materials was accomplished by comparing the plan metric (X and Y) coordinates of that point with the coordinates of the same point as defined from a source of higher accuracy.

**Government Publication Date: 1846-Feb 2024**

**National Analysis of Trends in Emergencies System (NATES):**

Federal

NATE

In 1974 Environment Canada established the National Analysis of Trends in Emergencies System (NATES) database, for the voluntary reporting of significant spill incidents. The data was to be used to assist in directing the work of the emergencies program. NATES ran from 1974 to 1994. Extensive information is available within this database including company names, place where the spill occurred, date of spill, cause, reason and source of spill, damage incurred, and amount, concentration, and volume of materials released.

**Government Publication Date: 1974-1994\***

**Non-Compliance Reports:**

Provincial

NCPL

The Ministry of the Environment Conservation and Parks (MECP) provides information about non-compliant discharges of contaminants to air and water that exceed legal allowable limits, from regulated industrial and municipal facilities. A reported non-compliance failure may be in regard to a Control Order, Certificate of Approval, Sectoral Regulation or specific regulation/act. MECP publicly releases the Environmental Compliance Report (ECR) on the Ontario Data Catalogue. In Ontario, all facilities with regulated wastewater discharges or air emissions under the Ontario Water Resources Act and the Environmental Protection Act must monitor and report any cases where approved operating limits have been exceeded.

**Government Publication Date: Dec 31, 2023**

**National Defense & Canadian Forces Fuel Tanks:**

Federal

NDFT

The Department of National Defense and the Canadian Forces maintains an inventory of all aboveground & underground fuel storage tanks located on DND lands. Our inventory provides information on the base name, location, tank type & capacity, tank contents, tank class, date of tank installation, date tank last used, and status of tank as of May 2001. This database will no longer be updated due to the new National Security protocols which have prohibited any release of this database.

**Government Publication Date: Up to May 2001\***

**National Defense & Canadian Forces Spills:**

Federal

NDSP

The Department of National Defense and the Canadian Forces maintains an inventory of spills to land and water. All spill sites have been classified under the "Transportation of Dangerous Goods Act - 1992". Our inventory provides information on the facility name, location, spill ID #, spill date, type of spill, as well as the quantity of substance spilled & recovered.

**Government Publication Date: Mar 1999-Nov 2023**

**National Defence & Canadian Forces Waste Disposal Sites:**

Federal

NDWD

The Department of National Defence and the Canadian Forces maintains an inventory of waste disposal sites located on DND lands. Where available, our inventory provides information on the base name, location, type of waste received, area of site, depth of site, year site opened/closed and status.

**Government Publication Date: 2001-Apr 2007\***

**National Energy Board Pipeline Incidents:**

Federal

NEBI

Locations of pipeline incidents from 2008 to present, made available by the Canada Energy Regulator (CER) - previously the National Energy Board (NEB). Includes incidents reported under the Onshore Pipeline Regulations and the Processing Plant Regulations related to pipelines under federal jurisdiction, does not include incident data related to pipelines under provincial or territorial jurisdiction.

**Government Publication Date: 2008-Dec 31, 2024**

**National Energy Board Wells:**

Federal

NEBP

The NEBW database contains information on onshore & offshore oil and gas wells that are outside provincial jurisdiction(s) and are thereby regulated by the National Energy Board. Data is provided regarding the operator, well name, well ID No./UWI, status, classification, well depth, spud and release date.

**Government Publication Date: 1920-Feb 2003\***



**National Environmental Emergencies System (NEES):**

Federal

NEES

In 2000, the Emergencies program implemented NEES, a reporting system for spills of hazardous substances. For the most part, this system only captured data from the Atlantic Provinces, some from Quebec and Ontario and a portion from British Columbia. Data for Alberta, Saskatchewan, Manitoba and the Territories was not captured. However, NEES is also a repository for previous Environment Canada spill datasets. NEES is composed of the historic datasets ' or Trends ' which dates from approximately 1974 to present. NEES Trends is a compilation of historic databases, which were merged and includes data from NATES (National Analysis of Trends in Emergencies System), ARTS (Atlantic Regional Trends System), and NEES. In 2001, the Emergencies Program determined that variations in reporting regimes and requirements between federal and provincial agencies made national spill reporting and trend analysis difficult to achieve. As a consequence, the department has focused efforts on capturing data on spills of substances which fall under its legislative authority only (CEPA and FA). As such, the NEES database will be decommissioned in December 2004.

**Government Publication Date: 1974-2003\*****National PCB Inventory:**

Federal

NPCB

Environment Canada's National PCB inventory includes information on in-use PCB containing equipment in Canada including federal, provincial and private facilities. Federal out-of-service PCB containing equipment and PCB waste owned by the federal government or by federally regulated industries such as airlines, railway companies, broadcasting companies, telephone and telecommunications companies, pipeline companies, etc. are also listed. Although it is not Environment Canada's mandate to collect data on non-federal PCB waste, the National PCB inventory includes some information on provincial and private PCB waste and storage sites. Some addresses provided may be Head Office addresses and are not necessarily the location of where the waste is being used or stored.

**Government Publication Date: 1988-2008\*****National Pollutant Release Inventory:**

Federal

NPR2

The National Pollutant Release Inventory (NPRI) is Canada's public inventory of pollutant releases (to air, water and land), disposals, and transfers for recycling. The inventory, managed by Environment and Climate Change Canada, tracks over 300 substances. Under the authority of the Canadian Environmental Protection Act (CEPA), owners or operators of facilities that meet published reporting requirements are required to report to the NPRI.

**Government Publication Date: Feb 2024****National Pollutant Release Inventory - Historic:**

Federal

NPRI

Environment Canada has defined the National Pollutant Release Inventory ("NPRI") as a federal government initiative designed to collect comprehensive national data regarding releases to air, water, or land, and waste transfers for recycling for more than 300 listed substances. This data holds historic records; current records are found in NPR2.

**Government Publication Date: 1993-May 2017****Oil and Gas Wells:**

Private

OGWE

The Nickle's Energy Group (publisher of the Daily Oil Bulletin) collects information on drilling activity including operator and well statistics. The well information database includes name, location, class, status and depth. The main Nickle's database is updated on a daily basis, however, this database is updated on a monthly basis. More information is available at [www.nickles.com](http://www.nickles.com).

**Government Publication Date: 1988-May 31, 2024****Ontario Oil and Gas Wells:**

Provincial

OOGW

In 1998, the Ministry of Natural Resources (MNR) handed over to the Ontario Oil, Gas and Salt Resources (OGSR) Corporation, the responsibility of maintaining a database of oil and gas wells drilled in Ontario. The OGSR Library has over 20,000+ wells in their database. Information available for all wells in the ERIS database includes well owner/operator, location, permit issue date, and well cap date, license number, status, depth and the primary target (rock unit) of the well being drilled. All geology/stratigraphy table information, plus all water table information is also provided for each well record.

**Government Publication Date: 1800-Aug 2024****Inventory of PCB Storage Sites:**

Provincial

OPCB

The Ontario Ministry of Environment, Waste Management Branch, maintains an inventory of PCB storage sites within the province. Ontario Regulation 11/82 (Waste Management - PCB) and Regulation 347 (Generator Waste Management) under the Ontario EPA requires the registration of inactive PCB storage equipment and/or disposal sites of PCB waste with the Ontario Ministry of Environment. This database contains information on: 1) waste quantities; 2) major and minor sites storing liquid or solid waste; and 3) a waste storage inventory.

**Government Publication Date: 1987-Oct 2004; 2012-Dec 2013****Orders:**

Provincial

ORD

This is a subset taken from Ontario's Environmental Registry (EBR) database. It will include Orders on the registry such as (EPA s. 17) - Order for remedial work, (EPA s. 18) - Order for preventative measures, (EPA s. 43) - Order for removal of waste and restoration of site, (EPA s. 44) - Order for conformity with Act for waste disposal sites, (EPA s. 136) - Order for performance of environmental measures.

**Government Publication Date: 1994 - Feb 28, 2025**

**Canadian Pulp and Paper:**

Private

PAP

This information is part of the Pulp and Paper Canada Directory. The Directory provides a comprehensive listing of the locations of pulp and paper mills and the products that they produce.

**Government Publication Date:** 1999, 2002, 2004, 2005, 2009-2014

**Parks Canada Fuel Storage Tanks:**

Federal

PCFT

Canadian Heritage maintains an inventory of known fuel storage tanks operated by Parks Canada, in both National Parks and at National Historic Sites. The database details information on site name, location, tank install/removal date, capacity, fuel type, facility type, tank design and owner/operator.

**Government Publication Date:** 1920-Jan 2005\*

**Pesticide Register:**

Provincial

PES

The Ontario Ministry of the Environment and Climate Change maintains a database of licensed operators and vendors of registered pesticides.

**Government Publication Date:** Oct 2011-Feb 28, 2025

**Ontario PFAS Spills:**

Provincial

PFAS

This specific list of spills includes those incidents where one or more of the listed contaminants are identified in the PFAS Structure List and/or PFAS Chemicals Without Explicit Structure List made available by the United States Environmental Protection Agency (US EPA), is originally sourced from the Ministry of the Environment, Conservation and Parks spills related data. Information from 1988-2002 was part of the ORIS (Occurrence Reporting Information System). The SAC (Spills Action Centre) handles all spills reported in Ontario. Regulations for spills in Ontario are part of the MOE's Environmental Protection Act, Part X.

**Government Publication Date:** 1988-Jun 2024; Aug 2024; Oct-Nov 2024

**NPRI Reporters - PFAS Substances:**

Federal

PFCH

The National Pollutant Release Inventory (NPRI) is Canada's public inventory of releases, disposals, and transfers, tracking over 320 pollutants. Per- and polyfluoroalkyl substances (PFAS) are a group of over 4,700 human-made substances for which adverse environmental and health effects have been observed. This listing of PFAS substance reporters includes those NPRI facilities that reported substances that are found in either: a) the Comprehensive Global Database of PFASs compiled by the Organisation for Economic Co-operation and Development (OECD), b) the US Environmental Protection Agency (US EPA) Master List of PFAS Substances, c) the US EPA list of PFAS chemicals without explicit structures, or d) the US EPA list of PFAS structures (encompassing the largest set of structures having sufficient levels of fluorination to potentially impart PFAS-type properties).

**Government Publication Date:** Feb 2024

**Potential PFAS Handlers from NPRI:**

Federal

PFHA

The National Pollutant Release Inventory (NPRI) is Canada's public inventory of releases, disposals, and transfers, tracking over 320 pollutants. Per- and polyfluoroalkyl substances (PFAS) are a group of over 4,700 human-made substances for which adverse environmental and health effects have been observed. This list of potential PFAS handlers includes those NPRI facilities that reported business activity (NAICS code) included in the US Environmental Protection Agency (US EPA) list of Potential PFAS-Handling Industry Sectors, further described as operating in industry sectors where literature reviews indicate that PFAS may be handled and/or released. Inclusion of a facility in this listing does not indicate that PFAS are being manufactured, processed, used, or released by the facility - these are facilities that potentially handle PFAS based on their industrial profile.

**Government Publication Date:** Feb 2024

**Pipeline Incidents:**

Provincial

PINC

List of pipeline incidents (strikes, leaks, spills). This is not a comprehensive or complete inventory of pipeline incidents in the province; this listing is an historical copy of records previously obtained under Access to Public Information. Records are not verified for accuracy or completeness.

**Government Publication Date:** Feb 28, 2021

**Potential PFAS Handlers from EASR:**

Provincial

PPHA

The Ontario Environmental Activity and Sector Registry (EASR), described in Ontario Regulation 245/11, allows businesses with less complex operations - and hence not requiring an Environmental Compliance Approval - to register their activities with the Ontario Ministry of the Environment, Conservation and Parks (MECP). This list of potential PFAS handlers includes those EASR facilities that reported business activity (NAICS code) included in the US Environmental Protection Agency (US EPA) list of Potential PFAS-Handling Industry Sectors, further described as operating in industry sectors where literature reviews indicate that PFAS may be handled and/or released. Inclusion of a facility in this listing does not indicate that PFAS are being manufactured, processed, used.

**Government Publication Date:** Jun 30, 2024

**Private and Retail Fuel Storage Tanks:**

Provincial

PRT

The Fuels Safety Branch of the Ontario Ministry of Consumer and Commercial Relations maintained a database of all registered private fuel storage tanks and licensed retail fuel outlets. This database includes an inventory of locations that have gasoline, oil, waste oil, natural gas and/or propane storage tanks on their property. The MCCR no longer collects this information. This information is now collected by the Technical Standards and Safety Authority (TSSA).

**Government Publication Date:** 1989-1996\*



**Permit to Take Water:**

Provincial

PTTW

This is a subset taken from Ontario's Environmental Registry (EBR) database. It will include PTTW's on the registry such as OWRA s. 34 - Permit to take water.

**Government Publication Date:** 1994 - Feb 28, 2025

**Ontario Regulation 347 Waste Receivers Summary:**

Provincial

REC

Part V of the Ontario Environmental Protection Act ("EPA") regulates the disposal of regulated waste through an operating waste management system or a waste disposal site operated or used pursuant to the terms and conditions of a Certificate of Approval or a Provisional Certificate of Approval. Regulation 347 of the Ontario EPA defines a waste receiving site as any site or facility to which waste is transferred by a waste carrier. A receiver of regulated waste is required to register the waste receiving facility. This database represents registered receivers of regulated wastes, identified by registration number, company name and address, and includes receivers of waste such as: landfills, incinerators, transfer stations, PCB storage sites, sludge farms and water pollution control plants. This information is a summary of all years from 1986 including the most currently available data.

**Government Publication Date:** 1986-1990, 1992-2021

**Record of Site Condition:**

Provincial

RSC

The Record of Site Condition (RSC) is part of the Ministry of the Environment's Brownfields Environmental Site Registry. Protection from environmental cleanup orders for property owners is contingent upon documentation known as a record of site condition (RSC) being filed in the Environmental Site Registry. In order to file an RSC, the property must have been properly assessed and shown to meet the soil, sediment and groundwater standards appropriate for the use (such as residential) proposed to take place on the property. The Record of Site Condition Regulation (O. Reg. 153/04) details requirements related to site assessment and clean up. RSCs filed after July 1, 2011 will also be included as part of the new (O.Reg. 511/09). The Government of Ontario states that it is not responsible for the accuracy of the information in this Registry.

**Government Publication Date:** 1997-Sept 2001, Oct 2004-Feb 2025

**Retail Fuel Storage Tanks:**

Private

RST

This database includes an inventory of retail fuel outlet locations (including marinas) that have on their property gasoline, oil, waste oil, natural gas and / or propane storage tanks.

**Government Publication Date:** 1999-Apr 30, 2024

**Scott's Manufacturing Directory:**

Private

SCT

Scott's Directories is a data bank containing information on over 200,000 manufacturers across Canada. Even though Scott's listings are voluntary, it is the most comprehensive database of Canadian manufacturers available. Information concerning a company's address, plant size, and main products are included in this database.

**Government Publication Date:** 1992-Mar 2011\*

**Ontario Spills:**

Provincial

SPL

List of spills and incidents made available by the Ministry of the Environment, Conservation and Parks. This database identifies information such as location (approximate), type and quantity of contaminant, date of spill, environmental impact, cause, nature of impact, etc. Information from 1988-2002 was part of the ORIS (Occurrence Reporting Information System). The SAC (Spills Action Centre) handles all spills reported in Ontario. Regulations for spills in Ontario are part of the MOE's Environmental Protection Act, Part X.

**Government Publication Date:** 1988-Jun 2024; Aug-Jan 2025

**Wastewater Discharger Registration Database:**

Provincial

SRDS

Facilities that report either municipal treated wastewater effluent or industrial wastewater discharges under the Effluent Monitoring and Effluent Limits (EMEL) and Municipal/Industrial Strategy for Abatement Regulations. The Municipal/Industrial Strategy for Abatement (MISA) division of the Ontario Ministry of Environment keeps record of direct dischargers of toxic pollutants within nine sectors including: Electric Power Generation, Mining, Petroleum Refining, Organic Chemicals, Inorganic Chemicals, Pulp & Paper, Metal Casting, Iron & Steel, and Quarries.

**Government Publication Date:** 1990-Dec 31, 2021

**Anderson's Storage Tanks:**

Private

TANK

The information provided in this database was collected by examining various historical documents, which identified the location of former storage tanks, containing substances such as fuel, water, gas, oil, and other various types of miscellaneous products. Information is available in regard to business operating at tank site, tank location, permit year, permit & installation type, no. of tanks installed & configuration and tank capacity. Data contained within this database pertains only to the city of Toronto and is not warranted to be complete, exhaustive or authoritative. The information was collected for research purposes only.

**Government Publication Date:** 1915-1953\*

**Transport Canada Fuel Storage Tanks:**

Federal

TCFT

List of fuel storage tanks currently or previously owned or operated by Transport Canada. This inventory also includes tanks on The Pickering Lands, which refers to 7,530 hectares (18,600 acres) of land in Pickering, Markham, and Uxbridge owned by the Government of Canada since 1972; properties on this land has been leased by the government since 1975, and falls under the Site Management Policy of Transport Canada, but is administered by Public Works and Government Services Canada. This inventory provides information on the site name, location, tank age, capacity and fuel type.

**Government Publication Date:** 1970 - Apr 2024

**Variances for Abandonment of Underground Storage Tanks:**

Provincial

[VAR](#)

Listing of variances granted for storage tank abandonment. This is not a comprehensive or complete inventory of tank abandonment variances in the province; this listing is a copy of tank abandonment variance records previously obtained under Access to Public Information. In Ontario, registered underground storage tanks must be removed within two years of disuse; if removal of a tank is not feasible, an application may be sought for a variance from this code requirement.

Records are not verified for accuracy or completeness.

**Government Publication Date: Feb 28, 2022**

**Waste Disposal Sites - MOE CA Inventory:**

Provincial

[WDS](#)

The Ontario Ministry of Environment, Waste Management Branch, maintains an inventory of known open (active or inactive) and closed disposal sites in the Province of Ontario. Active sites maintain a Certificate of Approval, are approved to receive and are receiving waste. Inactive sites maintain Certificate(s) of Approval but are not receiving waste. Closed sites are not receiving waste. The data contained within this database was compiled from the MOE's Certificate of Approval database. Locations of these sites may be cross-referenced to the Anderson database described under ERIS's Private Source Database section, by the CA number. All new Environmental Compliance Approvals handed out after Oct 31, 2011 for Waste Disposal Sites will still be found in this database.

**Government Publication Date: Oct 2011 - Feb 28, 2025**

**Waste Disposal Sites - MOE 1991 Historical Approval Inventory:**

Provincial

[WDSH](#)

In June 1991, the Ontario Ministry of Environment, Waste Management Branch, published the "June 1991 Waste Disposal Site Inventory", of all known active and closed waste disposal sites as of October 30st, 1990. For each "active" site as of October 31st 1990, information is provided on site location, site/CA number, waste type, site status and site classification. For each "closed" site as of October 31st 1990, information is provided on site location, site/CA number, closure date and site classification. Locations of these sites may be cross-referenced to the Anderson database described under ERIS's Private Source Database section, by the CA number.

**Government Publication Date: Up to Oct 1990\***

**Water Well Information System:**

Provincial

[WWIS](#)

This database describes locations and characteristics of water wells found within Ontario in accordance with Regulation 903. It includes such information as coordinates, construction date, well depth, primary and secondary use, pump rate, static water level, well status, etc. Also included are detailed stratigraphy information, approximate depth to bedrock and the approximate depth to the water table.

**Government Publication Date: Dec 31 2023**

# Definitions

**Database Descriptions:** This section provides a detailed explanation for each database including: source, information available, time coverage, and acronyms used. They are listed in alphabetic order.

**Detail Report:** This is the section of the report which provides the most detail for each individual record. Records are summarized by location, starting with the project property followed by records in closest proximity.

**Distance:** The distance value is the distance between plotted points, not necessarily the distance between the sites' boundaries. All values are an approximation.

**Direction:** The direction value is the compass direction of the site in respect to the project property and/or center point of the report.

**Elevation:** The elevation value is taken from the location at which the records for the site address have been plotted. All values are an approximation. Source: Google Elevation API.

**Executive Summary:** This portion of the report is divided into 3 sections:

'Report Summary'- Displays a chart indicating how many records fall on the project property and, within the report search radii.

'Site Report Summary'-Project Property'- This section lists all the records which fall on the project property. For more details, see the 'Detail Report' section.

'Site Report Summary-Surrounding Properties'- This section summarizes all records on adjacent properties, listing them in order of proximity from the project property. For more details, see the 'Detail Report' section.

**Map Key:** The map key number is assigned according to closest proximity from the project property. Map Key numbers always start at #1. The project property will always have a map key of '1' if records are available. If there is a number in brackets beside the main number, this will indicate the number of records on that specific property. If there is no number in brackets, there is only one record for that property.

The symbol and colour used indicates 'elevation': the red inverted triangle will dictate 'ERIS Sites with Lower Elevation', the yellow triangle will dictate 'ERIS Sites with Higher Elevation' and the orange square will dictate 'ERIS Sites with Same Elevation.'

**Unplottables:** These are records that could not be mapped due to various reasons, including limited geographic information. These records may or may not be in your study area, and are included as reference.

**APPENDIX IV**  
**Qualifications of Assessor**



**Juanita Arevalo, MSc, BEng. – Project Technologist**

Miss Juanita Arevalo is a Project Technologist within the Environmental Due Diligence & Remediation group in the Pinchin Ltd. Barrie office. Miss Arevalo conducts Phase I and Phase II Environmental Site Assessment (ESAs), including site inspections and interviews, and completes soil and groundwater sampling. She interprets data and prepares reports for Phase I and Phase II ESAs. Miss Arevalo received both her Bachelor of Engineering and her Master of Applied Science degree from University of Guelph.

**APPENDIX V**  
**Photographs**



Photograph 1 – Site Building (northwest elevation).

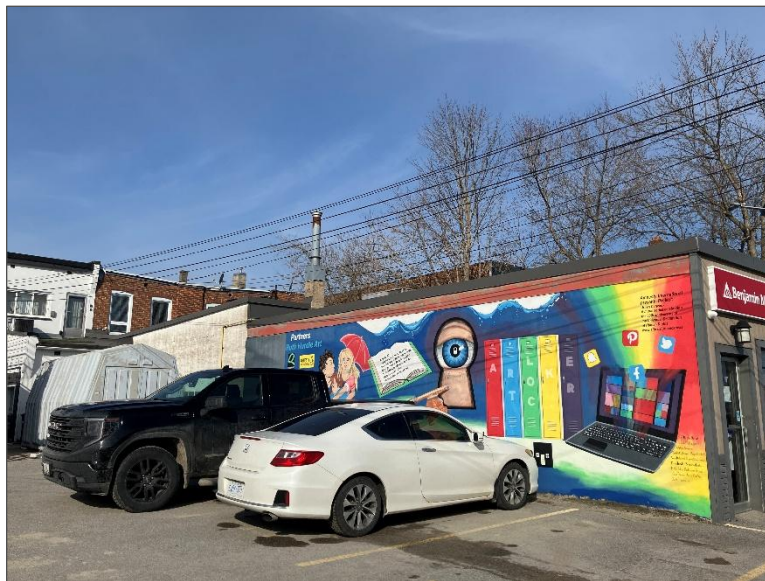

Photograph 2 – Site Building (southeast elevation).





Photograph 3 – Site Building (northeast elevation).



Photograph 4 – Site Building (southwest elevation).





Photograph 5 – Properties located northwest of the Site.



Photograph 6 – Properties located southeast of the Site.



Photograph 7 – Bourgeois Lane and properties located northeast of the Site.



Photograph 8 – King Street and properties located southwest of the Site.



Photograph 9 – Paint retail store located on the main floor of the Site Building.



Photograph 10 – Second floor residential unit.





Photograph 11 – Kitchen in the second-floor residential unit.



Photograph 12 – Storage area within Site Building basement.



Photograph 13 – Disused boiler located in the basement southeast portion.



Photograph 14 – Observed fill/vent pipes at property located northeast of the Site (253 King Street).