

NO.	ISSUED	DATE
-----	--------	------

**MATERIAL LEGEND**

- 1 EIFS (STACKED BOND TEXTURE) - LIGHT GREY
- 2 EIFS BLOCK - BLACK
- 3 FLUTED WOOD PANEL
- 4 SPANDREL
- 5 GLAZING



**1 EAST ELEVATION**  
A201 1" = 10'-0"

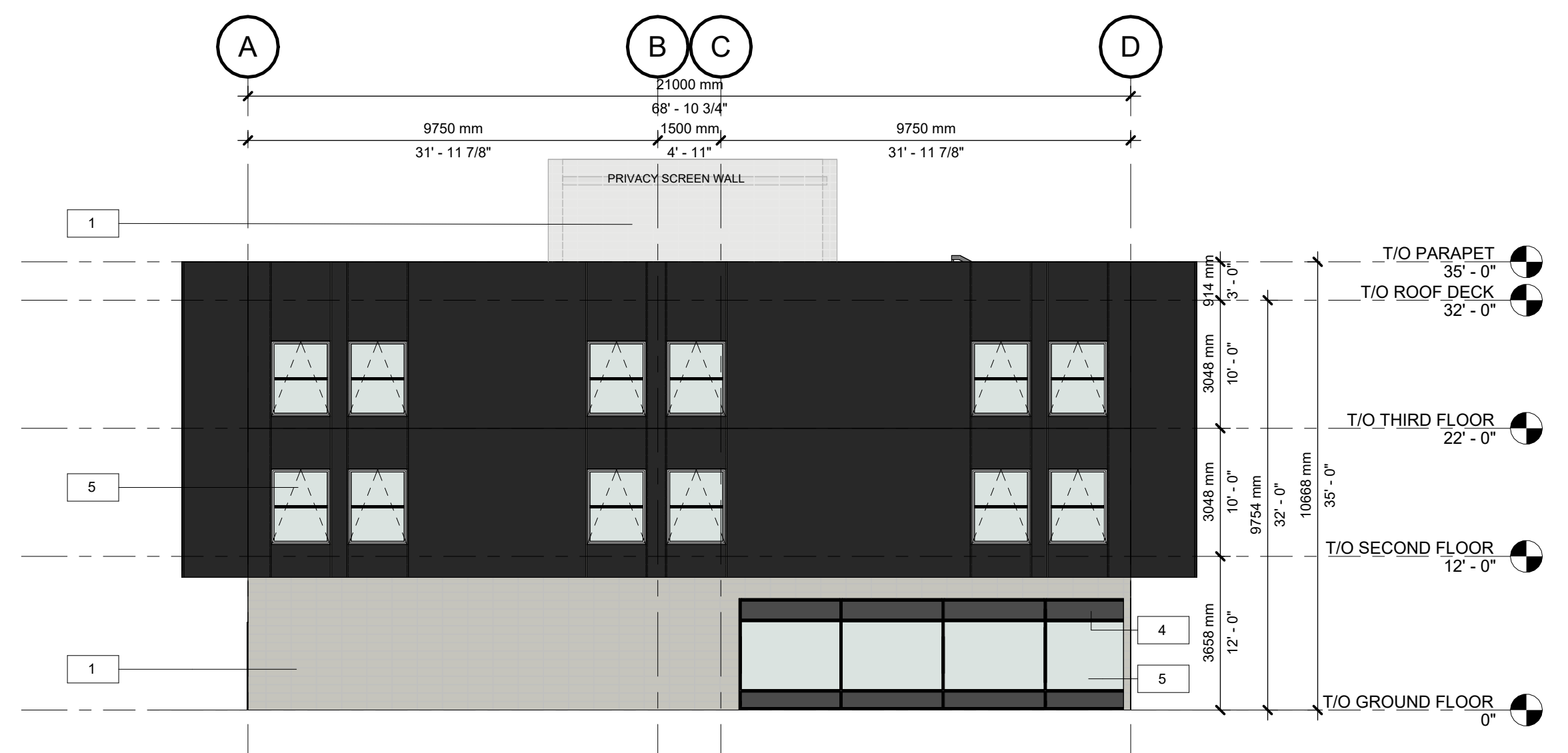

**2 WEST ELEVATION**  
A201 1" = 10'-0"

DO NOT SCALE DRAWINGS. USE ONLY DRAWINGS MARKED "ISSUED FOR CONSTRUCTION". VERIFY CONFIGURATIONS AND DIMENSIONS ON SITE BEFORE BEGINNING WORK. NOTIFY ARCHITECT IMMEDIATELY OF ANY ERRORS, OMISSIONS OR DISCREPANCIES.

CHAMBERLAIN ARCHITECT SERVICES LIMITED AND CHAMBERLAIN CONSTRUCTION SERVICES LIMITED HAVE SIMILAR OWNERSHIP.

CHAMBERLAIN ARCHITECT SERVICES LIMITED HAS COPYRIGHT. CONSTRUCTING A SUBSTANTIALLY SIMILAR BUILDING WITHOUT PERMISSION MAY INFRINGE THE COPYRIGHT OWNER'S RIGHTS. MAKING MINOR CHANGES TO PLANS DOES NOT NECESSARILY AVOID COPYRIGHT INFRINGEMENT. INNOCENT INFRINGEMENT IS NOT A DEFENSE TO COPYRIGHT INFRINGEMENT. ©

SEAL

**BALM BEACH  
COMMERCIAL  
BUILDING D**

Enter address here

SHEET NAME

**EXTERIOR  
ELEVATION I**

START DATE **OCTOBER 2022**

DRAWN BY **HK**

CHECKED BY **SM**

SCALE **1" = 10'-0"**

PROJECT NO. **122055**

DRAWING

**A201**

C:\Users\shkaram\Documents\122055-Balm Beach Commercial and Residential BUILDING D - Interior\NPPF.rvt 8/23/2023 12:00:03 PM

**MATERIAL LEGEND**

- EIFS (STACKED BOND TEXTURE) - LIGHT GREY
- EIFS BLOCK - BLACK
- FLUTED WOOD PANEL
- SPANDREL
- GLAZING



**1 NORTH ELEVATION**  
A202 1" = 10'-0"

NO.	ISSUED	DATE
-----	--------	------

DO NOT SCALE DRAWINGS. USE ONLY DRAWINGS MARKED "ISSUED FOR CONSTRUCTION". VERIFY CONFIGURATIONS AND DIMENSIONS ON SITE BEFORE BEGINNING WORK. NOTIFY ARCHITECT IMMEDIATELY OF ANY ERRORS, OMISSIONS OR DISCREPANCIES.

CHAMBERLAIN ARCHITECT SERVICES LIMITED AND CHAMBERLAIN CONSTRUCTION SERVICES LIMITED HAVE SIMILAR OWNERSHIP.

CHAMBERLAIN ARCHITECT SERVICES LIMITED HAS COPYRIGHT. CONSTRUCTING A SUBSTANTIALLY SIMILAR BUILDING WITHOUT PERMISSION MAY INFRINGE THE COPYRIGHT OWNER'S RIGHTS. MAKING MINOR CHANGES TO PLANS DOES NOT NECESSARILY AVOID COPYRIGHT INFRINGEMENT. INNOCENT INFRINGEMENT IS NOT A DEFENSE TO COPYRIGHT INFRINGEMENT. ©



**2 SOUTH ELEVATION**  
A202 1" = 10'-0"

**BALM BEACH  
COMMERCIAL  
BUILDING D**

Enter address here

SHEET NAME

**EXTERIOR  
ELEVATION II**

START DATE	OCTOBER 2022
DRAWN BY	HK
CHECKED BY	SM
SCALE	1" = 10'-0"
PROJECT NO.	122055

DRAWING

**A202**

C:\Users\shkerm\Documents\122055-Balm Beach Commercial and Residential\_BUILDING D\_Interior\NPP1.rvt 8/23/2023 12:00:07 PM