

**KEY PLAN** **NTS**

**NOT FOR CONSTRUCTION**

No.	REVISIONS TO DRAWING	BY	DATE	APPR.
6	ISSUED FOR ZBA	WSP	2023-10-02	
5	ISSUED FOR PERMIT	WSP	2020-07-27	
4	RE-ISSUED FOR SPA	WSP	2019-07-26	
3	ISSUED FOR SPA	WSP	2019-05-21	
2	ISSUED FOR SPA	WSP	2019-03-01	
1	ISSUED FOR REVIEW	WSP	2019-01-30	

ALL PREVIOUS ISSUES OF THIS DRAWING ARE SUPERSEDED

**CLIENT**  
COLAND DEVELOPMENT CORPORATION

**MUNICIPALITY**  
Town of Midland

**PROJECT TITLE**  
710 BALM BEACH ROAD,  
1277 AND 1337 SUNDOWNER ROAD

**SHEET TITLE**  
LANDSCAPE CONCEPT  
PLAN - AMENITY SPACE &  
PYLON SIGNS

**CONSULTANT**  
**wsp**

100 Commerce Valley Dr. West, Thornhill, ON, Canada L3T 0A1  
1 905 882 1100 1 905 882 0200 www.wsp.com

**APPROVALS**

TOWN OF MIDLAND

**DIRECTOR OF ENGINEERING**

**DATE**

DESIGNED	S.C.	DRAWN	S.C.	CHECKED	A.G.

**SCALE** 1:500

**PROJECT NUMBER** 18M-01130

**DATE** October 2023

**DWG. NUMBER** LA-101

FILENAME: X:\D\70184\01130 Midland\Engineering Drawings\18M-01130\_LA.dwg  
 PLOTDATE: 2023-10-02 10:10:10 AM

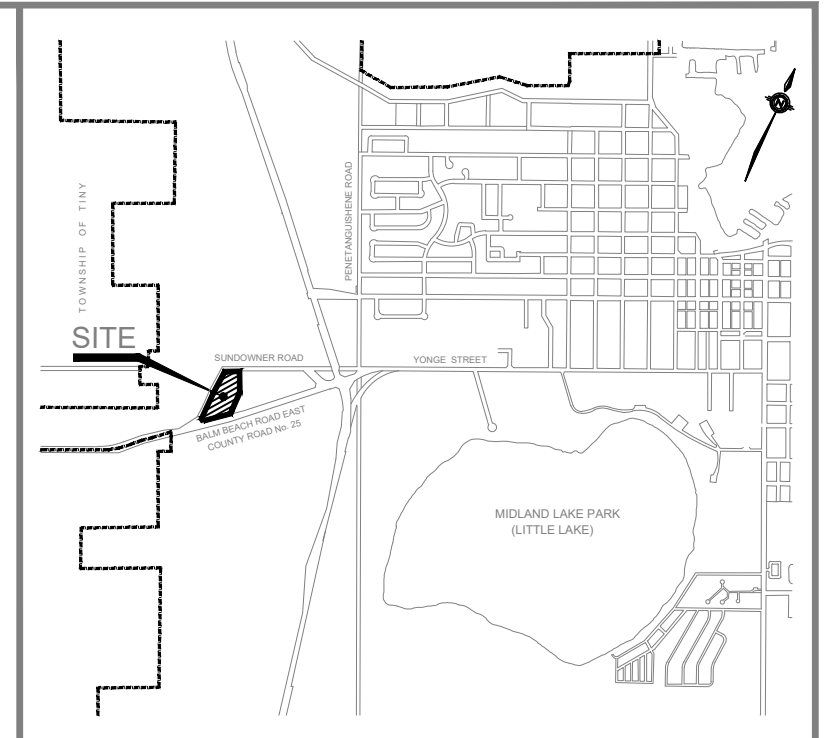
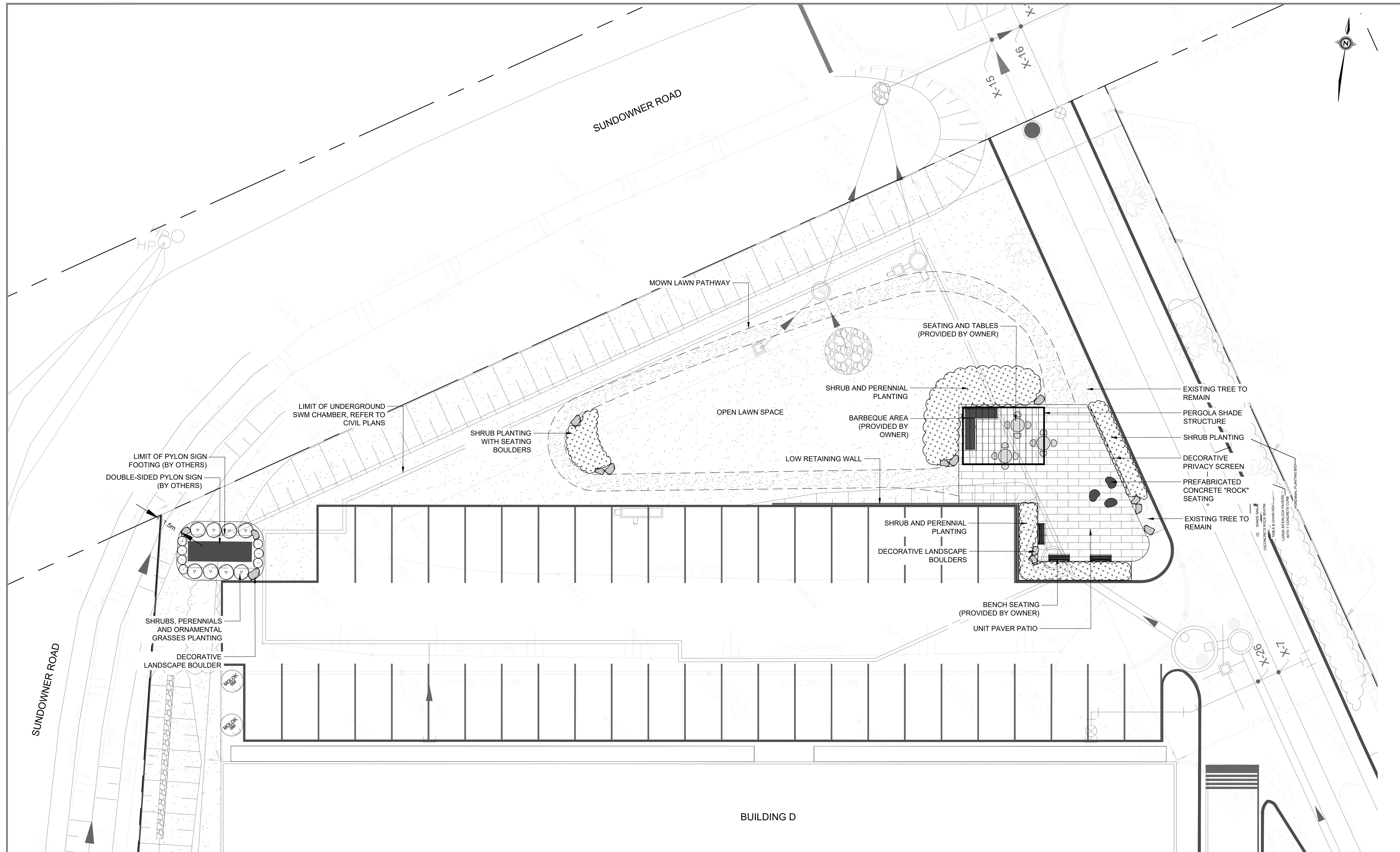

KEY PLAN NTS

NOT FOR CONSTRUCTION

No.	REVISIONS TO DRAWING	BY	DATE	APPR.
6	ISSUED FOR ZBA	WSP	2023-10-02	
5	ISSUED FOR PERMIT	WSP	2020-07-27	
4	RE-ISSUED FOR SPA	WSP	2019-07-26	
3	ISSUED FOR SPA	WSP	2019-05-21	
2	ISSUED FOR SPA	WSP	2019-03-01	
1	ISSUED FOR REVIEW	WSP	2019-01-30	

ALL PREVIOUS ISSUES OF THIS DRAWING ARE SUPERSEDED

CLIENT

COLAND DEVELOPMENT CORPORATION

MUNICIPALITY

Town of Midland

PROJECT TITLE

710 BALM BEACH ROAD,  
1277 AND 1337 SUNDOWNER ROAD

SHEET TITLE

AMENITY AREA & PYLON  
SIGNS CONCEPT PLAN

CONSULTANT



100 Commerce Valley Dr. West, Thornhill, ON Canada L3T 0A1  
1-800-882-1100 1-905-882-0200 www.wsp.com

APPROVALS

TOWN OF MIDLAND

DIRECTOR OF ENGINEERING

DATE

DESIGNED S.C. DRAWN S.C. CHECKED A.G.

SCALE 1:150 DATE October 2023

PROJECT NUMBER DWG. NUMBER

18M-01130 LA-102

AMENITY SPACE AND NORTHERN PYLON SIGN ENLARGEMENT  
1:150

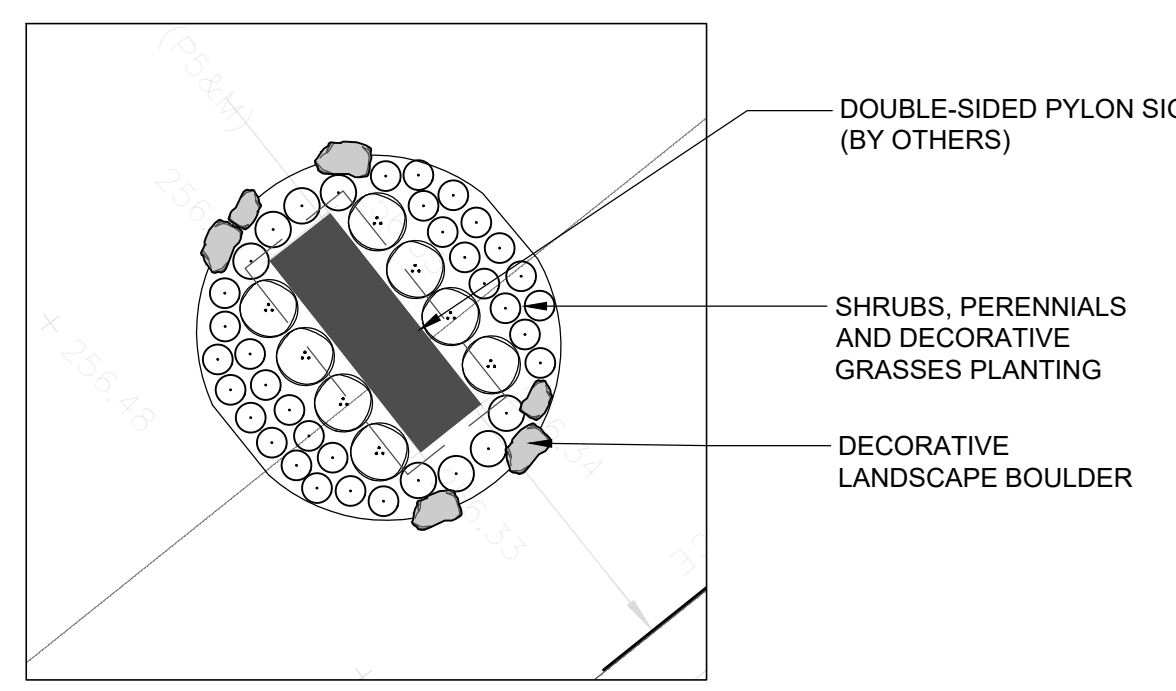

SOUTHERN PYLON SIGN ENLARGEMENT  
1:150

FILENAME: X:\2019\18M-01130 Midland\Midland\Engineering Drawings\18M-01130\_01.dwg  
PLTDATE: 2023-10-02 10:00:00 AM